"THISTLES HURT UNLESS FIRMLY GRASPED
Business Is Thistly Sometimes"
If you have THISTLY PROBLEMS to handle, let POST-DISPATCH WANTS grasp them for you.
THE HAND THAT HELPS

ST. LOUIS POST-DISPATCH

The Only Evening Paper in St. Louis With the Associated Press News Service.

FINAL EDITION (Complete Market Reports)

VOL. 75. NO. 71. ST. LOUIS, WEDNESDAY EVENING, NOVEMBER 15, 1922—40 PAGES. PRICE 2 CENTS

ROAD'S LAXITY "BASIC CAUSE" OF WRECK AT SULPHUR SPRINGS

CHANCELLOR WIRTH AND HIS CABINET RESIGN ON LOSING SOCIALIST SUPPORT

Refusal of Party to Participate in Coalition Ministry Including Members of People's Party, Industrialists, Precipitates Ministry's Move.

DOWNFALL LAID TO POLICY OF INACTIVITY

Wirth Apparently Lost Initiative and Inspiration After Assassination of Rathenau and Had Lived in Fear for Life.

By the Associated Press.

BERLIN, Nov. 15.—The German Cabinet, headed by Chancellor Wirth, has fallen. The ministerial resignations, filed last night, were precipitated by the decision of the United Socialists not to participate in a coalition ministry which included members of the German People's party, an industrial party led by Gustav Stehann and Hugo Stinnes.

But the friends of Chancellor Wirth were not oblivious of the feeling that he had outlived his usefulness and now has become a victim of a policy of indecision and inactivity which found its culmination in the Government's failure to make a practical arrangement with the allied Reparations Commission during the course of its recent visit to Berlin.

Felt Loss of Rathenau.

Ever since the assassination of Foreign Minister Rathenau, the Chancellor has been described as a man who apparently possessed no inspiration, no initiative. This attitude gave added weight to the assertion that the late Foreign Minister was Wirth's inspiration, and the force which urged him on.

With the passing of Dr. Rathenau the Chancellor visibly lost influence with his Cabinet colleagues. As a result the support giv his "policy of fulfillment" diminished day by day. He admitted the collapse of this policy last summer when he announced that the Government's slogan had become bread first, then reparations.

Foreign Criticism Hurt.

Foreign criticisms of the alleged weakness of the Cabinet, emanating from London, as well as Berlin, during the last few days, contributed to undermining the Chancellor's position, even in the ranks of the coalition party. His belated spousal of the people's party as a necessary adjunct to the Government definitely alienated the support he had been receiving from the Socialists.

Since the assassination of Dr. Rathenau, the Chancellor has been obsessed with fear for 1 personal safety. During the last few months a heavy guard has constantly surrounded him.

Chancellor Wirth's efforts to extend the Government coalition to include the German People's party really foundered on the unrelenting antagonism of the United Socialists to any participation in a cabinet in which the Stinnes-Stresemann group also would be represented.

Vote in Reichstag Last Night.

The vote which finally precipitated the crisis came last night, the Socialists in the Reichstag deciding by a large majority against any extension of the coalition to include the party of the industrialists.

Throughout the day there was hope that a truce might be effected, especially in view of the Government's new reparations proposals, drafted by the Cabinet, which included four Socialists.

Chancellor Wirth had hoped that his new reparations note would constitute the rallying point for an enlargement in the Government coalition, especially as it had the approval of the Clericals', Democrats' and the People's parties. Even the efforts of President Ebert to persuade his party friends to continue in the Government have been unavailing.

The procedure of the radicals last night in bringing to a vote their stand on the coalition ministry, which would include representatives of the German People's party, was viewed wholly as a tactical maneuver calculated to impress the radical voters who have been told by their leaders and their press for months past that official alliance with the

Continued on Page 2, Column 2.

ST. LOUIS APPLIES FOR 1923 AERO MEET AND PULITZER TROPHY RACE

Request Sent to National Aeronautical Association by Committee Formed Tentatively at Meeting.

St. Louis has applied for the 1923 meet of the National Aeronautical Association, and the Pulitzer trophy race, which will be the principal feature of the meet. A telegram making this application, in behalf of the city, was sent yesterday to the headquarters of the National Aeronautical Association in Washington, and to Howard E. Coffin, president, in Detroit.

The telegram, sent after a meeting of a committee formed tentatively as the nucleus of a larger citizens' committee, and signed by those present at the meeting, was:

St. Louis hereby applies for the National Aeronautical Association's 1923 meet and Pulitzer race. We guarantee expenses, offer ideal flying field, perfect climatic conditions and suitable prizes for meet to be held next October. Please acknowledge to W. Frank Carter, chairman citizens' committee, Boatmen's Bank Building. W. F. Carter, chairman; L. P. Aloe, acting Mayor; D. R. Calhoun, vice-chairman; M. L. Wilkinson, B. F. Bush, Albert T. Perkins, Festus J. Wade, Phil Brockman, John L. Johnston, John G. Lonsdale, Frank O. Watts, Aaron Waldheim, Randall Foster, Albert Bond Lambert, Lyman T. Hay, W. B. Weisenburger, Roy F. Britton, F. W. A. Vesper, Joseph Pulitzer, George S. Johns, Citizens' Committee.

Meets Attract Great Crowds.

Chairman Carter of the committee said today:

"We are going after this big aviation and aeronautic event, with the purpose of making it the most successful in the history of air meets, and giving the people of St. Louis and of the Southwest a wonderful air spectacle. We shall ask to have the time for the meet fixed as Veiled Prophet's week, at the opening of next October.

"The great crowds which saw this year's races in Detroit, and the corresponding events in Omaha last year, show what St. Louis can expect, as to attracting visitors here, and as to the interest that will be taken by St. Louisans.

"The committee which signed the telegram applying for the meet will be increased by the addition of other names, to make it a thoroughly representative one. The meet will be a big event, and procuring and handling it will be a big task, in which we need the widest co-operation."

Flying Field Available.

Randall Foster, president of the Flying Club of St. Louis, said:

"St. Louis has a better natural location for the aeronautical meet and Pulitzer race than any other city. Our flying field, Lambert Field at Bridgeton, is larger (180 acres), and nearer to the city than any field that I know of elsewhere. It has a natural turf, and has surrounding level ground through the Florissant valley. We have a great advantage in having this field ready to offer for the events.

"The speed attained in the next Pulitzer race should be more than 250 miles an hour, perhaps as high as 300, or five miles a minute. Lieut. Maughan's announced time in the Pulitzer race at Detroit last month was 206 miles an hour, but the Government test showed that his rate was as high as 248 for one kilometer.

"The 150 members of the Flying Club, and other flyers and former flyers here, will give technical and physical help in every way possible. St. Louis has more flyers in proportion to the city's size, according to army officers, than any other city. The United States army now holds the flying records in speed, altitude and endurance, and at least the speed record should be broken in the favorable surroundings which St. Louis will be able to provide for this competition."

Suggestion for Course.

Albert Bond Lambert outlined his view as to a suitable course for the Pulitzer race, which is flown over a 160-mile distance, which may be three or more times around a course of proportionate length. Maj. Lambert suggests that the race here be three times around a course of 53 1-3 miles.

"A triangular course from the field at Bridgeton to a point northeast of Alton, thence to a point northwest of St. Peter's, in St. Charles County, and thence back to the field, would permit hundreds of thousands of persons to view the race," Lambert said. Favorable viewpoints within easy reach of the city would be along the Natural Bridge road, Hall's Ferry road and Florissant road, and steamboats on the river would also furnish a good view.

"The speed in the Pulitzer race should reach 300 miles an hour, or should approximate it. As this is the pre-eminent speed event, the rest of the meet, in my opinion, could profitably have contests in other lines than speed. There should be a mail and express carrying contest, for the plane which can fly slowest with the heaviest load. A glider contest, from some of the hills west of the field, would also be of great interest."

Pulitzer Race Speed Contest.

The Pulitzer trophy is the world's most important prize for speed in aerial navigation. It is a beautiful silver statue of a woman, holding in her uplifted hands an airplane and typifying the Spirit of Speed. It is to be awarded annually until it is won twice in succession by some one contestant, when it will become that contestant's property. It was donated by Ralph Pulitzer, Joseph Pulitzer and Herbert Pulitzer, for the purpose of furthering the art of flying.

The first contest for the trophy was held on Thanksgiving day, 1920, four times over a 33-mile course starting and ending at Mineola, Long Island. It was won by Capt. C. C. Mosely, U. S. A., who covered the 132-mile distance in 44 minutes 29.57 seconds, or almost three miles a minute. His machine was designed and built in America. Mosely's spectacular performance was witnessed by 40,000 persons at Mitchel Field, Mineola.

The second contest was held at Omaha, Nov. 3, 1921, and the trophy was won by Bert Acosta of New York. His speed, in five laps around a triangular course, a total distance of 153½ miles, was 176.9 miles an hour.

The third race was flown over Selfridge Field, Mount Clemens, Mich., and Lake St. Clair, north of Detroit, Oct. 14 last. The winner, Lieut. Russell L. Maughan, U. S. A., made a speed officially estimated at 206 miles an hour. The number of spectators ran into the hundreds of thousands. More than 25,000 went through the gates at Selfridge Field.

SECRET OF EINSTEIN THEORY ON 12 PHOTOGRAPHIC PLATES

Exposures Believed to Have Successfully Registered Heavens During Darkening of Sun.

By the Associated Press.

HONOLULU, Nov. 15.—Twelve photographic plates, carefully packed and closely guarded, which passed through here yesterday bound for San Francisco from Sydney, Australia, are believed to hold the secret of whether Einstein is right or wrong.

The plates are the result of photographs of the recent solar eclipse, taken at Wollal, Australia, by Prof. W. W. Campbell of Lick Observatory, Cal., and his assistants.

Prof. Campbell said that surface inspection of the plates indicated that the exposures had successfully registered the heavenly panorama as it stood during the darkening of the sun Sept. 21, but that microscopic measurements must precede any announcement of proof or disproof of Einstein's theory of the bending of star rays in their passage to the earth. Prof Campbell is accompanied by Mrs. Campbell and four assistants.

Kipling Operation Successful.

By the Associated Press.

LONDON, Nov. 15.—Rudyard Kipling successfully underwent an operation today. This announcement, made this evening, follows published statements that the noted author was ill in a private hospital and that it might be necessary for him to undergo a somewhat serious operation.

MAN ADMITS PLANNING HOLDUP OF HIMSELF AND ANOTHER

Charles E. Moody of East St. Louis Tells How $3424 Robberey Was "Framed."

Charles E. Moody, 39 years old, of 3907 Monroe avenue, East St. Louis, today told a Post-Dispatch reporter and policemen that he had made plans in advance for the holdup which occurred near Washington Park, a suburb of East St. Louis, last Thursday, when he and Charles Slechta, 20, of 1119 North Eleventh street, East St. Louis, were robbed of $3424.70 in cash.

The money was being taken to employes of the Pennsylvania Railroad roundhouse, near Washington Park, where Moody was employed as foreman. Slechta was his assistant. Moody had cashed a number of pay checks for the employes at a downtown bank, as was his custom.

Moody was arrested last night, as were two other men, both chauffeurs, who police say have made oral statements admitting participation in the holdup. Moody said he planned the affair with one of the two men, who in turn induced the third man to join them. Moody said that a package containing $850 was delivered to his wife by one of the men after the holdup and that he does not know where the rest of the money is. Police say the two men declare they gave Mrs. Moody all of the money obtained in the holdup except $100 each, which they retained for themselves.

LAW IN COUNTY ABOUT TO BEGIN REIGN, JUDGE SAYS

Circuit Judge Wurdeman Pleads With Clean Election League to Back Up Officials.

STAY ON THE JOB NOW, JURIST URGES

Victory of League Celebrated With Unusual Sort of Political Meeting at Dinner at City Club.

An unusual sort of political meeting was held by the Clean Election League of St. Louis County last night at a dinner at the City Club. About 500 men and women, most of whom were married couples, dined together, sang patriotic songs, talked politics and heard political speeches untinged by party bias, in celebrating the league's victory over the county political machine in last week's election.

Fred Essen, "boss" of the machine, was flayed by most of the speakers, but especially by Circuit Judge Wurdeman, one of the Republicans who was indorsed by the league. The Judge said, in part:

"I stand before you, as far as Fred Essen's newspaper is concerned, as a man without a party. So do all the Republicans who were indorsed by the league, and all those who worked for the league. Essen's paper said so. I will read from an article in the last issue: 'The true blue Republicans have nothing to be ashamed of.' That expression was used often in that paper. I think it means Tony Foley Republicans. Maybe the phrase should be 'truly blue.'"

Comment of Judge Wurdeman.

He read the rest of the article, which spoke of striking those who turned to the league off the Republican rolls, as they are "now without a party."

"If they mean the true blue party of Fred Essen and Tony Foley," he went on, "they can't read us out; we never belonged to it. If the spirit of Abe Lincoln could look down and see the ex-convict, gangster and arch-criminal who has run things in the county!—Tony Foley could do things you cannot; he could violate the laws every day, for months and years, and you could not.

"Now that sort of thing is going to be stopped, not alone by the officials but by aroused public opinion. Back these officers you elected, back the Prosecuting Attorney you elected; without your force behind him he would be powerless.

"They tried all sorts of ways to keep us off the league ticket. Every day someone would come to see us. Finally they haled us before the Republican Committee and told us we had better get off that ticket, or get off both tickets. We didn't. Calling my home after that meeting, I told my 'general manager' about it, and she said if I got off that clean election ticket I need not come home.

Law About to Begin Reign.

"It seems the reign of law is about to begin—I will tell you more about that after two years. You never discovered your county government till last Tuesday. Stay on the job now and you will hear no more of these professional criminals who infested the county so long."

Judges Wurdeman and McElhinney and other Republicans who had the league indorsement had been called to the Republican Committee meeting Judge Wurdeman referred to, before the clean election ticket, as an entity was barred from the ballot. Judge Wurdeman's instructions to the grand jury, which he called to investigate charges of widespread fraud in the primary of Aug. 1, were used by the league as campaign literature. Tony Foley, former convict and keeper of a gambling house at 6128A Easton avenue, Wellston, was recently indicted by the grand jury in connection with the operation of that place.

Judge McElhinney also spoke. He said he believed the league "carried us through" the election. He told of the difficulty of getting business men who live in the suburbs to serve on juries, saying the Judges can only get about half of the veniremen to serve.

Walter H. Stahlhuth, an active campaigner for the league, said that "no machine, even if running on a few roulette wheels, could stand up under an attack of righteousness."

"Devil Appears as Angel."

Richard S. Smiley, Democrat, with the league backing, who was elected presiding Judge of the County Court—the powerful administrative body—said that already he had "seen the devil, appearing to him as an angel." "But I have detected his slyness," he

Continued on Page 2, Column 7.

STRANGE PHENOMENON OF SKY SPREADS NEW TERROR IN QUAKE AREA

By the Associated Press.

COPIAPO, Chile, Nov. 15.

FURTHER terror has been spread among the inhabitants of the district devastated by the earthquake by a strange phenomenon observed Monday night.

A line like a great ribbon passed along the horizon over the sea from south to north, this being repeated every two or three minutes. The people were so alarmed that few slept, fearing a new catastrophe.

CAPTAIN SWAM OUT TO VESSEL IN FACE OF TIDAL WAVE

Skipper Was Standing on Mole at Coquimbo When He Saw Ship in Danger.

By the Associated Press.

COQUIMBO, Chile, Nov. 15.—Capt. Stuart Campbell of the Chilean schooner Marta swam out to his vessel from the Coquimbo mole in the face of the tidal wave which accompanied the earthquake, when he saw the ship was in danger, it became known today.

He was waiting near the mole for the return of his ship's boat, when he saw the lights on his schooner moving about in an extraordinary manner. He announced his intention of getting to the Marta by swimming. Despite the entreaties of his wife and child, he hurried to the mole, where he was caught in the first tidal wave, but held to the rails of the mole.

On the return wave he swam out about 25 yards. There he touched ground, where ordinarily there were six fathoms of water, suddenly finding himself standing with no water between him and the land. From seaward a towering wave rushed upon him, into which he dived. On coming to the surface he swam about 25 minutes and reached his schooner. Capt. Campbell said the water was warm.

AMBASSADOR CHILD TO HEAD U. S. OBSERVERS AT LAUSANNE

Minister Grew, at Berne, Also to Attend Near Eastern Conference—Instructions Already Sent.

By the Associated Press.

WASHINGTON, Nov. 15.—Ambassador Child, at Rome, and Minister Grew, at Berne, will be the American observers at the Near Eastern conference at Lausanne, the State Department announced yesterday. Rear Admiral Bristol, High Commissioner at Constantinople, will be named associate commissioner, as his other duties will not permit him to be in continuous attendance.

Instructions under which the American group will act in presenting the viewpoint of the Washington Government to the peace conferees, but without taking any part in the peace negotiations themselves, already are en route to Child, as head of the group.

A number of secretaries, including Harry G. Dwight of the Near East Department of the State Department, will be attached to the American representatives.

CHILDREN VOTE IN ENGLAND

Names of Minors and Americans Mistakenly Registered.

By the Associated Press.

LONDON, Nov. 15.—The spectacle of children casting ballots at an election was witnessed in several cases in England today. This was possible under the law which provides that if a name is placed on the register of voters, even mistakenly, it must stand unless challenged before election day.

In the Haywood and Radcliffe division, a 5½-year-old boy, accompanied by his mother, cast his vote. At Hull a lad of 12 years voted. He was stopped by a policeman as he entered the polling station, but on convincing the officials that his name was on the register, he was allowed to vote. In another case the mother of a year-old infant which had been mistakenly registered avowed her intention of taking the baby to the polls to vote. This year, as in the past, numerous Americans residing in England found their names on the register.

FORD LINE CERTIFICATE PLAN

Railroad Makes Application for Issue to Employes.

Special to the Post-Dispatch.

COLUMBUS, O., Nov. 15.—Application has been filed with the State Utilities Commission by the Detroit, Toledo & Ironton Railroad, owned by Henry Ford, for permission to issue to its employes investment securities in denominations of $1000, $500 and $100. The aggregate is not to exceed $1,000,000. The commission will conduct a hearing on the application Nov. 22.

The purpose of the proposed issuance of certificates, the railroad officers informed the commission, is "to promulgate a feeling of patriotism in the earnings of the company."

AUDIT OF MAJOR OFFICES ORDERED BY COUNTY COURT

Presiding Judge Wiethaupt Says Members "Want Everything to Be Clean When They Go Out."

ALL THOSE SUPPORTED BY FEES INCLUDED

Clean Election League Had Demanded Audit of Accounts of County Court Clerk Seibel.

The County Court, the administrative body of St. Louis County, today ordered an audit of all major county offices which are supported by fees. Presiding Judge Wiethaupt explained that the court, the members of which were thrust into retirement, effective Jan. 1, by the success of the Clean Election League in the election, "want everything to be clean when they go out."

He said that the court had acted of its own volition in making the order, which includes an audit of the following offices: Clerk of the County Court; Circuit Clerk, Treasurer, Recorder, Collector, Sheriff, Public Administrator, Probate Judge, County Surveyor and Highway Engineer.

The Clean Election League demanded an audit of the accounts of Clerk Seibel of the County Court, Oct. 11. The Court made no formal answer to this request, which had been based on the absence of reports by Seibel for the second and third quarters of the year. Two days later Seibel paid $3010 to the treasury for fees collected during the third quarter. A report, filed in his own office, had shown that he reported no excess of fees for the second quarter, but a deficit of $64.

State Auditor Gordon audited Seibel's books about eight years ago, and no county office has been adulted since. A request will be sent today to the present State Auditor to make this audit.

EXPANSION OF ST. LOUIS UP AT CONSTITUTION CONVENTION

City's Need of Extending Its Limits Presented by Former Judge Daniel G. Taylor.

Special to the Post-Dispatch.

JEFFERSON CITY, Nov. 15.—The Constitutional Convention today in committee of the whole is considering whether machinery should be created to enable St. Louis to expand her municipal limits. A committee had recommended that St. Louis should be allowed to expand, absorbing not to exceed 77 square miles of St. Louis County. The method as prescribed would allow both St. Louis and St. Louis County to vote upon any expansion.

Justice for St. Louis was the central theme of the appeal of former Circuit Judge Daniel G. Taylor, who as chairman of the Committee on Counties, Cities and Towns, presented the expansion matter. Taylor declared that St. Louis had been deprived of an advantage given to every other city in the State, and that reason for such treatment did not exist. The city has failed to develop in recent years to the extent to which other great cities of the nation have developed, Taylor said, and partly because the city is throttled by a line up on the map.

A large majority of members of the convention appear to favor allowing the city to expand, but many delegates favor restoring the city to St. Louis County and placing it upon a parity with other cities.

GOULD IN JAIL FOR SPEEDING

Son of Edwin Gould Went to Prison Smoking Pipe.

By the Associated Press.

NEW YORK, Nov. 15.—Frank M. Gould, 23 years old, who gave his address at "Fifth avenue and Ardsley-on-the-Hudson," a son of Edwin Gould, was sentenced to a day in city prison today and was fined $40 for automobile speeding. Gould went to prison smoking his pipe.

MISS ROCKEFELLER'S DEBUT OUTWEIGHS CHURCH RECEPTION

Dedication Function at New York Postponed When Conflict of Dates Is Discovered.

By the Associated Press.

NEW YORK, Nov. 15.—In order not to conflict with the debut of Miss Abbey Rockefeller, only daughter of Mr. and Mrs. John D. Rockefeller Jr., the dedication reception of the Park Avenue Baptist Church, recently completed, has been postponed from Wednesday evening, Nov. 22, to the next night.

The church, including the site, cost $1,500,000 and the Rockefeller family gave dollar for dollar for every other contribution to the building fund.

SAYS FATE OF 1,000,000 CHRISTIANS RESTS ON AMERICA

Red Cross Worker Cables From Near East That Many Other Peoples Are Unable to Help Refugees.

By the Associated Press.

WASHINGTON, Nov. 15. — The Greek Government is asking for the "utmost help" from every nation in its effort to care for the hundreds of thousands of refugees who continue to pour out of Asia Minor, as a result of the Turkish successes, according to a cable to the American Red Cross from Dr. A. Ross Hill, director of its Near East relief operations. The cable, graphically telling of conditions in the refugee camps, declared that the fate of 1,000,000 Christians, "driven into the sea by the Turks," hangs largely on the quick charity of America, for many other people are unable to help."

Dr. Hill also cabled the thanks of King George of Greece, who asked that the Red Cross thank its workers and the American people on behalf of his subjects for the aid extended.

"Hundreds of thousands of refugees are filling the Greek cities and Islands," the cable reported. "These consist largely of mothers with children, who, with old people, are the sole remnants of once flourishing populations driven into the sea by the Turks.

"Smallpox is spreading from one concentration camp to another. Meanwhile Greece is awaiting new floods of refugees. The race is on between American Red Cross supplies and these fresh shiploads. The Greek Government telegraphed its representatives in all countries asking the utmost help from every nation immediately."

MOUNTBATTEN COLLECTS FILMS

English Visitor Believes Libraries of Celluloid Will Be Popular.

By the Associated Press.

NEW YORK, Nov. 15. — Lord Louis Mountbatten of England, who with his bride, is back in New York today after a six weeks' tour of the United States, revealed that one of his hobbies is collecting motion picture films. He predicted that 40 years hence all the world will have libraries of films as people today have shelves of books.

Asked if he saw any wickedness at Hollywood, he grinned and said: "We looked for the wickedness the first thing. We failed to find any but I have to say that we arrived at seven in the morning and in a fog."

FAIR AND NOT MUCH CHANGE IN TEMPERATURE

THE TEMPERATURES.

1 a. m.	41	9 a. m.	40
2 a. m.	40	10 a. m.	41
3 a. m.	39	11 a. m.	43
4 a. m.	38	12 noon	46
5 a. m.	38	1 p. m.	48
6 a. m.	37	2 p. m.	48
7 a. m.	37	3 p. m.	48
8 a. m.	38	4 p. m.	49

Highest yesterday, 48, at 5:30 p. m.; lowest, 42, at midnight.

Official forecast for St. Louis and vicinity: Fair tonight and tomorrow; not much change in temperature.

Missouri: Fair tonight and tomorrow; not much change in temperature.

Illinois: Fair tonight and tomorrow; colder tonight in extreme south portion, with frost.

Stage of the Mississippi at 7 a. m., 3.3 feet, a rise of .6 foot; stage of the Missouri at St. Charles, 11.6 feet, a rise of .3 foot.

OPERATING RULES POORLY ENFORCED, U.S. REPORT SAYS

Interstate Commerce Commission Investigators Declare Missouri Pacific Officers Must Bear Responsibility for Not Checking Up on Trainmen.

PRIMARY BLAME PUT ON DEAD ENGINEER

Three Members of Crew of Train That Was Struck Also Declared to Have Been Negligent in Not Protecting Their Train.

Post-Dispatch Bureau,
20 Wyatt Building.

WASHINGTON, Nov. 15.—The Bureau of Safety of the Interstate Commerce Commission reported to the commission today that the rear-end collision of two Missouri Pacific passenger trains at Sulphur Springs, Mo., on Aug. 5 last, resulting in the death of 34 and the injury of 186 persons, was directly due to the failure of Engineman Glenn, of St. Louis, who was killed, to obey signal indications and that the underlying cause was lax enforcement of the operating rules, for which the supervising officials of the Missouri Pacific Railway must bear the responsibility."

Blame is also laid upon the failure of the crew of train No. 32, which was struck by No. 4, to protect the rear of their train from following trains. For this neglect, the report says, Flagman Boston, Conductor Long and Engineman Gross are responsible.

Like Other Disasters.

Glenn was the engineman of No. 4, which ran into the rear end of No. 32 while the latter was standing at the water tank at Sulphur Springs.

"This accident," says the report, which covers 14 printed pages of book size, "still further adds to the already appalling list of similar occurrences in which enginemen have failed to obey signal indications with disastrous results and but further emphasizes the necessity for the adoption of means which will automatically compel obedience to signal indications by taking the control of the train away from the engineman when for any reason obedience to block signals on his part is lacking.

"An adequate installation of such a device in this instance would have prevented this accident."

The bureau's investigating of the accident disclosed, the report says, that a train order, which was held by trains No. 41, 32 and 4, while not directly involved in the accident, was not issued in the same words to all the trains affected.

The practice of operators to copy only such portions of a train order as directly affect the trains for which they are copied is condemned by the report as "a dangerous practice and contrary to the rules of the railroad company."

Railroad's Responsibility.

On the subject of the railroad's share of the responsibility for the accident the report further says:

"A rule which requires a train receiving a permissive signal indication to proceed with caution, prepared to stop short of train or obstruction, clearly requires some positive action on the part of an engineman when approaching or passing such signal and the failure to comply with such a rule is a matter which could easily have been checked up by supervising officials.

"The lax practice in flagging disclosed by this investigation is also a matter which could scarcely have

Continued on Page 2, Column 4.

The City Circulation of the Daily POST-DISPATCH *alone* approximately Equals that of the Daily Globe-Democrat and the Times *Combined*, and Exceeds that of the Daily Star and the Times *Combined* by approximately 40,000

PRISONERS SET FREE BY QUAKE LOOT STRICKEN CHILEAN CITIES

Martial Law Declared at Vallenar and Copiapo Owing to the Robberies Which Bands Have Been Perpetrating Upon the Distressed Population.

DISASTERS CENTERED IN TWO PROVINCES

Scarcely a House Remains Standing in One Valley—1200 Miles of the Coast Felt Effects of Great Tidal Wave.

By the Associated Press.

WASHINGTON, Nov. 15.—By direction of President Harding, Secretary Denby today ordered the cruisers Cleveland and Denver to proceed at once to Huasco, Chile, with food, clothing and medical supplies for relief in the region recently devastated by the earthquake.

By the Associated Press.

SANTIAGO, Chile, Nov. 15.—Scarcely a house remains standing in the Vallenar valley in Northern Chile as the result of the earthquakes and marine disturbances last week. The full extent of the disaster which centered upon the provinces of Atacama and Coquimbo became more fully known today with the reopening of telegraph communications with Northern Chile.

In these two provinces the victims number 1500, so far as is now known, but it is expected the number of dead will be substantially increased when communications are resumed with many small villages in the interior.

Dispatches today from La Serena told of serious damage which the earthquake inflicted upon the Topo mines.

Martial Law Declared.

Martial law has been declared at Vallenar and in Copiapo owing to the looting which bands have been perpetrating upon the distressed population. The bandits are believed for the most part to be prisoners who escaped from the jails.

Twelve hundred miles of the coast line felt in varying degrees the effect of the great tidal waves which followed the earth shocks, and for a large proportion of this distance, seaports, towns and villages were inundated. Now, four days after the disaster, thousands of families are wandering about the countryside. Their distress is great, for they have little clothing and few supplies.

Debris Being Removed.

The removal of debris in the afflicted region has been started with the help of soldiers. Eighty per cent of the buildings are down and the others are greatly damaged. Soldiers are patrolling the towns by day and the police by night. A state of siege is being maintained.

Many small inland villages near Copiapo were destroyed. San Fernando is in ruins. Twenty-three persons were killed there. At the village of Tierra Amarilla four persons are dead and half the town is in ruins. At San Antonio seven are dead and the town is a wreck. Casualties so far reported from Copiapo number the dead at 60 and the injured at 110.

Travelers arriving from Chanarcillo, a mining town in the province of Atacama, say the earthquake was felt there with great intensity. The shocks opened deep fissures in the hills and caused frightful noise.

Red Flames in Sky.

The correspondent of the newspaper, Mercurio, who has arrived at Copiapo, says that when the earthquake was first felt there Friday night the eastern sky was illuminated by huge red flames of great intensity. The tremors continued intermittently all night and Saturday morning. Just before midnight Sunday another prolonged quake was felt, and it was repeated intermittently until daybreak Monday. During the tremors, young girls at a convent and school jumped out of the windows. Many of them were seriously injured when the second floor sagged down.

The hospital and prison at Copiapo are in ruins, but the prisoners and sick escaped injury. Prisoners guilty of slight offenses were freed. Several criminals broke jail.

President Alessandri departed today to visit the devastated zone. Official telegrams tell of 2000 refugees in Coquimbo, where the property loss is estimated at 7,000,000 pesos; of removal of dead still going on in the ruins of Vallemar, where the damage is placed at $4,000,000; of people sleeping in the open air at various points; of still other places destroyed, such as the port of Cruz Grande. Latest advices from Copiapo confirm the destruction of the towns of Freirina and Huasco.

Relief Trains on Way.

A dispatch to the Mercurio from Coquimbo says the American Vice Consul there stated all Americans in Coquimbo were well. Regarding Americans employed in the mines of the steel company in the Higuera district, the dispatch says an engineer who arrived yesterday from Vallenar said he had passed through Higuera, where, he was informed, there was no loss of life.

The people of Chile are giving generously to the relief funds being collected by the National Relief Committee. Offers of aid are coming in from other South American countries and the American Red Cross and are being accepted.

A relief train is on the way northward and probably will bring the first outside relief to the devastated interior towns.

Moon Contributing Factor in Quakes, Says Astronomer.

By the Associated Press.

SANTA CLARA, Cal., Nov. 15.—Although sun spots had something to do with the disastrous earthquake and consequent tidal waves in Chile, the moon also was a contributing factor, in the opinion of Father J. S. Rickard of the University of Santa Clara observatory.

Father Ricard is a leading exponent of the theory that sun spots have a direct relation to the weather and issues a monthly publication known as the Sunspot.

"In our observatory we have always held that great sun spots on becoming central are a partial cause of earthquakes," said Father Rickard.

"When the Chilean earthquake occurred a great sun spot, latitude 6 degrees south, was in place to strike the earth. For more than 22 years this coincidence between malignant sun spots and earthquakes has been repeating itself. A coincidence thus indefinitely maintained is in itself a proof.

"On the other hand, it cannot be denied that the moon acts at an angle of 45 degrees, where, unopposed by gravity, it lifts not only the waters of the osean, but also the earth. This opens fissures in the sea bottoms, where the water filtering in abundance, is turned into super-heated steam and explodes, thereby lifting enormous masses of solid material which begin to oscillate and that is the earthquake."

Aid for Quake Sufferers Offered by President Harding.

By the Associated Press.

WASHINGTON, Nov. 15.—President Harding, in a cablegram to President Alessandri of Chile, offers assistance to the people of Chile who suffered from the earthquake catastrophe.

"I am deeply shocked to learn of the terrible catastrophe which has befallen your country causing so great a loss of life and property," President Harding said. "My countrymen join with me in extending heartfelt sympathy in this hour of widespread suffering and national grief. The American Red Cross will hold itself in readiness to render such assistance as may be in its power, and I beg that your Excellency will not hesitate to let me know if this organization can serve the people of the stricken districts in any way."

Consul Deichman at Valparaiso reported that in his opinion earthquake damage north of Valparaiso was sufficient to warrant moderate financial assistance of the American Red Cross. The American consular agency at Coquimbo was said to have been swept by a tidal wave.

Consul McMillin reported from Antofagasta: "The damage in Antofagasta is not more than $15,000, and there is no loss of life."

The American Red Cross is making preparations to send several hundreds of portable houses to the regions devastated by the earthquake.

WIDOW OF CORK MAYOR WHO HAS BEEN FREED; HIS SISTER, STILL IN JAIL

MRS MURIEL MACSWINEY

MISS MARY MACSWINEY

MRS. MAC SWINEY RELEASED WITH 8 OTHER WOMEN

Commissioner Holds Charge Against Widow of Cork Mayor Did Not Measure Up to Law's Intent.

ARRESTED AFTER PICKETING EMBASSY

Mrs. Mac Swiney and Two Other Women Refused Bond and Spent Night in House of Detention.

By the Associated Press.

WASHINGTON, Nov. 15.—United States Commissioner George H. McDonald late today dismissed complaints against Mrs. Muriel MacSwiney and eight other women, who were arrested yesterday on charges involving their picketing on the British Embassy in protest against the detention of Miss Mary MacSwiney, sister-in-law of Mrs. MacSwiney and sister of the late Terence MacSwiney, Lord Mayor of Cork.

In discharging the prisoners after a hearing of nearly three hours, the Commissioner said he did not "feel that the proof in the case measures up to the intent of the law."

The charge against the nine women read: "Did unlawfully, willfully and feloniously insult, menace and offer bodily harm and violence to the person of his excellency, the Ambassador of Great Britain, in the United States, the Hon Sir Auckland Geddes, and then and there at the dwelling house of him, the said Hon. Sir Auckland Geddes, assault, affront and insult him in violation of said section of revised statutes of the United States and the law of nations."

Represented by Two Lawyers.

These women were represented before Commissioner MacDonald by John F. Finerty, president of the American Association for the Recognition of the Irish Republic. Michael Francis Boyle of Philadelphia also represented Mrs. MacSwiney.

Mrs. MacSwiney and two others of the prisoners refused bond and spent last night in the House of Detention, having been arrested yesterday during a demonstration in protest of the detention of Miss Mary MacSwiney, sister of Terence, who is a prisoner of the Irish Free State.

The women were arrested, after disregarding a warning against picketing the embassy, by order of United States District Attorney Gordon, under a Federal statute, which, he said, was an old one and was invoked two years ago against four women picketers arrested during an Irish republican demonstration at the embassy.

Asserting in a statement last night that the charge on which she was arrested was "absurd," Mrs. MacSwiney declared she would "insist on an immediate trial because she would not remain under the imputation of violating the hospitality of a country which has afforded asylum to so many of my race."

The women submitted amiably to the officers, laughing and chatting with them on the way to police headquarters. Of the two besides Mrs. MacSwiney who refused bond, one was Mrs. Mary Ann Nolan of Jacksonville, Fla., who is over 80 years of age. All of the others gave Washington addresses.

Miss MacSwiney Reported in Serious Condition—Primate Suggests Release.

By the Associated Press.

DUBLIN, Nov. 15.—In an appeal on behalf of Miss Mary MacSwiney, who has been on a hunger strike for 11 days in Mountjoy Prison, the other women political prisoners declared today she had undergone a great change for the worse and it was feared she would die.

Rumors she had died were not confirmed by the prison authorities.

Cardinal Logue, Primate of Ireland, suggests the release of Miss MacSwiney. His suggestion was contained in a telegram to Kevin O'Higgins, Free State Minister of Home Affairs. The message said that more harm would be caused by detaining the women prisoners in Ireland than by liberating them. Yesterday a message requesting the Cardinal "to inform the holy father that the jail chaplain refuses the sacrament to Miss MacSwiney" was sent to him by a number of prominent Irish women.

ST. LOUIS POST-DISPATCH
Founded by JOSEPH PULITZER, Dec. 12, 1878.
Published Daily by The Pulitzer Publishing Co., Twelfth Boulevard and Olive Street.
(Member Audit Bureau of Circulations.)
MEMBER OF THE ASSOCIATED PRESS
The Associated Press is exclusively entitled to the use for republication of all news dispatches credited to it or not otherwise credited in this paper and also the local news published herein. All rights of republication of special dispatches herein are also reserved.
SUBSCRIPTION RATES, BY MAIL, IN ADVANCE:
Daily and Sunday, one year..........$7.50
Daily, without Sunday, one year..... [illegible]
Sunday only, one year .... [illegible]
Remit either by postal order, express money order or St. Louis exchange.
Delivered by city carrier or out-of-town dealer:
Daily only, 80c a month; Sunday, 5c a copy.
Entered as second-class matter July 17, 1879, at the postoffice at St. Louis, Mo., under the act of March 3, 1879.
Bell, Olive 6600. Kinloch, Central 6600.

Plane With Automatic Control Flies 90 Miles

Army Air Service Device Called More Dependable Than Human Pilots and Most Important Post-War Attack Development.

By the Associated Press.

WASHINGTON, Nov. 15.—The pilotless army airplane, equipped with an automatic control device said to be more accurate and dependable than any human pilot, has been developed to a point where it has made successful flights of more than 90 miles, it is announced by the Army Air Service.

The announcement declares results, produced after a long series of experiments, constitute the "most important post-war development of the many novel ideas of new engines of war." It is added that the experiments have shown it to be possible to shoot "bomb-laden planes" without pilots, at the targets on or off the grounds with astounding accuracy.

Many Tests Successful.

"In actual work, with these automatic pilots," the announcement says, "hundreds of automatic take-offs and a number of automatic flights of 90 miles and more have been made. This 'pilot' is capable of being mounted on any type airplane and in bumpy weather will hold a plane much steadier than a human pilot and will carry it an absolutely true course regardless of fog or adverse weather conditions."

In the long series of tests just concluded the machine used was one of the small types, having a span of only 20 feet. A 60-horsepower motor, capable of carrying a useful load of 250 pounds, equipped with an automatic pilot which takes it off the ground, levels off at any pre-determined height and will rise to unusual heights. Except for natural deviations of flight due to unfavorable air currents the control machinery holds fast to its course for the limit of its gasoline supply, which, in the equipment of the experimental aircraft, makes possible a sustained flight of two and one-half hours.

Air service officers characterized the invention as "the dream of engineers and inventors the world over since the solution of heavier than air flight, which has been positively accomplished in this country."

To Be Used in Bombing.

It was said the invention would lead to new methods of bombing, one official declaring it would be entirely practical to load the craft with explosives that would discharge upon contact with greater destructive effect against any target on land or water.

Other military usages, it was predicted, would be discovered as the experiments continued and the experience in the new field of flying became broadened.

"Of the automatic pilots being experimented with by the army air service," a statement said, "that which has proven most successful to date can be described as using a gyroscope for its brains and bellows and pneumatics, similar to those used in player-pianos, for its muscles.

"The ability of a balanced rotating mass, moving on frictionless bearings, to maintain its position in space, so long as it is not acted upon by outside forces, is called a gyroscopic force.

Two Gyroscope Units Used.

"This force is made use of in the stabilizing and directing of the air plane on a trial course. Two separate and distinct gyroscope units are used for this purpose. The function of one is to direct the lateral and llongitudinal variations in flight and the other to maintain a true direction.

"These gyrescopes are electrically driven from a generator geared to the airplane engine and run continuously during the flight. The sense of direction, whether it be vertical, horizontal or fore and aft, is taken from its respective unit and transmitted by means of leakage ports in the pneumatic system which, in turn, control relay waves delivering a suction to the power pneumatics. These relay valves and tubes controlling this supply of power correspond to the nerves of the human body. The power pneumatics are directly connected to the surfaces of the airplane and the engine vacuum is sustained by a pump gear driven from the airplane engine.

"There," the statement added, "we have the three functions of the pilot: the gyroscopes functioning as the brain, the relay valves and tubes as the nerves and the power pneumatics as the muscles."

RAILROAD'S LAXITY "UNDERLYING CAUSE" OF SULPHUR SPRINGS WRECK

Continued From Page One.

escaped the attention of the officials and from the evidence in this case should have been well known to them. According to the statement of Flagman Boston, when officials were riding with them, they made only a pretense of flagging.

"The violation of the rules in the improper handling of train order No. 50 is another indication of lax observance of the rules and is apparently being condoned, as Supt. Miller considered the rule was complied with, and Dispatcher Eustes believed it a safe practice.

"The Missouri Pacific Railway Co. should promptly take steps to secure proper obedience to its rules and regulations to prevent the recurrence of accidents of this character."

The report says that Glenn, the dead engineman, had been employed as an engineman since 1890, that he was discharged for responsibility in connection with an accident in December, 1908, and reinstated in March, 1910, since which time his record had been very good.

All the other employes involved are described as men of long experience. At the time of the accident the crew of No. 32 had been on duty seven hours and the crew of No. 4 had been on duty about four and one-half hours.

Northbound passenger train No. 32 consisted of 10 cars, all but two of which were of wood. It was in charge of Conductor J. A. Long and Engineman Gross. Train No. 4 was made up of 12 cars, of which eight were of all-steel construction. This train was in charge of Conductor Gregg and Engineman Glenn. The investigation, according to the report, showed that all the signals in the vicinity were in proper working order both before and after the accident. It was found, moreover, that the air brakes on No. 4 had been tested and were working properly and that the engine was in good condition.

Engineman Glenn had handled his train properly as far as Riverside on this trip, it was found. Riverside is about 3½ miles south of the scene of the wreck.

The report states that Engineman Glenn did not obey the home signal at Riverside, which was set at stop; the distant signal, further along the track toward Sulphur Springs, which was set at caution, and the home signal at the point of collision, which was set at stop.

Fireman Lost Memory.

Owing to the fact that Engineman Glenn was killed and Fireman Tinsley suffered injuries resulting in loss of memory, the report says, it is impossible to determine what occurred in the cab between the time that the train, without stopping, took on orders at Riverside and the time of the collision, or to obtain any information that would throw light on the failure of the engineman to obey the signal indications.

It is considered possible that as the engine was approaching signal 262, just north of Riverside Station, he was engaged in reading the train orders and did not notice the signal. Whatever the cause of his failure to obey this signal, the report says, it is apparent that he likewise disregarded the distant signals, which required him to proceed with caution, and also the stop signal at the Sulphur Springs tank. The speed of No. 4 at the time of the wreck is estimated to have been between 35 and 40 miles an hour.

The report says that in addition to the warning given by the block signals, there was ample opportunity for Glenn to have seen train No. 32 at the water tank if he had been on the alert as he approached Sulphur Springs.

"The evidence points to the conclusion," the report proceeds, "that Glenn was not complying with the rules relative to the observance of the caution indication of distant signals, but was relying entirely upon that of the home signals and, upon approaching home signal 262 (the Riverside signal), for some reason failed to observe its position and did not see signal 232 (the Sulphur Springs signal) in the stop position or train No. 32 till too late to avert the collision."

Taking up the responsibility of the crew of train 32, the report says that Flagman Boston's most important duty was to protect the rear of his train, "yet, according to his own statement, he made no attempt to do so at Sulphur Springs, Riverside or at any other point where a regular stop was made, with the possible exception that when an official was aboard he made some pretense at it."

His only excuse for his failure was that it had not been customary and he had never been told to go back and flag under such circumstances.

Conductor Long, the report continues, knew that Flagman Boston was not doing his duty. Long is therefore found to have been culpably negligent and to share responsibility equally with Flagman Boston for failure to safeguard the rear of the train.

Engineman Gross of No. 32, it is found, failed in his duty when he did not sound the engine whistle and signal the flagman to go back whenever the train stopped.

"However," it is stated, "any responsibility borne by Engineman Gross in no way minimises that borne by Flagman Boston and Conductor Long."

As was told in the Post-Dispatch of Aug. 19, Flagman Boston and Conductor Long were dismissed from the service of the Missouri Pacific Railroad for disregard of regulations in failing to go back with a flag from Riverside, four miles south of Sulphur Springs, when their train stopped there for 11 minutes, and Engineer Gross was suspended for 30 days.

Fireman Tinsley's Version of Events in Cab Preceding Wreck.

Edward S. Tinsley, fireman of train No. 4, which telescoped No. 32, recently told a Post-Dispatch reporter at his home here of incidents in the cab of No. 4 immediately preceding the wreck.

"When south of Riverside we got a block signal to slow down for orders at Riverside," he said. "I took the orders in a hoop, while running about 30 miles an hour, it being the duty of the fireman to take orders for the engineer while the train is in motion.

"I was on the lower step of the cab when I received the orders and climbed leisurely back into the cab and handed them to Engineer Glenn, who was putting on speed. After reading them, he handed them to me, saying: 'Here, look them over.'

"I read the orders, which told us to make the double track at Cliff Cave, which is north of Sulphur Springs, where No. 1, southbound, would be waiting to pass us.

"After reading the orders, I handed them back to Glenn and turned about to go to my seat, when I felt the brakes suddenly applied. The next thing I recall is regaining consciousness in the hospital.

"I did not see Glenn nor hear him speak after I gave him back the orders, nor do I recall having seen No. 32. I have no recollection whatever of the wreck."

Although the Interstate Commerce Commission gives the number of injured as 186, only about 60 persons required hospital attention.

RESULT UNCERTAIN AS BRITONS ELECT NEW PARLIAMENT

Gambling Odds Indicate a Majority of Conservative and Independent Unionists Is Expected.

LAW 'CONFIDENT OF WORKING MAJORITY'

His Prediction Something of a Surprise — Few Who Venture Forecasts Tie Strings to Them.

By the Associated Press.

LONDON, Nov. 15.—The electorate of Great Britain swarmed to the polls by the millions today in England, Scotland, Wales and Ulster to elect the fourth Parliament of the reign of King George V. The polls opened at 8 o'clock—at 7 in some big industrial centers—and by 9 o'clock tonight the new House of Commons will have been selected.

No eleventh hour development has lessened the uncertainty of the result. The few prophets who venture forecasts tie strings to their predictions. It is, therefore, something of a surprise to the public that Prime Minister Law in his final speech at Glasgow yesterday discarded his native caution and declared that he had "very considerable confidence" that the electors would give him a working majority today on which he can depend. He made it clear that he would be dissatisfied with anything less than independent Unionist majority.

The Betting Odds.

Gamblers betting on the election results in the London insurance market yesterday had to pay a rate which indicated that a majority of Conservatives and Independent Unionists over all other parties was regarded as almost certain, but the odds were 7 to 3 against the expectation that Conservatives would get a majority of 80 or more.

The morning papers today earnestly appeal to the electors to exercise their franchises and to take nothing for granted. The anti-Labor newspapers express considerable fear of apathy among the electorate.

At the last parliamentary elections it was estimated only about 60 per cent of the electors went to the polls.

Opponents of labor fear that unless more energy is displayed today Laborites will benefit, since their organization is believed to be very complete. From the Unionist newspapers goes up the earnest cry: "Whatever you do, don't vote Labor."

Lloyd George Opposes Laborites.

Lloyd George, too, is strong in his opposition to the Laborite program.

"I am looking forward to the return of men of progressive ideas as a bulwark against reaction on the one hand and revolutionary experimentations on the other," said a message of the little Welshman.

The Daily Chronicle, an ardent supporter of Lloyd George, stresses the same thought in its editorials.

On the other hand, the Asquithian Daily News pleads with the electors to vote Liberal where there is a Liberal candidate. Otherwise it would have them vote Labor. The Daily News and the Westminster Gazette, leading champions of Independent Liberalism, delcare that serene confidence exists among the Liberals.

Herald Urges Labor's Claims.

Urging the claims of Labor, the Daily Herald tells its readers that the Laborite program will insure peace, fair play and work for all at reasonable wages and with reasonable hours. Answering the objection that the country could not pay for it all, the newspaper says the Labor program would pay for itself "once the nation gets rid of fearful burdens hung around the necks of the people by the incompetence of the ruling class.

Lady Astor had a remarkable reception last night at the Guild Hall in Plymouth when she made her final appeal to the voters. Thousands were unable to gain admission to the hall after waiting hours before the meeting started.

Bad weather caused anxiety to party agents. In some country districts the fog which has hung over England for several days had given way to rain.

As a result of the disturbances in connection with election meetings at Dundee, the police committee will ask for an amendment of the public meetings act, giving the police greater powers.

SCOTLAND YARD CHIEF WHOM ENEMIES SOUGHT TO KILL BY POISONING

—Underwood & Underwood Photograph.

SIR WILLIAM HORWOOD.

Sir William Horwood, Chief of Scotland Yard, who is seriously ill from eating chocolates containing arsenic, sent him through the mail by unidentified persons, is reported as resting comfortably and improving, while a search of London is being made for the poisoner. Horwood is said to have scoffed at the warning of his secretary that the candy was dangerous.

LAW IN COUNTY ABOUT TO BEGIN REIGN, JUDGE SAYS

Continued From Page One.

added. "Let us not betray our trust. If we are faithful in little things we will be faithful in big ones."

Adam Henry Jones, Democrat, backed by the league and elected Prosecuting Attorney, said: "Mr. Smiley has heard the devil's whisper; so have I, but I don't think he will talk out."

The speakers dwelt on the need to continue the organization, that the machine may not regain its power at another election. Among the chief factors in the success of the league, they said, were the activity of women voters, the aroused interest of the men, the support of the St. Louis press and fear inspired in the crooks by the Federal law against fraud in a general election.

Mrs. T. Walter Hardy, secretary of the Executive Committee, who was instrumental in creating the league, and has been hailed since as the "Joan of Arc" of the movement, said that the victory was achieved by publicity, righteousness, practical politics and luck. The audience sang "Joan of Arc" after her address.

Other Speakers Heard.

Other speakers were: Mrs. E. T. Smith, Democrat, backed by the league and elected State Representative from the Second District; R. C. Frampton and Luther T. Ward, business men; Prof. F. W. Shipley of Washington University, Randolph Laughlin, special assistant to the Attorney-General, directing the grand jury inquiry; George W. Baumhoff, chairman of the league Campaign Committee; George S. Johns, editor of the editorial page of the Post-Dispatch; Frederick H. Britton of the Globe-Democrat editorial staff, and Irving Brant, editor of the editorial page of the Star, who suggested that Mrs. Smith start a Sunday school class in Jefferson City "for if she could talk to Essen and Foley for about five minutes he was sure they would be down on their knees praying for forgiveness."

The invocation was delivered by the Rev. David M. Skilling of Webster Groves. Mrs. Frank E. Andrews of Kirkwood led the audience in singing "America," "Joan of Arc" and "The Battle Hymn of the Republic." J. Porter Henry, chairman of the Executive Committee, was toastmaster. The following successful candidates were introduced, besides those already mentioned: John C. Steffen and Daniel Sheerin, elected to the County Court; Recorder Schmid, Edward Tiffin, elected County Clerk, and John Fenton Rudder, elected Collector. The only successful candidate for a major office, indorsed by the league, who was absent, was Probate Judge Hodgdon.

Among those in the audience were former State Senator A. E. L. Gardner, who has been inactive in politics since his defeat by the machine; one of the county road overseers, who has been a machine adherent, and George H. Moore of St. Louis, former Collector of Internal Revenue.

Resolution Against Seibel.

A resolution to be sent to President Harding, was unanimously adopted opposing the consideration of County Clerk Seibel, an Essen lieutenant, who is chairman of the Republican County Committee, for appointment as United States Marshal. Most of those present signed copies of the resolution. The originals will be sent to the President and copies to Senator Spencer. Another resolution was adopted thanking Attorney-General Barrett for his help in the "clean-up."

Many of those present signed membership cards in the league. The dues, $1 a year, will form a working fund for the election of 1924.

TURK DEMANDS FAIL OF BRITISH APPROVAL

Note to France and Italy Says Proposals for Parley Are Not Regarded Favorably.

By the Associated Press.

LONDON, Nov. 15.—The British Foreign Office, it was stated in an authoritative quarter today, has telegraphed to the French and Italian Governments a memorandum in which Great Britain declares that the main Turkish demands which are to come before the Near East peace conference at Lausanne are not regarded favorably by the British Government.

By the Associated Press.

CONSTANTINOPLE, Nov. 15.—The Turkish Nationalist Government has given formal assurances to the allies that the stipulations of the Mudania armistice agreement will be respected.

The Kemalists state that they accept the presence of allied troops within the limits laid down by the Mudania convention and declare their readiness to discuss with the allies measures for their security.

They reiterate, however, their demand that all interference in the form of control by allied troops of the Turkish internal administration shall cease.

The foregoing declarations are contained in a note which Rafet Pasha, the Turkish Governor, will present to the allies this afternoon.

Another disagreeable aspect to the general situation has arisen from reports from Brusa that two French Sisters of Charity have been assaulted by Kemalist soldiers, who forced an entrance into a convent. The French authorities here have vigorously protested to Rafet Pasha, the Nationalist Governor of Constantinople, demanding an immediate explanation and assurance against a repetition of such assaults.

SEEKS TO SELL $5,000,000 MORE IN STATE ROAD BONDS

Highway Commission's Construction Program Rapidly Advancing—Maplewood Project Approved.

Special to the Post-Dispatch.

JEFFERSON CITY, Nov. 15.—The State Highway Commission yesterday adopted a resolution asking the State Board of Fund Commissioners to sell next month a second $5,000,000 installment of the $60,000,000 State roads bonds to meet requirements of the rapidly advancing construction program.

The highway department now has under contract road projects totaling in excess of $14,000,000, which will increase to $19,000,000 within the month and to $15,000,000 by spring.

The commission heard a delegation from Maplewood, asking for the improvement of a stretch of the Manchester road extending about a mile and one-half from the city limits of Maplewood. This the commission promised to undertake and the project will be included in the group of projects advertised for bids in January.

All bids of Mount Sterling bridge over the Gasconade River were rejected as the lowest was $10,000 above the estimates. Unless one of the bidders will accept the contract at the engineer's estimate the job will be readvertised.

UNION TAXICAB DRIVER FINED

Charles Lang, 27 years old, of 3177 Oregon avenue, a union taxicab driver, was fined $25 in the Court of Criminal Correction today on a charge of malicious destruction of property.

Bernard Stock, 26, a nonunion taxicab chauffeur, testified that when he was on a call at Thirty-ninth street and Flora boulevard, about 10 p. m., on Sept. 30, Lang threw an obnoxious smelling "bomb" into his car. Someone else, Stock said, at the same time threw a brick through one of the cab windows. Lang denied the charge, saying he was automobile riding in another part of the city at the time of the attack.

Stillman's Motion Denied.

WHITE PLAINS, N. Y., Nov. 15.—Supreme Court Justice Morschauser today denied a motion made last Saturday at Poughkeepsie by James A. Stillman to have the Justice set aside his judgment refusing the banker a divorce and upholding the legitimacy of Baby Guy Stillman.

The New Universities Dictionary
COUPON

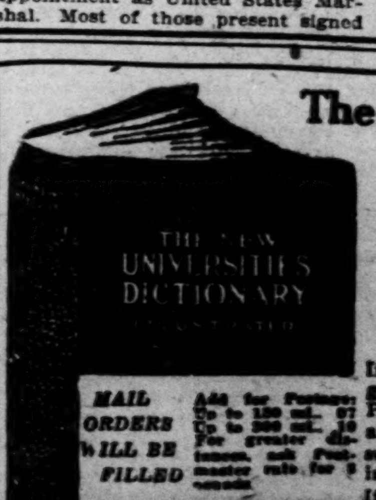

3 Coupons of any date and 98c

If presented to the Dictionary Manager, World Syndicate Co., Inc., and Post-Dispatch, will secure this NEW, authentic Dictionary, bound in black seal grain, illustrated with full pages in color.

If delivered by mail postage shown at left must be added to the 98c.

22 DICTIONARIES IN ONE

FIRST PANEL OF FOUR COMPLETED IN HERRIN CASE

Miners Greatly in Majority Among Veniremen Examined; 14 Out of 16 Excused Yesterday.

DEFENSE MAKING USE OF CHALLENGE RULING

Forced State to Expend Eight Peremptory Challenges at Cost of One in Refilling Place on Panel.

By a Staff Correspondent of the Post-Dispatch.

MARION, Ill., Nov. 15.—By the tender of the State of George Cox, a miner, and his acceptance by the defense in the Herrin massacre case and the acceptance by the defense of three others, who had previously been tendered by the State, the first panel of four jurors was completed at 11:15 a. m. today. The acceptance of Cox was preceded by extended conferences of the attorneys on both sides.

The attorneys for the State were influenced in their acceptance and tender of Cox by the realization that sooner or later they would have to accept miners as jurors and by the fact that Cox impressed them as a thoroughly honest man who would return a fair verdict in spite of his union affiliation. Acceptance of the four by the defense precludes later challenging of any of these four, although they have not yet been sworn.

The other three are farmers, Oscar Swaner, 50 years old; John Weaver, 58, and Henry Riddle, 57, who were tendered by the State Monday along with G. M. Huggins, who was peremptorily challenged by the defense. Cox is 36.

At the afternoon session the question of contribution to the defense fund as bearing upon the eligibility of contributing miners was pressed by the State in its examination of Steve Anderson, a miner who had otherwise qualified by professing to be able to try the case fairly. When Anderson, after evasions, had admitted that there had been an increase on one per cent in the check off from his pay since the Herrin affair the State challenged for cause on this ground. Judge Hartwell overruled the challenge and State's Attorney Duty asked that the jury be excluded while arguments were heard. Judge Hartwell, instead, withdrew to chambers for a discussion of the question.

Miners Greatly in Majority.

The third day of examination of veniremen opened with miners greatly predominating, as on the two preceding days among the men examined.

The first one, Sam Hester, miner, had an opinion and was quickly disposed of; the second, George Co[x], although a miner and distantly related to Otis Clark, one of the defendants, answered questions with such discrimination and apparent honesty that his examination was prolonged. He had an opinion on some things in connection with the strip mine affair, he said, but this was such as would not require sworn testimony to remove. He had no opinion as to whether it was lawful or unlawful to attempt to operate the strip mine with nonunion labor. He declared there was nothing in his view of union labor and its rights and "scab" labor and its lawful rights which would prevent him from returning an honest verdict. He said the opinion he had formed about some things in connection with the affair was not a product of his convictions and sentiments on unionism.

He said he was a third cousin of Otis Clark and an acquaintance of Bert Grace, another defendant. He declared he could not try Clark as impartial as if he were a stranger.

A statement in a local newspaper that the defendants had been receiving from the United Mine Workers $10.50 a day, equivalent to their approximate earnings when at work since their incarceration, was denied by the defense. It is known that the union has been providing food and other attentions for the men in jail and has been looking after their families.

"No Flowers" Rule Made.

A "no flowers" rule affecting the defendants was put into effect by Angus W. Kerr, chief counsel for the defense, this morning before court convened. A friend of the prisoners came into court with a bunch of flowers and proceeded to divide them among the five men, who accepted them with exclamations of pleasure and pinned them on their coats. Kerr, in conversation some distance away, noticed what was going on and called one of his assistants and told him to stop it. The word was passed to the defendants and the flowers immediately disappeared.

Kerr's appearance in court was unexpected, following a request yesterday for an adjournment on account of his illness.

He explained that it was harder on him to worry at home than to b[e]

[T]URK DEMANDS FAIL [TO WIN] OF BRITISH APPROVA[L]

[No]te to France and Italy Say Proposals for Parley Are Not Regarded Favorably.

[By t]he Associated Press.
[L]ONDON, Nov. 15.—The British [For]eign Office, it was stated in an [aut]horitative quarter today, has tel[egr]aphed to the French and Italian [Go]vernments a memorandum in [whi]ch Great Britain declares that [the] main Turkish demands which are [to] come before the Near East peace [con]ference at Lausanne are not re[gar]ded favorably by the British Gov[ern]ment.

[By] the Associated Press.
CONSTANTINOPLE, Nov. 15.—[The] Turkish Nationalist Government [has] given formal assurances to the [alli]es that the stipulations of the [Mu]dania armistice agreement will be [res]pected.

The Kemalists state that they ac[cep]t the presence of allied troops [wit]hin the limits laid down by the [Mu]dania convention and declare [the]ir readiness to discuss with the [alli]es measures for their security.

They reiterate, however, their [de]mand that all interference in the [for]m of control by allied troops of [the] Turkish internal administration [sha]ll cease.

The foregoing declarations are [con]tained in a note which Rafet [Pa]sha, the Turkish Governor, will [pre]sent to the allies this afternoon.

Another disagreeable aspect to the [ge]neral situation has arisen from re[por]ts from Brusa that two French [Sis]ters of Charity have been assault[ed] by Kemalist soldiers, who forced [an] entrance into a convent. The [Fre]nch authorities here have vigo[rou]sly protested to Rafet Pasha, the [Na]tionalist Governor of Constanti[no]ple, demanding an immediate ex[pla]nation and assurance against a [re]petition of such assaults.

[S]EEKS TO SELL $5,000,000 MORE IN STATE ROAD BONDS

[Hi]ghway Commission's Construction Program Rapidly Advancing—Mapiewood Project Approved.

[Spe]cial to the Post-Dispatch.
JEFFERSON CITY, Nov. 15.—The [St]ate Highway Commission yesterday [ad]opted a resolution asking the [St]ate Board of Fund Commissioners [to] sell next month a second $5,000,[00]0 installment of the $60,000,000 [st]ate roads bonds to meet require[me]nts of the rapidly advancing con[str]uction program.

The highway department now has [un]der contract road projects totaling [in] excess of $14,000,000, which will [in]crease to $19,000,000 within the [m]onth and to $15,000,000 by spring.

The commission heard a delega[tio]n from Maplewood, asking for the [im]provement of a stretch of the [Ma]nchester road extending about a [mi]le and one-half from the city lim[its] of Maplewood. This the commis[sio]n promised to undertake and the [pr]oject will be included in the group [of] projects advertised for bids in Jan[ua]ry.

All bids of Mount Sterling bridge [ov]er the Gasconade River were re[jec]ted as the lowest was $10,000 [ab]ove the estimates. Unless one of [th]e bidders will accept the contract [at] the engineer's estimate the job [wi]ll be readvertised.

[UNI]ON TAXICAB DRIVER FINED

Charles Lang, 27 years old, of 3137 [Or]egon avenue, a union taxicab driv[er], was fined $25 in the Court of [Cr]iminal Correction today on a [ch]arge of malicious destruction of [pr]operty.

Bernard Stock, 26, a nonunion tax[ica]b chauffeur, testified that when [he] was on a call at Thirty-ninth [str]eet and Flora boulevard, about 10 [p.] m., on Sept. 30, Lang threw an [ob]noxious smelling "bomb" into his [ca]r. Someone else, Stock said, at [the] same time threw a brick through [one] of the cab windows. Lang de[nie]d the charge, saying he was auto[mo]bile riding in another part of the [cit]y at the time of the attack.

Stillman's Motion Denied.

WHITE PLAINS, N. Y., Nov. 15.—[Su]preme Court Justice Morschauser [tod]ay denied a motion made last Sat[urd]ay at Poughkeepsie by James A. [Sti]llman to have the Justice set aside [his] judgment refusing the banker a [div]orce and upholding the legitimacy [of] Baby Guy Stillman.

[Cop]ies of the resolution. The origi[nal]s will be sent to the President and [cop]ies to Senator Spencer. Another [res]olution was adopted thanking At[tor]ney-General Barrett for his help [in t]he "clean-up."

Many of those present signed [me]mbership cards in the league. [Th]e dues, $1 a year, will form a [wor]king fund for the election of [192]4.

[N]ew Universities Dictionary
[C]OUPON
[?] Coupons of any date and 98c
[Pr]esented to the Dictionary Man[ager] World Syndicate Co., Inc., care [Post-]Dispatch, will secure this NEW, [Auth]entic Dictionary, bound in black [seal] grain, illustrated with full pages [in c]olor.
[De]livered by mail postage shown [the]ft must be added to the 98c.
[?] DICTIONARIES IN ONE

FIRST PANEL OF FOUR COMPLETED IN HERRIN CASE

Miners Greatly in Majority Among Veniremen Examined; 14 Out of 16 Excused Yesterday.

DEFENSE MAKING USE OF CHALLENGE RULING

Forced State to Expend Eight Peremptory Challenges at Cost of One in Refilling Place on Panel.

By a Staff Correspondent of the Post-Dispatch.

MARION, Ill., Nov. 15.—By the tender of the State of George Cox, a miner, and his acceptance by the defense in the Herrin massacre case, and the acceptance by the defense of three others, who had previously been tendered by the State, the first panel of four jurors was completed at 11:15 a. m. today. The acceptance of Cox was preceded by extended conferences of the attorneys on both sides.

The attorneys for the State were influenced in their acceptance and tender of Cox by the realization that sooner or later they would have to accept miners as jurors and by the fact that Cox impressed them as a thoroughly honest man who would return a fair verdict in spite of his union affiliation. Acceptance of the four by the defense precludes later challenging of any of these four, although they have not yet been sworn.

The other three are farmers, Oscar Swaner, 50 years old; John Weaver, 58, and Henry Riddle, 57, who were tendered by the State Monday along with G. M. Huggins, who was peremptorily challenged by the defense. Cox is 36.

At the afternoon session the question of contribution to the defense fund as bearing upon the eligibility of contributing miners was pressed by the State in its examination of Steve Anderson, a miner who had otherwise qualified by professing to be able to try the case fairly. When Anderson, after evasions, had admitted that there had been an increase on one per cent in the check off from his pay since the Herrin affair the State challenged for cause on this ground. Judge Hartwell overruled the challenge and State's Attorney Duty asked that the jury be excluded while arguments were heard. Judge Hartwell, instead, withdrew to chambers for a discussion of the question.

Miners Greatly in Majority.

The third day of examination of veniremen opened with miners greatly predominating, as on the two preceding days among the men examined.

The first one, Sam Hester, miner, had an opinion and was quickly disposed of; the second, George Cox, although a miner and distantly related to Otis Clark, one of the defendants, answered questions with such discrimination and apparent honesty that his examination was prolonged. He had an opinion on some things in connection with the strip mine affair, he said, but this was such as would not require sworn testimony to remove. He had no opinion as to whether it was lawful or unlawful to attempt to operate the strip mine with nonunion labor. He declared there was nothing in his view of union labor and its rights and "scab" labor and its lawful rights which would prevent him from returning an honest verdict. He said the opinion he had formed about some things in connection with the affair was not a product of his convictions and sentiments on unionism.

He said he was a third cousin of Otis Clark and an acquaintance of Bert Grace, another defendant. He declared he could not try Clark as impartial as if he were a stranger.

A statement in a local newspaper that the defendants had been receiving from the United Mine Workers $10.50 a day, equivalent to their approximate earnings when at work, since their incarceration, was denied by the defense. It is known that the union has been providing food and other attentions for the men in jail and has been looking after their families.

"No Flowers" Rule Made.

A "no flowers" rule affecting the defendants was put into effect by Angus W. Kerr, chief counsel for the defense, this morning before court convened. A friend of the prisoners came into court with a bunch of flowers and proceeded to divide them among the five men, who accepted them with exclamations of pleasure and pinned them on their coats. Kerr, in conversation some distance away, noticed what was going on and called one of his assistants and told him to stop it. The word was passed to the defendants and the flowers immediately disappeared.

Kerr's appearance in court was unexpected, following a request yesterday for an adjournment on account of his illness.

He explained that it was harder on him to worry at home than to be in court. With his return an adjournment becomes improbable unless when the present panel is exhausted and there is delay in getting a new panel.

Hugh Willis of Herrin, the miners' leader in this district, himself under indictment, sat at the defense counsel table today.

Attack on State's Challenges.

The defense throughout yesterday concentrated its attack against the State's reserves of peremptory challenges. By the simple expedient of breaking the panel of four tendered by the State the day before, at the cost of a single peremptory challenge, the defense forced the State to expend eight peremptory challenges to prevent the defense from refilling the panel with a venireman unacceptable to the State, making a total of 14 such challenges for the two days.

The tactics of the defense were favored by the continuing preponderance of the coal miners on the panel. Of the 16 examined yesterday 14 were miners or part time miners, or former miners who were either excused for cause on account of having opinions or were challenged by the State either because of seeming eagerness to serve or because of presumed bias in favor of the defendants.

There was no half-way attitude on the part of those who were suspected of a desire to serve. They affirmed repeatedly, in spite of their union affiliations, that they could decide the case as fairly and impartially as if the union question was not involved. The more certain they were of this, the more certain they were to be challenged by the State. Two whose straightforwardness in spite of their union affiliations made a favorable impression were the subject of conferences among the lawyers for the prosecution, and their acceptance seemed not improbable, but they were rejected.

First to Draw Distinction.

One of these was Tom Reynolds, a Herrin miner. He was the first who drew a distinction between his feeling as to whether the massacre was right or wrong and the question of guilt or innocence of the accused men. He had an opinion, he said, as to which side was right and which was wrong in the strip mine difficulty, but he had no opinion as to the guilt or innocence of the accused. He was formerly a nonunion miner, but said he had no prejudice against the union.

Sam Allen, farmer, made satisfactory answers, but he was rejected partly because his two sons are miners.

Striking Portrait of Woodrow Wilson Greeting His Armistice Day Visitors

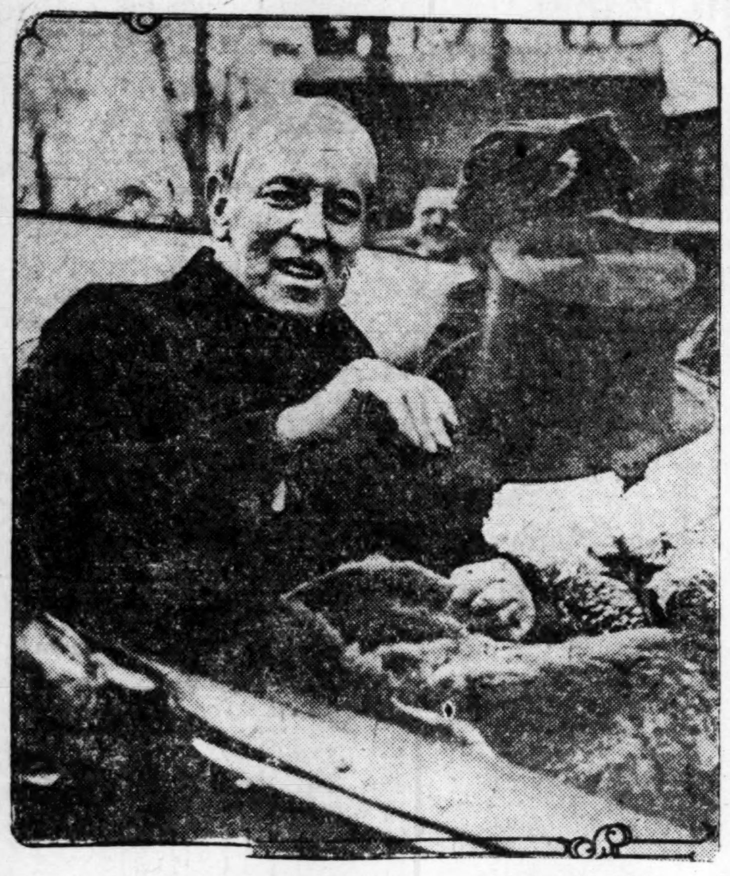

—Wide World Photograph.

AFTER the former President had concluded his speech last Saturday afternoon, he stepped into his open touring car and took a short ride in the street in front of his home so that the thousands of visitors who could not get near him on his porch might have a close view of him. Mrs. Wilson accompanied him on the ride It was obvious to all that his health was greatly improved and that, though far from recovered, he had made great strides in "coming back" physically.

HAMMER MURDER CASE NOW IN HANDS OF JURY

Attorney for State in Closing Argument Pleaded for Death Penalty for Mrs. Clara Phillips.

By the Associated Press.

LOS ANGELES, Nov. 15.—The case of Mrs. Clara Phillips, charged with the murder, with a hammer, of Mrs. Alberta Tremaine Meadows here last July, was given to the jury at 10:55 o'clock this morning.

Judge Houser instructed the jury this morning.

Arguments were completed yesterday, Bertram Herington, defense attorney, speaking in behalf of the defendant, and Charles W. Fricke, Deputy District Attorney, concluding the State's appeal that Mrs. Phillips be made to pay the death penalty for the murder charged to her.

"She knows herself guilty and doesn't expect to escape," Fricke asserted. "All she is hoping for is that is won't be the death penalty."

The Deputy District Attorney ridiculed the defense claim that Mrs. Phillips did not commit the crime. "Every act of the defendant since the slaying shows a guilty knowledge," he declared.

CHANCELLOR WIRTH AND HIS CABINET RESIGN ON LOSING SOCIALIST SUPPORT

Continued From Page One.

industrialists' party was unthinkable.

Wirth Sought Quick Action.

Throughout Monday and Tuesday parties comprising the radical wing stiffened their opposition to the proposed extension of the Government and the deciding vote was pushed through after Chancellor Wirth had requested the party leaders to hasten their decision. It was his contention that the situation demanded immediate clarity. As soon as the vote had been taken by the United Socialists the Chancellor notified the President of the Cabinet's decision to resign.

Today the President will undertake the first steps toward the appointment of a new Cabinet. During the night the situation was one of utter confusion. A number of solutions of the crisis already have been suggested. One is for a Cabinet of "business men without party affiliations," while another probability concerns itself with a ministry comprising only Bourgeoisie party members. It is uncertain whether Wirth again will be commissioned to constitute a new ministry.

When accepting the resignation of the Cabinet last evening, the President requested the Wirth Government to carry on until a new ministry was formed.

Ebert Confers With Socialists.

Today President Ebert conferred with leaders of both Socialist and non-Socialist parties.

Explaining to the newspaper men the reason for his resignation, Dr. Wirth today said that since the last note of the Reparations Commission had been approved by all parties except the Socialists, it seemed it would be possible to form a coalition, but as the Socialists refused to participate in the proposed coalition it became urgently necessary to take some action under which Germany could pursue a settled external policy and the resignation of the Wirth Cabinet thus appeared to be the only solution.

Dr. Joseph Wirth has been Chancellor of Germany since May 10, 1921, when he took the head of the Government on the resignation of Konstandtin Fehrenbach. The Wirth Cabinet tendered its resignation on Oct. 22, 1921, but was reformed with a new personnel, headed by Wirth, two days later.

JOHN HERGET DIES OF PNEUMONIA

Treasurer of Century Electric, Native German, in City 56 Years.

John Herget, 77 years old, treasurer of the Century Electric Co., 1827 Pine street, died of pneumonia yesterday at his home, 4441 McPherson avenue.

He had been a resident of St. Louis for 56 years. He was born in Hamburg, Germany, and came to the United States with his parents when 4 years old. He was active in church work here and had been a deacon in the Third Baptist Church since 1893. He is survived by his widow, a daughter and two sons.

MUNICIPAL LODGING HOUSE

Open Tomorrow—167,000 Meals Served Last Season.

The municipal lodging house at 110 South Twelfth street will begin its 1922-1923 season tomorrow. The sum appropriated for its upkeep this season is $16,574. The policy of allowing men three days' lodging for one day's work, established last year, will be continued.

Last season 94,669 lodgings were provided and 167,000 meals served at a cost to the city of $16,625.27. Frankfurters, bread and coffee were served in the morning and vegetable stew and coffee at 4 p. m.

BALLOT RECOUNT LEGAL, ASSISTANT TO BARRETT HOLDS

Opinion by Otis Rules Any Two or More Election Board Members May Recanvass Any Precinct.

MUST BELIEVE FRAUD HAS BEEN COMMITTED

Commissioners to Consider Sufficiency of Petitions Submitted by Defeated Candidates.

A recount of balolts in St. Louis may be made in any precinct where two or more of the members of the Board of Election Commissioners believe fraud was committed, under an opinion announced today by Assistant Attorney-General Otis at Jefferson City.

Request for the opinion was made by the St. Louis Election Board after defeated candidates for Justice of the Peace and Constable in the Fifth District filed contests in the Circuit Court and formally asked the Election Board for a recount of the ballots.

When the board sought to recount ballots cast for ward committeemen at the August primary a writ of prohibition was issued by the Circuit Court on the grounds that the secrecy of the ballot might be invaded by the recount.

To Consider Petitions.

The board meets late today to consider the sufficiency of petitions for a recount, and, in view of the opinion from the Attorney-General's office, probably will order a recount if the petitions indicate a probability of fraud.

If the board orders a recount it is expected successful candidates will seek a writ of prohibition preventing the recount.

The Attorney General's opinion states that the election laws of 1921 clearly give the board the right to open the ballot boxes, under circumstances mentioned. The opinion raises the question of the constitutionality of that provision of the law, but declares that it must be followed until its validity has been passed upon by the Supreme Court.

The petitions for a recount were filed by E. J. O'Hare, Democratic candidate for Justice of the Peace, and William F. Canty, Democratic candidate for Constable, both of the Fifth District. It is said defeated candidates for legislative posts plan similar action.

Nature of Charges.

O'Hare and Canty allege irregularities in tabulation of the vote and misconduct of election officials. O'Hare specifically charges that some of the election officials in the Seventeenth Precinct of the Nineteenth Ward were under influence of liquor and could not perform their duties properly. Canty also alleges that certain election officials were unfit for duty.

ST. LOUIS BRANCH OF IRISH SOCIETY QUITS NATIONAL BODY

Plans Reorganization After Taking Neutral Stand With Regard to Free State Government.

The St. Louis branch of the American Association for the Recognition of the Irish Republic has withdrawn from the national body, and will reorganize under the name of the American Friends of Ireland.

M. J. Cullinane, president of the local branch, explained that the St. Louis organization had taken a neutral stand with regard to the present Free State form of Government in Ireland, whereas the national body was still on record as favoring a Republican form of government, and was supporting Eamon de Valera.

The new organization will hold a mass meeting Nov. 24 at 3520 Cook avenue to celebrate the achievements of the Manchester martyrs, and at that time will elect officers. There are about 4000 members in St. Louis.

POLL CONTEST IN COLE COUNTY

Judges Disagree on Counting of Ballots for Legislature.

Special to the Post-Dispatch.

JEFFERSON CITY, Nov. 15.—A contest in the House of Representatives of the next Legislature over the seat for Cole County was made certain when Cole County Court yesterday certified the election of William M. Turbett of Jefferson City, Republican, over C. B. Corwin of Jefferson City, Democrat, by seven votes. The County Court is Republican.

Turbett, the present representative, led by 15 votes until the absentee votes were counted, which would have placed Corwin in the lead by 13. The two Republican election judges, however, insisted upon the counting out of 25 of the Democratic absentee ballots, because voters unable to obtain special absentees ballot forms had altered the regular ballots of the precincts where they had voted, in order to vote for the Cole County candidates. As the two Democratic election judges assisting in the absentee ballot count here declined to agree to this action two returns were filed in the County Court, the Democrats holding that Corwin had been elected and the Republicans declaring that Turbett had been successful.

NEW WITNESS IN HALL CASE WITH 'STARTLING' STORY

Investigators for New Jersey Promise Testimony That Mrs. Hall Ran From Home Night of Murders.

DETECTIVES QUESTION MRS. GIBSON AT HOME

She States Negress Was Correct in Saying She Visited Her, but That It Was on Sept. 9 and Not Sept. 14.

By Leased Wire From the New York Bureau of the Post-Dispatch.

NEW YORK, Nov. 15.—Two officers associated with the Hall-Mills murder investigation in behalf of New Jersey, told newspaper men in New Brunswick yesterday that several persons heretofore unmentioned in the case would appear as witnesses before the Somerset County grand jury at Somerville next Monday and that their testimony would be startling.

One witness, the officials said, would tell of having seen Mrs. Frances Noel Stevens Hall, widow of the murdered rector, hurriedly leave her home at 8 o'clock the night of the murder, or 15 minutes after her husband departed for his appointment with Mrs. Eleanor Mills.

Mrs. Hall, according to the new witness' narrative, appeared to be either very angry or highly excited. Reaching the west entrance to the Hall place, she is said to have run a full block along Nichol avenue, dashing into the home of her cousin, Henry Carpender, wealthy New York broker and vestryman of the church of St. John the Evangelist, Mr. Hall's church.

Carpender is now a patient in Middlesex General Hospital at New Brunswick, recovering from an operation for appendicitis.

Grand Jury to Get Story.

If the story of the unnamed witness stands up in the grand jury investigation, it will affect vitally Mrs. Hall's account of her movements on the night of Sept. 14, when Hall and Mrs. Mills were slain.

When told of this witness, Timothy Pfeiffer, counsel for Mrs. Hall, pointed out that at 8 o'clock the night of the murder Mrs. Hall said she was in the home playing with her niece and that Mr. and Mrs. Harry Carpender—he seldom is called Henry—were at dinner with J. K. Rice in Highland Park, across the Raritan River from New Brunswick.

Although he had hoped to have the grand jury convened at Somerville tomorrow, Deputy Attorney-General Mott acceded yesterday to the suggestion of Prosecutor Beekman of Somerset County that the meeting be postponed until Monday. This was because a new Sheriff, Joseph Hanlon, took office in Somerset County yesterday.

From persons in close touch with the plans of Attorney Mott it was learned yesterday that the appearance of all scheduled witnesses at Somerville will reveal the State's case as stronger than supposed.

It was said Lieut. Mason, chief investigator, had been permitted to appear as the "lone sleuth" in Mott's scheme, whereas a group of "undercover" operatives have been doing the investigating. None of these is known to the reporters, it was added.

Mrs. Gibson Questioned.

Authorities who yesterday visited Mrs. Jane Gibson to confront her with the story of Mrs. Russell, the negro woman, who said Mrs. Gibson was in the Russell house at the time the murder is said to have been committed, found Mrs. Gibson possessed of a novel means of confuting her neighbor's affidavit. Mrs. Gibson has said she witnessed the killings. Mrs. Russell said Mrs. Gibson went to her farm at about 9:45 the night of Sept. 14 to return a dog. Mrs. Gibson accepted $1 for returning the animal, according to Mrs. Russell, and remained at the house talking until about 11:10 o'clock. These hours cover the entire period Mrs. Gibson says she spent going to and from the Phillips' farm and making her observations there.

In her explanation to detectives yesterday, Mrs. Gibson said Mrs. Russell's story was accurate generally but incorrect in particular. These particulars were the date on which the dog was returned to the negress and as to Mrs. Gibson's acceptance of the dollar.

"It was not the night of Sept. 14, but the night of Sept. 9 that I took the dog over to Mrs. Russell's place," said Mrs. Gibson. She said she could prove it by a large calendar in her house.

On this calendar she said she has been accustomed to jot down events she considers worthy of noting. On the square of Sept. 9, she pointed to a note concerning the return of the dog to Mrs. Russell. The detectives saw this and are said to have taken the calendar as evidence, but they refused to make known the text of the note on Sept. 9 or what appeared on the calendar for Sept. 14 or 15, the night of and day after the murders.

Cigar Stand Owner Called.

George Kuhn, owner of a cigar store, who has not been mentioned in the case, has been called to testify before the grand jury, it was authoritatively learned. He claims that "Willie" Stevens, brother of Mrs. Hall, was one of his regular customers.

The authorities investigating the case declned to indicate what Kuhn's testimony would be.

Detectives announced today that they had been devoting considerable time endeavoring to check up on the story told by Mrs. Gibson.

A minute examination of the field in which the bodies were found was made by detectives last night with special reference to her story that after witnessing the crime she returned to find a light-haired woman moaning over the body of the rector.

Mrs. Gibson has declared that when she went back she tied her mule to a small tree. The detectives said the tree was in the spot described.

After tying the mule, Mrs. Gibson said she steped back three steps and tumbled over a stump. The detectives said they found the stump. Next, she said, she stepped over a strawberry patch and came to a clearing and another tree. The detectives asserted that they found all these things.

AMUSEMENTS
Matinees Sun., Thurs. & Sat. at 2:15 GARRICK Tonight at 8:15
WOODWARD PLAYERS IN
"EAST IS WEST"
Better Go If You Have to Break In
Next Week—"What's Your Husband Doing?"

HOGAN, REPUTED GANG LEADER, ACQUITTED OF WEAPON CHARGE

Testifies He Was Entitled to Carry Revolvers as Deputy State Beverage Inspector.

Edward J. Hogan, 36 years old, of 3035 Cass avenue, reputed leader of the "Jelly Roll" gang, was acquitted today in Judge Killoren's court of a charge of carrying concealed weapons. The jury was our 30 minutes.

Detective Sergeant Robert Kaiser testified that he, with two other officers, arrested Hogan the evening of June 10 last, at Bell and Garrison avenues, and found two revolvers concealed in the pockets of Hogan's trousers. Hogan, James Turnure of 1527 North Leffingwell avenue, and Charles Cipolla, 912 Wash street, were riding in an automobile, Kaiser said.

Hogan testified he was a Deputy State Beverage Inspector, under State Inspector Mosby, and declared he was entitled to carry a gun to protect any State funds he might have in his possession. He asserted the two revolvers he carried were in a coat pocket and that he handed them to the police officers when they stopped his automobile.

Sex Courses for Parents Proposed.

By the Associated Press.

CHICAGO, Nov. 15.—Plans to conduct classes in sex instruction in the public schools for parents of students were presented to the Board of Education yesterday.

STOLEN PARROT CAN SPEAK ONLY GERMAN

Proprietor of Pet Shop Fears "Dutchy" May Lose Interest in Life.

Frank B. Haller isn't greatly disturbed about the theft of 40 canaries and four parrots from his pet shop, at 523 Franklin avenue, late Monday night. He has more than 4000 birds left. However, he is a bit distressed about one of the lost parrots, Dutchy, who is of Germanic origin and languishes miserably, losing all interest in life, if not spoken to in his native tongue. And it is feared that the thief is not a linguist.

The thieves were probably boys, Haller believes, because if they had been men they would have made away with many small wooden cages containing canaries, which stand about the shelves of the shop, and would not have bothered to twist open wire cages to get one canary from each.

10,000 Pets in Stock.

Haller is not allowed much time for grief and contemplation over his missing pets. Besides all the birds, there are 5000 goldfish to be looked after. Then there remain the monkeys, angora cats, puppies, white mice and rabbits, all demanding attention. In the two rooms which comprise the pet shop it is estimated that there are more than 10,000 living things.

And special attention must be given to the invalids, which are brought to Haller for various and sundry ailments. Diseases of the ill range from canaries with broken legs to parrots losing plumage; from birds which have lost their voices to birds suffering from a general weakening of the constitution.

It requires great deftness and skill to place a splint on the broken leg of a tiny singing canary. The splint is first obtained by plucking a quill from the obliging wing of a pigeon. Then the quill is cut to fit the size of the canary's injured appendage, after which it is thoroughly cleaned of any adhering feathers. The quill next must be split down one side and lined with an oil, which later hardens, much like plaster of paris.

The prepared splint is slipped on the leg of the little songster, and is left there for almost two weeks, after which it may be taken off. During the period of recovery, the canary sits quite still, musing about its unhappy lot, and refusing to sing.

Chorus of 3500 Canaries.

The throbbing question in a shop, which houses 3500 canaries, is to convince them all to sing at one time. Haller has conceived of a method by which this may be accomplished. The baton with which he signals his choral club is an ancient talking machine, on which any kind of music is played. The birds react as well to jazz as to compositions with loftier themes.

A splendid chorus, clad in golden costume, trilling its flutelike notes in perfect rhythm with whatever squeaky record Haller may happen to choose, responds. The members sing with all the verve and posture themselves with all the regality of a Follies' chorus. In fact, there is out one difference between the magnificence of the canaries and that of the Follies. All the birds can sing.

Haller has but one regret concerning the robbery. He wishes the trespassers had decided to take a cockatoo. When a cockatoo so wishes he can nip a hole through a piece of tin can.

LYNCHING OF MEXICAN BRINGS PROTEST TO U. S.

Guarantees for Safety of Consul at Hidalgo Asked For by Embassy.

By the Associated Press.

WASHINGTON, Nov. 15.—The Mexican Embassy has made representations to the State Department against the alleged lynching of a Mexican, Elias Villareal Zarate, in Weslaco, Tex., last Saturday, and asking guarantees for the Mexican Consul in Hidalgo, Tex., whose life is said to have been threatened.

According to the Embassy's advices, Villareal Zarate was put in jail after a fight with an American and then was taken out and lynched, the authorities afterwards refusing a request of the Mexican Consul that an investigation be made.

In its representations the Mexican Embassy is understood to charge tolerance or complicity on the part of authorities of Weslaco, pointing out that in the last few months several Mexicans have been killed in Texas with "responsibility of complicity of the authorities." The Embassy asks guarantees for the safety not only of the consular agent, but for other Mexicans in Texas.

The Embassy's communication was taken under consideration by the State Department and state officials of Texas probably will be asked for full information to form the basis of whatever reply will be formulated.

Not Known Whether Mexican Was Slain or Spirited Away.

By the Associated Press.

BROWNSVILLE, Tex., Nov. 15.—Belated reports arriving here this afternoon as to the reported lynching last week of Elias Villareal Zarate at Weslaco in Hidalgo County, do not determine whether Zarate was killed or simply spirited away.

Following a fight with a white man employed on the same construction crew with him last Thursday, the Mexican was jailed in a small building at Westlaco on an assault charge, these later reports stated. It is reported a party of men forced entrance to the building, took Zarate away and he has not been seen since.

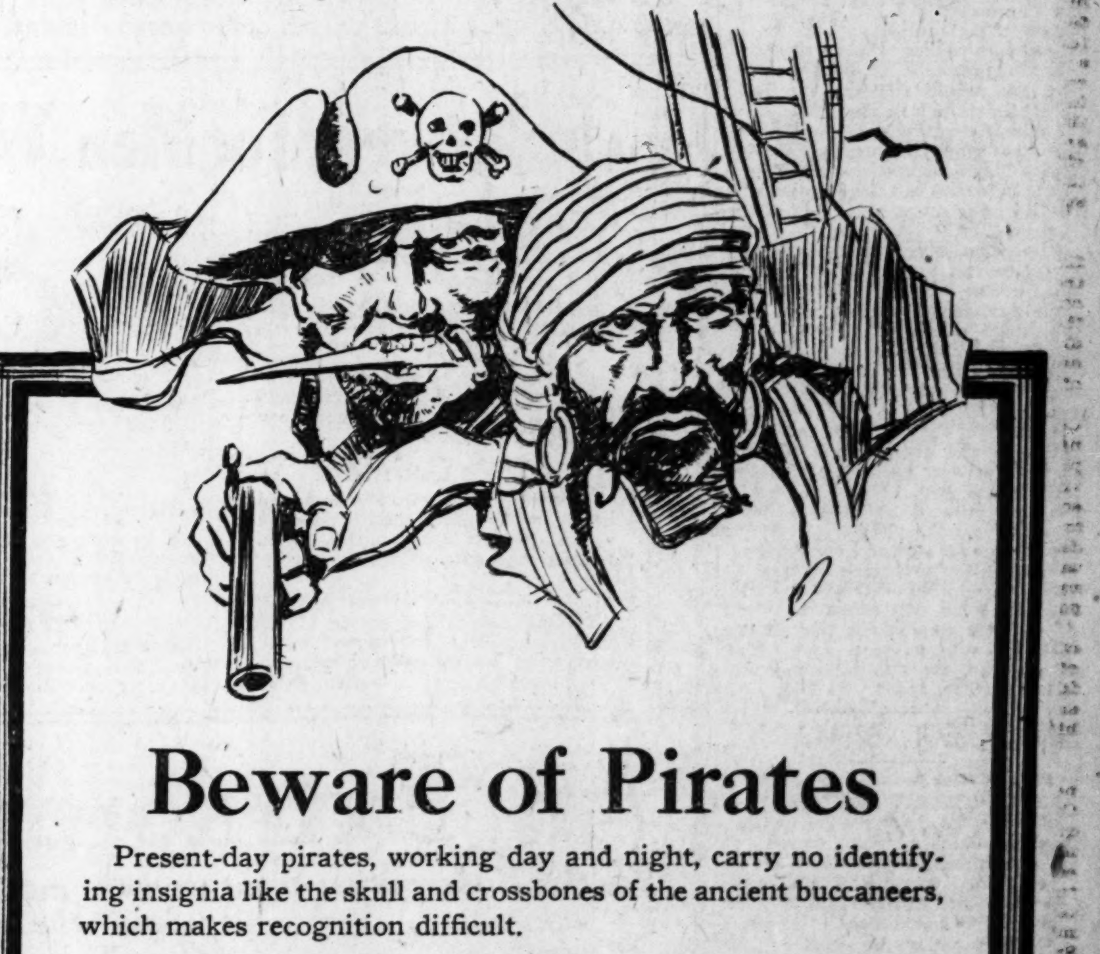

Beware of Pirates

Present-day pirates, working day and night, carry no identifying insignia like the skull and crossbones of the ancient buccaneers, which makes recognition difficult.

But they are working suavely, shrewdly and effectively, in separating savings from the unwary—giving in exchange alleged securities handsomely engraved, but not worth the paper used in their making. Beware of these present-day pirates who want your hard-earned money in exchange for "get-rich-quick" promises.

Good investments are not being sold by fly-by-nights who paint rosy pictures of wealth which merely awaits the opportunity to fall into your lap.

Go to any bank, investment house or trust company which advertises in the Post-Dispatch and investigate *before* you invest. Any of these reputable financial institutions welcome inquiries concerning the safe and profitable investment of surplus funds.

POST-DISPATCH
St. Louis' Greatest Buying Guide

FARMER KILLS NEGRO WHO ROBBED WOMAN

Fugitive Attempted to Draw Revolver When One of Armed Searchers Halted Him.

Special to the Post-Dispatch.

KANSAS CITY, Mo., Nov. 15.—An unidentified negro robber was slain by one of a number of farmers searching for him last night near Little Blue, Mo., after he had held up and robbed Mrs. William Shands, wife of a farmer living near that town. When Mrs. Shands was returning to her home from Kansas City in a motor car at 6:30 o'clock she was stopped by a negro. Leveling a revolver at her, the negro climbed on the running board of Mrs. Shand's automobile as she turned the machine into a lonely highwy which leds from the Stte road to her husband's farm.

"Give me your money," the negro demanded.

Mrs. Shands handed over her pocketbook. "Drive back toward Raytown," the negro ordered, and Mrs. Shands turned the machine around and started to drive toward that town.

The negro became nervous as motor cars passed the Shands machine, and finally ordered the woman to slow down. He then alighted, and, after ordering Mrs. Shands to turn the machine around, fled into underbrush at the roadside.

Mrs. Shands drove to her home and notified her husband, who immediately telephoned to others of the robbery.

A group of more than a score of farmers was formed immediately, and men armed with shotguns, rifles, revolvers and clubs began scouring the countryside. William Fountain, a neighbor of the Shands family, while serching cornfield ner where the negro left the motor car, noticed a negro walking east on the highway.

Hiding in underbrush at the roadside, Fountain cocked his shotgun and called to the man to halt. The negro attempted to draw one of two revolvers he carried and Fountain fired. The charge of buckshot penetrated the negro's chest.

THREE MEN ON TRIAL AFTER THEFT OF WAR SAVINGS STAMPS

Collector Testifies They Commissioned Him to Sell $780 Worth After Bank Robbery.

At the trial in Federal Court today of Charles D. Howell, Clete E. King and Tony Farasy, charged with conspiracy and passing altered Government certificates, in connection with the theft of War Savings Stamps in the robbery of a bank at Iuka, Ill., in March, John T. Murphy, a collector, in the Title Guaranty Building, testified for the Government that the three men commissioned him to sell $780 in War Savings Stamps.

Murphy and James A. Larisey, a lawyer, who shares offices with him, also are under indictment in the case. The arrests followed the finding of the stamps in the hands of a downtown pawnbroker. Murphy testified that Howell, King and Farasy offered him a commission of 15 per cent if he would sell the stamps, and that he gave the stamps to Larisey to dispose of.

Stamps found in Murphy's desk by the police were introduced in evidence in the case on trial, although Judge Faris sustained a motion barring their use by the prosecution against Murphy because they had been taken from his desk without a serch wrrnt nd without his consent.

Counsel for the three yesterday objected to the introduction of the stamps, but were overruled by Judge Faris, who declared the objection was not timely. Witnesses were brought from the vicinity of Iuka to identify the stamps and certificates.

Mrs. Nellie Harrington of Iuka, 86 years old, was supported to the witness stand by two attendants, and testified the stamps she had at the bank for safe keeping, and which were stolen, represented nearly all of her savings, $1000.

BANK ROBBER BREAKS JAIL

By the Associated Press.

MONTGOMERY, Ala., Nov. 15.—Roy Dickerson, bank robber and jail breaker, added another episode to his career yesterday when he escaped from Kilby prison, Alabama's new State penitentiary, near here. Dickerson was sentenced to 25 years in the penitentiary on April 5, after he had pleaded guilty to complicity in connection with the Phoenix-Girard bank robbery which occurred in February, 1920. He escaped following the bank holdup, was traced to California and arrested in Los Angeles.

Dickerson escaped from the Los Angeles jail before an Alabama officer armed with requisition papers arrived there. He remained at liberty until March 26, this year, when he was apprehended by detectives in Birmingham.

Shows Intruder to Front Door.

When Thomas Scott, a guest in the home of Oscar Maxwell, 4375 West Belle place, awakened at 4 a. m. today to find a stranger in his room, the latter remarked he had gotten into the "wrong house" and asked Scott how to get out. Scott conducted him to the front door and let him out. Later the Maxwell family discovered jewelry and clothing valued at $100 missing.

Killed in Sewer Ditch Cave-In.

By the Associated Press.

KIRKSVILLE, Mo., Nov. 15.—Charles Davidson, 45 years old, was killed here last night when a city sewer ditch caved in. Other workmen escaped.

Charlotte Russe 6 for 40c

Made of fresh sponge fingers, filled to overflowing with whipped cream, topped with bright red cherry. (Downstairs Store.)

STIX, BAER & FULLER

GRAND-LEADER

SIX-DAY UNDERSELLING CAMPAIGN

DOWNSTAIRS STORE

1150 NEW WINTER COATS

An Underselling Feature for Thursday, Offering the Best Values in Several Years

$20

FOR this occasion we have assembled 1150 Coats and Wraps in 60 distinct styles, making it an assemblage we have never before equaled for quantity, variety and value-giving. We are positive these Coats will appeal to the most critical woman.

The materials are Bolivia, Rivoli, Normandy, suedine velour, silk plush and rartona, in colors navy blue, Sorrento, black, brown and reindeer.

Every garment is fully lined with good quality satin, peau de cygne or satin de chine, in plain shades or flowered designs.

THE styles include blouse backs, straightline effects, plain tailored, as well as handsomely trimmed with embroidery, silk tassels, fancy cord belts, novelty buttons and other trimming ideas which add to the beauty of these garments.

The Cloth Coats as well as the Plush Coats have large fur collars, fur cuffs and some with borders of fur and fur fabrics.

All sizes for misses 14 to 18 and women 36 to 44, as well as extra sizes 46 to 54. If you need a Coat, be here Thursday. (Downstairs Store.)

Underwear for Men, Women and Children

78c

For Misses—

Fleeced Union Suits, in button waist styles, with half sleeves and ankle length, in white. Complete line of sizes.

For Boys—

Heavy flat-fleeced Union Suits, with long sleeves and ankle length, in ecru. All sizes.

At 57c Garment

Misses' and boys' Shirts and Drawers, in various styles, in gray and white. All sizes.

At 62c Garment

Women's mercerized Vests and Pants, in all the wanted styles, in white. Pants are ankle length. Regular and extra sizes.

At 69c

Misses' fine ribbed cotton Union Suits, with long sleeves and ankle length, in white. Slight seconds, *3 for $2.00*

At $2.69

Men's heavy wool Union Suits with long sleeves and ankle length, in gray. Sizes 36 to 44.

At $1.39

Men's heavy flat fleece Union Suits, in ecru and gray, with long sleeves, ankle length and closed crotch. Sizes 36 to 44.

At $1.50

Men's gray part-wool Union Suits with long sleeves, ankle length, closed crotch. Sizes 36 to 44.

At $1.58

Men's randoon fine knitted Union Suits, with flat-lock seams. Long sleeve and ankle length style. Sizes 36 to 44.

At 69c Each

Men's heavy flat-fleeced Shirts and Drawers, in ecru. Slight seconds.

At 58c Each

Men's heavy ribbed Shirts with long sleeves and pants in ankle length. These are seconds, most all sizes in the lot. (Downstairs Store.)

Again Thursday! Women's Shoes

A Very Unusual Underselling Offer at

$2.00 PAIR

WITH an opportunity such as this presenting itself, the woman who desires to practice thrift should buy several pairs of these Shoes. They are the best values offered in the Downstairs Store in a long time at such a low price. In the collection are:

Satin Pumps, Colonials, Oxfords and Strap Effects

The leathers include patent, tan calf, brown calf, as well as kid, suede, dull leathers and combinations.

Every style heel is represented, such as the military, low and high curved dress types.

All sizes in the group as a whole. Some are known as factory checks.

All have been arranged on tables according to sizes, with extra selling space and extra salespeople to expedite your selection. (Downstairs Store.)

An Extraordinary Sale of Curtains and Draperies

For this Underselling event we have made most unusual purchases in New York and Chicago as well as from local concerns. There are Curtains for every room in the house as well as fabrics at prices such as are rarely offered. We advise early shopping.

1600 Sectional Panels, 48c Each

Beautiful filet and Scotch weaves in ivory tint. Each section measures nine inches wide and two and one-half yards long. Please bring window measurements to avoid mistakes.

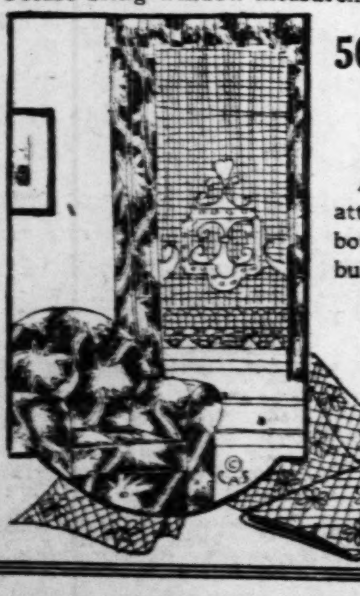

50-Inch Fringed Curtains

At $2.29 *Each*

Allover Casement Curtains in very attractive patterns, many with figured borders on the bottom. Finished with bullion fringe. Ecru tint only.

Casement Cloth

At 35c *Yard*

This Casement Cloth in one shade of blue; 45 inches wide; 700 yards in the lot.

2000 Sets of Ruffled Curtains

With Tie-Backs **98c** *a Set*

These dainty Curtains with wide ruffles are of excellent materials. These are Curtains with colored silk-stitched ruffles, others with allover dots in blue, gold and rose, also Marquisette Curtains in the lot.

Curtain Materials

At 19c *Yard*

There are 10,000 yards of Swisses, scrims, marquisettes and voiles in full pieces. Shown in blocks, in large and small designs, fancy borders, drawnwork effects, etc. The Swisses are slight seconds.

Curtain Nets

28c, 48c & 68c yd.

This is the greatest variety of beautiful Nets we have ever offered at such low prices. There are Nets of every description represented, in white, ivory and beige.

Imported Italian Tapestry, $1.48 Yard

A recent shipment of this wonderful "Satinato Italian Tapestry" is featured in this sale at this very low price. There are many beautiful patterns and color combinations. 45 inches wide.

Lace Curtains

$1.38 $1.98 $2.98

Several hundred pairs of Curtains in Nottingham, Scotch and Filet weaves. The patterns are the reproductions of fine Curtains. All are 2½ yards long.

Fringed Curtains

$1.29 *Each*

Fringed Bungalow Lace Curtains; newest designs. While lot of 300 lasts. (Downstairs Store.)

WEDNESDAY, NOVEMBER 15, 1922.

ST

S

1000 P

SILK C

LINGERIE of crepe with dainty laces, to

Sample Bloomers a
Sample Nightgown

Silk Pettico

At $2.95

OF silk jersey, Belding's dium, in several very att are unusual value; in all t colors and black.

Unders

New

Slipper Satin, M
and Duvetyn

Choice, $4

HUNDREDS of new Hats of colored velvet, broca broidery and satin flower trimmed. T clude small, closefitti new pokes, off-the-fa and Hats with br bright colors and bla

Early Shopping Is A

Unde

Jersey Silk

Bandeaux

Special at 95c

STIX, BAER & FULLER

GRAND-LEADER

Bakery Specials

Southern Loaf Cake, 24c
Chocolate Spiced Muffins, dozen, 15c
Fruit-Filled Coffee Cake, 22c
(Main Floor.)

SIX-DAY UNDERSELLING CAMPAIGN

1000 Philippine Undergarments

Nightgowns and Envelope Chemises

THIS is an importer's stock of Philippine Lingerie, made of the very finest quality nainsook, which we offer at a price that cannot be duplicated again this season. Choice

At $2.50

Lovely hand-embroidered, round, square and V-neck Gowns and envelope Chemises, with strap and built-up shoulders, in over fifty different designs, are elaborately decorated with sprays, eyelets, punch work and hand-drawn work or trimmed with real laces. Some are slightly imperfect.

(Square 7—Main Floor.)

SILK CREPE DE CHINE LINGERIE

Samples at Very Special Prices

LINGERIE of crepe de chine, wash satin and trousseau silk, in a great variety of pretty styles, trimmed with dainty laces, touches of hand embroidery and ribbon.

Sample Bloomers and Camisoles, $1.50 to $3
Sample Nightgowns from $4.00 to $8.50
Sample Envelope Chemise from $2.00 to $5.50
Sample Petticoats from $4.00 to $7.00

Silk Petticoats

At $2.95

OF silk jersey, Belding's satin or radium, in several very attractive models, are unusual value; in all the fashionable colors and black.

Silk Petticoats

At $3.95

RADIUM Silk Petticoats, in straight-line models, trimmed with fancy hemstitching; are in black, navy, brown, Pekin and emerald.

"Eppo" Petticoats

At $5.00

OF silk jersey and radium, in four very attractive models; regular and stout sizes; all the newest Fall shades and black.

(Second Floor.)

Underselling Feature for Thursday

New Trimmed Hats

Slipper Satin, Metallic and Duvetyn Hats

Choice, $4.50

HUNDREDS of smart new Hats of brightly colored velvet, brocades, embroidery and satins, some flower trimmed. They include small, closefitting Hats, new pokes, off-the-face Hats and Hats with brims. In bright colors and black.

Early Shopping Is Advised.

(Third Floor.)

Great Purchase From an Eastern Maker Brings

6000 MEN'S SHIRTS

In Russian Cord and Fiber-Striped Madras —An Underselling Feature for Thursday

$1.35

SO superior are the popular Russian cord and fiber-striped madras materials in these 6000 Shirts, that we shall not waste any space in dwelling on their well-known high quality.

The Russian Cord Madras Shirts are in blue, heliotrope, tan, gray and green shades, with white cords. The fiber stripes are in neat colors on light grounds. All made with turn-back cuffs. Sizes 14 to 17.

(Main Floor.)

Handkerchiefs

At 12c Each

IMPORTED Handkerchiefs; soft, silky batiste, all-around embroidered in pretty scallops.

At $1.00 Dozen

Women's Irish linen Handkerchiefs, good quality, neatly hemstitched. Most unusual values. (Main Floor.)

Stationery

At 45c Box

ARGYLE linen in cabinets containing 72 sheets of paper and 60 envelopes, white and tints, excellent quality linen finish stock.

(Main Floor.)

Lace Plaitings

At 39c Yard

DAINTY circular Plaitings, of tiny Val. and Venise Laces, combined with sheer nets, white and cream; 2 to 7 inch widths.

(Main Floor.)

Boys' Suits

At $9.45

CORDUROY Two-Trouser Suits for boys, very specially priced. Of finest Crompton corduroy, for dress or school, single or double breasted, rich drab or dark browns, fine serge linings, full-cut trousers, strong watch and hip pockets and belt straps. Sizes 7 to 16.

(Fourth Floor.)

Ironing Board Pads

At 59c

ALL-ON muslin-covered Ironing Board Pads in standard lengths.

Covers to fit pads, each, 29c.

(Notion Dept.—Main Floor.)

Gauntlet Gloves

At 98c

CHAMOISETTE slip-in Gauntlet Gloves, shirred elastic wrist, cuff silk lined in contrasting color, one-row embroidered backs, in mode, oak, biscuit, gray, all sizes.

(Main Floor.)

Sport Bloomers

At $1.25

SPORT-LENGTH Bloomers of fine quality sateen, with shirred cuffs. Black, brown, navy, white, flesh. (Second Floor.)

Black Aprons

At $2.50

BLACK moire slip-on Aprons, trimmed with embroidery and applique in contrasting colors; fancy pockets and sash; very smart-looking; unusual values.

(Second Floor.)

Flannelette Nightgowns

At $1.00

EXTRA heavy quality Flannelette Gowns, pink or blue striped, double yoke, braid and hemstitch trimmed. Extra and regular sizes.

(Second Floor.)

Art Needlework

At Underselling Prices

Silverware Cases at 39c

OF crash, stamped in designs for lazy-daisy and French knot designs; bound edges, Canton flannel linings, hold one dozen pieces—knives, forks, teaspoons, salad forks or tablespoons.

Bedspreads at $3.39

Bedspreads of krinkly weave or blue striped art material, stamped for lazy-daisy, French knot, darn stitch in outline work. Exceptional value.

Puff Holders at 79c

Society Puff Holders with attractive imported china heads and a bit of silk and trimming make pretty finishes for gifts.

Work Baskets at 98c

Imported Work Baskets with bead or raffia rose trimmings, handles or drawstring tops; some with covers. Exceptional values.

Sofa Pillows at $2.95

Velour Sofa Pillows with silk tapestry medallion centers, in a good range of colors. Exceptional values.

(Second Floor.)

Underselling in Corsets

Of High-Grade

At $3.79

Jersey Silk

Bandeaux

Special at 95c

Pink jersey Bandeaux of exceptional quality, ribbon shoulder straps, elastic section in back; hook-back style. Sizes 32 to 42.

LA VIDA, R. & G., Regaliste, W. B. and Warner Corsets are now offered at very special prices. Of handsome pink brocade, in the season's latest and most approved models; they are in a great variety of styles and a wide range of sizes.

New Merodes

Special at $2.95

In lovely pink brocade and coutil, of the finest quality, these new Merodes produce the straightlined effect at the hip that is so fashionable. There are several different models, elastic at top and flat back, or low bust with elastic section in skirt. Sizes 21 to 32.

Lucille Corsets

Special at $2.35

A popular Corset, of handsome pink brocade, for average and slender figures; low bust, with or without elastic insets; straight hipline gives very flat appearance. Sizes 22 to 30.

(Second Floor.)

Vacuum Bottles

Pint Size
$1.19
Quart Size
$1.95

UNIVERSAL Vacuum Bottles, well-known American make; plain heavily polished nickel casing, large drinking cup; guaranteed to keep liquids hot 24 hours; cold, 72 hours.

(Main Floor.)

Men's Fine Shoes

About 1000 Pairs

At $3.90 Pair

TAN calf Shoes, Goodyear welted sewed soles; new square-toe lasts. All sizes; also men's "Ralston Health" sample Shoes. They are comfortable and wear well. All sizes.

(Main Floor.)

Bracelet Watches

14-Karat Green Gold—Tiny Size

At $19.95

RELIABLE 15-jewel movement, hand engraved, 14-karat green gold case, rectangular, tonneau or cushion shapes; in gift boxes; dainty, ornamental, useful.

(Main Floor.)

Women's Low Shoes

In Popular Styles

At $4.50 Pair

PUMPS, Straps and Oxfords of tan calf, black calf, tan kid, black kid, black satin, patent leather. Goodyear welted sewed or flexible soles. All sizes.

Included are 300 pairs high-grade Boots, with French heels.

(Main Floor.)

Underselling in

Trunks and Bags

At $15.00

MEN'S Traveling Bags of select seal walrus, 3-piece style, fine leather lining, 3 pockets, well reinforced corners, frame hand-sewed to bag, heavy brass bolts; 18-inch size.

At $12.95

Women's very fine sealskin Traveling Bags, full leather lined, with 3 pockets.

At $25.00

Fitted Suitcases, 22-inch Overnight style, 10 shell-style toilet articles, good silk lining, end pockets.

Hartmann Wardrobe Trunks

At $36.00

THE illustration can give only a slight idea of the many exclusive features of the Hartmann Wardrobe Trunk. They must be seen to be appreciated.

Have open cushion top which prevents shifting of the garments. The solid post corners prevent the Trunk getting out of shape. The locking bar prevents pilfering of the drawers. The specially designed hardware prevents trunk from getting broken open in transit.

Covered and bound with heavy hard fiber, and lined with pretty cretonne lining. These are arranged for man or woman.

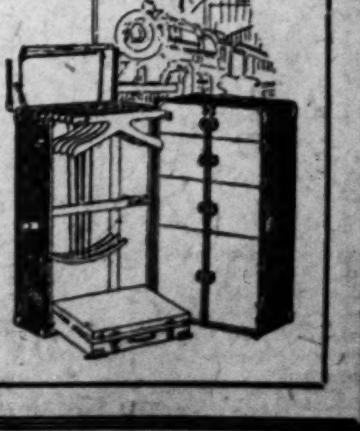

(Fourth Floor.)

ADVERTISEMENT

EASY TO DARKEN YOUR GRAY HAIR

You Can Bring Back Color and Lustre With Sage Tea and Sulphur

When you darken your hair with Sage Tea and Sulphur, no one can tell, because it's done so naturally, so evenly. Preparing this mixture, though, at home is mussy and troublesome. At little cost you can buy at any drug store the ready-to-use preparation, improved by the addition of other ingredients called "Wyeth's Sage and Sulphur Compound." You just dampen a sponge or soft brush with it and draw this through your hair, taking one small strand at a time. By morning all gray hair disappears, and, after another application or two, your hair becomes beautifully darkened, glossy and luxuriant.

Gray, faded hair, though no disgrace, is a sign of old age, and as we all desire a youthful and attractive appearance, get busy at once with Wyeth's Sage and Sulphur Compound and look years younger.

At the first sign of skin trouble apply Resinol

It improves a poor complexion and preserves a good one, so that you need no artificial means to enhance your attractiveness.

At the first sign of skin irritation, of a blotch or a pimple, itching or burning, apply Resinol Ointment, and see if it doesn't bring prompt relief. It contains harmless, soothing balsams, and is so nearly flesh colored that it may be used on exposed surfaces without attracting undue attention.

Your dealer sells it.

SEARCH FOR BANKER WHO WAS SWEPT OFF BOAT ABANDONED

Fishing and Hunting Party Gives Up Hope of Recovering Body of William H. Brophy.

By the Associated Press.

NOGALES, Ariz., Nov. 15.—Members of a fishing and hunting party who were aboard the small boat from which William H. Brophy, banker and copper magnate, was swept overboard into the Gulf of California Monday night, will return to Nogales today, having abandoned hope of recovering the body of their companion, according to word received here from Guayamas, Mexico.

Brophy, a director of the First National Bank of Los Angeles, an officer of banks in Bisbee and Douglas, Ariz., and a leading figure in the copper industry of the Southwest for the last 20 years, left Nogales Sunday with a party of business men for a several weeks' hunting and fishing trip along the west coast of Mexico. At Guayamas they boarded the boat, intending to make the first leg of their trip to Tobari Point by water. They encountered a heavy storm, according to the reports reaching here, and Brophy was swept overboard. His companions were unable to reach him in the dark, and the storm, although they heard his shouts for help.

ILLINOIS WELFARE OFFICERS

Mrs. E. M. Wagenseller of Macon County Heads Organization.

Mrs. E. M. Wagenseller, probation officer of Macon County, Ill., and retiring president of the State Probation Officers' Association, was elected president of the Illinois Conference on Public Welfare at its closing session yesterday in the East St. Louis Cotholic Community House.

She is the first woman to hold the office in the 25 years of the conference's existence. Other officers chosen are: Vice presidents, the Rev. Moses E. Kiley, Mrs. Ruth Berolzheimer and L. H. Becherer, all of Chicago; executive secretary, Frank D. Whipp of Springfield; members of the Executive Committee for two years, J. B. Johnson of Rock Island and Walter S. Yenolds of East St. Louis. Bloomington was chosen as the place for next year's meeting.

Policeman Dies of Cancer.

Patrolman Dominick Lavin, 55 years old, of 4865 Cote Brilliante avenue, a policeman since May, 1901, died at the Missouri Baptist Sanitarium early today of stomach cancer. He was taken ill Oct. 18. He was a brother of Lieut. James Lavin, retired, and John and Timothy Lavin, saloon keepers. Of late years Lavin had been a signal officer on the patrol wagon of the Laclede avenue district.

ADVERTISEMENT.

Pyorrhea and Its Warning Signs

Bleeding, Tender, Receding Gums Are Danger Signals of This Disease.

Pyorrhea comes not as a thief in the night, but warns of its approach. When the gums become tender and bleed easily, when they begin to recede from the teeth, when ulcerations and gum boils appear—these are warning signs that Pyorrhea is attacking the teeth.

The prudent man or woman will heed these warnings. Pyorrhea, in its early stages particularly, is easy to check and untold misery and ill health averted. Pyorrhea unchecked means the untimely loss of teeth and general health.

Moore's Pyorrhea Remedy will promptly and positively kill the germs of Pyorrhea. It will harden the gums, heal ulcerations and diseased conditions. It will save teeth and health. Thousands of grateful users report all signs of Pyorrhea gone and the mouth now sweet, clean and healthy. Even in advanced stages Pyorrhea yields to this treatment.

Druggists are authorized to refund its purchase price when results are not satisfactory, and it can be used on this basis. Moore's Pyorrhea Remedy is made and guaranteed by Moore's Laboratories, Kansas City, Mo. Accept no substitute.

Is now obtainable at all Wolff-Wilson, Judge & Dolph and Enderle Stores, also at the City Hall, Grand-Laclede, Grand-Franklin, Grand-St. Louis, Johnson Bros. Drug Co. and Keiffer Stores in St. Louis, and the Chas. F. Merker Stores in East St. Louis.

ADVERTISEMENT

WHAT IS OF MORE IMPORTANCE THAN A BOY?

The Boy Scouts of America in their drive for funds have adopted the slogan, "What is of more importance than a boy?"

The answer is the boy's environment; it is the mold in which his character is formed. His home should therefore be properly furnished.

The Prufrock-Litton Furniture Co., Fourth and St. Charles, specialize in furniture for homelike homes. This week they are holding a sale of dining-room furniture and prices are reduced 10 to 30 per cent.

Scruggs-Vandervoort-Barney

Store Hours: Daily, 9 to 5:30; Saturday, 9 to 6 — Olive and Locust from Ninth to Tenth

Basement Sale of the Newest

Black Satin Hats

Special Thursday

$2.95

A special purchase brings these splendid values to women of St. Louis. You will enjoy choosing from the dozens of new shapes and styles.

* * *

Lustrous Satins combined with Velvet and new metal trimmings. Shapes and styles that are certain to please every possible taste. Hats of this quality are rare indeed at $2.95.

* * *

Remember that every Hat is a VANDERVOORT style and quality. While there are hundreds that will go into this sale we advise you to be here promptly tomorrow morning at 9 o'clock.

Basement Millinery Shop.

Scruggs-Vandervoort-Barney

Store Hours: 9 to 5:30; Saturday, 9 to 6 * * * *Olive and Locust From Ninth to Tenth*

Terra-Derma-Lax

The New English Complexion Clay

An Astringent and Skin Beautifier

Ordinarily Priced at $1.00

As an Introductory Offer

Only 89c a Jar

Toilet Article Shop—First Floor.

Items of Interest

A Cheery Welcome on Thanksgiving Day

When They All Come Home

"East Is East

—and West is West," but there's one happy day when "hame's th' best." All of the dear scattered flock come home, filled with the joy of the present and the memories of the past, and content with the peace and plenty of Thanksgiving Day.

* * *

"How Far

—That little candle casts its beam!" As you glance down the long table with its frill of smiling faces, you'll know how far the cheery flicker of those little candles sent their message and how gladly they are greeted—these shining symbols of the dear old days. Hand dipped candles in lovely colorings, 10c and 15c.

Art Shop—Fourth Floor.

* * *

"Should Auld Acquaintance

—be forgot and never brought to mind?" Oh no, let Thanksgiving Day bring back the bygone days with their tears and laughter. You haven't place for all? Then make one! A new Dinner Set in domestic or imported China may be bought for as little as $13.50 to $39.75.

China Shop—Fourth Floor.

* * *

The Welcome

—from the window is as old-fashioned and as beautiful as the Day which brings it into favor. Let your windows be so charmingly curtained that with or without a smiling face between them they will nod a friendly greeting to the passers-by. New Casement Voiles, fringe-finished, $5.50 to $13.50

Curtain Shop—Fourth Floor.

* * *

"Just a Song at Twilight

—when the lights are low" and family and friends crowd about the Piano for a final "sing"—then you will be glad that you bought a Brambach Baby Grand! And it doesn't cost much—just $635, and that may be paid in installments of $50 cash and $16 a month.

Piano Salon—Sixth Floor.

* * *

A Royal Bird!

Plump, and rich, and juicy—golden brown with delightful garnishings about the platter! Now if it will be only cut apart with the smooth perfection of perfect carving, all will be well. To be sure it will if you have a good sharp knife with a fine steel blade. Carving Sets, Special, $2.98.

Cutlery Shop—First Floor.

A Great Chance to Replenish Your Kitchen at a Saving

Household Utilities

At this Thanksgiving season when affairs culinary are the all absorbing topic, see to it that you have all the utensils and conveniences necessary for a well-equipped kitchen. Note our list of specials for Thursday.

$1.75 Teakettle, pure aluminum, 5-quart size, special, $1.25.

• • •

Regular $7.00 Oil Heaters, black, sheet steel body; nickel trimmed, large oil fount; special, $5.49

• • •

$1.25 Teakettle, gray enameled ware, No. 8 size, special, 69c.

• • •

75c Coal Hod, galvanized iron, 18-in. size; special, 59c.

• • •

$1.25 Furnace Scoop, steel, with D-handle; special, 95c.

• • •

$3.50 Roaster, oval shape aluminum, large size; special, $2.50.

• • •

Gas Logs, 3-Stick Oak, Very Handsome—

14-in. size; price, $12
16-in. size; price, 13
18-in. size; price, 14
20-in. size; price, 15

Dishpans!

Special at **95c**

We have in this lot 500 extra-heavy hotel retinned round Dishpans, extra-heavy strong handles, 10-quart size. Regular price, $1.65.

Restaurants, hotels and boarding houses will find these Pans a real bargain. Take advantage of this sale to purchase a fresh supply.

• • •

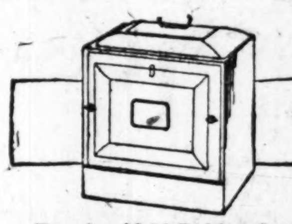

Regular $2.50 Baking Ovens, black sheet steel, one-burner size, 2 wire shelves; special, $1.98.

• • •

Waltke Extra Family Laundry Soap, 60 lbs. in box; special, per box, $3.75.

• • •

$12.00 Clothes Wringer Bench, suitable for holding two tubs; special, $9.45.

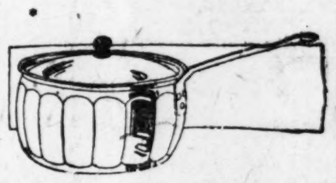

Saucepans, aluminum, Colonial pattern—

85c 3-qt. size; special, 65c
$1 4-qt. size; special, 85c
$1.25 6-qt. size; special, $1

• • •

Pyro (Alcohol) for all household purposes, gal. cans; special. 75c.

• • •

Mixing Bowl Sets, Blue Band stoneware, 4 in set; special, 69c set.

House Furnishing Shop—Basement.

$4 Household Scales, made strong and durable, weigh up to 16 pounds; special, $2.89.

• • •

Mail Boxes, large assortment, japanned, oxidized and aluminum finish—price, 50c, 75c and $1.

• • •

Clothes Baskets, imported, all-willow, specially low prices:

26-in. size, regular price, $1.35; special, 98c.

28-in. size, regular price, $1.65; special, $1.15.

30-in. size, rgular price, $1.85; special, $1.35.

32-in. size, regular price, $2.25; special, $1.50.

• • •

Polishing Wax (Wizard)

35c cans, special	25c
75c cans, special	55c
50c Wizard Liquid Wax	35c
75c Wizard Liquid Wax	55c
60c Polishing Wax	45c

• • •

Curtain Stretchers, size 5x10 feet, stationary pins; special, $2.00.

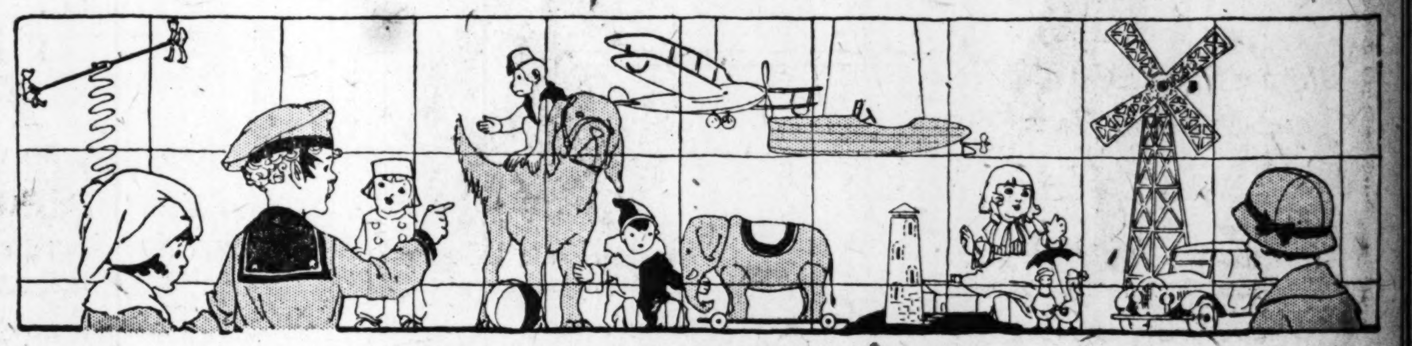

Every Day We Are Adding Novelties to Our

Toy Shop—the Children's Toyland

This fairyland for children, where their little dreams come true, and Alice finds her "Wonderland" indeed. Note some of the arrivals.

Toy Furniture

Blue, white and ivory enameled Round Tables	$6.50
Blue, white and ivory enameled square Tables	$1.50
Other Tables, prices from	$1.75 to $21.75
Chairs to match above Tables	$2 to $4.50
Child's Chairs and Rockers	75c to $8.50
Toy Dressers	$2.65 to $21.50
Toy Chiffoniers	$1.89 to $21.50
Toy Desks	$2.75 to $21.75
Toy China Cabinets	$4.25 to $11.00
Toy Beds	$3.25 to $15.00

Sale of Imported Dolls and Mama Dolls

Fully jointed bisque head Dolls with moving eyes and eyelashes and curly hair.

Regular $3.25 Doll........$1.69
Regular $3.50 Doll........$1.89
Regular $4.00 Doll........$1.95
Regular $5.00 Doll........$2.50
Regular $5.50 Doll........$2.89

Baby Dolls with bisque heads, composition body, hair, moving eyes and lashes

Regular $3.00 Doll........$1.69
Regular $4.00 Doll........$2.50
Regular $4.50 Doll........$2.85
Regular $5.00 Doll........$3.69
Regular $7.50 Doll........$4.75

$5.50 Mama Dolls in fancy check gingham dresses; composition head, arms and legs for $2.98.

Toy Shop—Basement.

Extraordinary Values in

Pumps, One-Straps and Oxfords

At **$2.95**

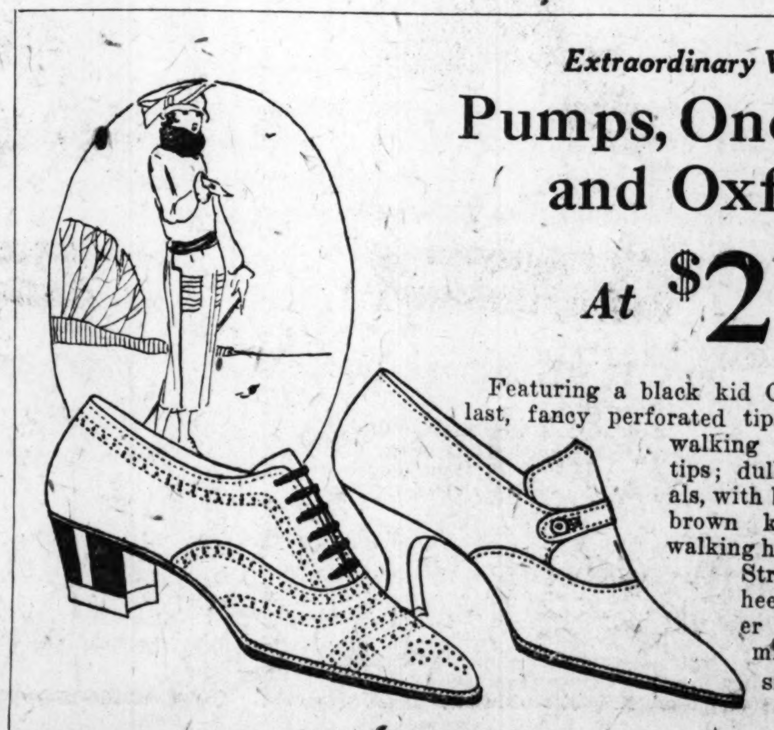

Featuring a black kid Oxford combination last, fancy perforated tips and ball straps, walking heels with rubber tips; dull gunmetal Colonials, with black suede tongue; brown kid Oxfords, with walking heels; black kid One-Straps, with military heels, anl patent leather One-Straps with military heels.

Shoe Shop—Basement.

A Sale of Appetizing

Homemade Jams, Jellies, Relishes, Etc.

Quince, Apple, Currant, Crabapple } Jellies at **40c** a Glass

Tearoom Coffee, a pound 40c

Tearoom Mayonnaise, a glass 60c

Basement Preserve Shop.

ey

ust From Ninth to Tenth

ing

itities

pic, see to it that you
Note our list of spe-

$4 Household Scales, made
rong and durable, weigh up
16 pounds; special, $2.39.

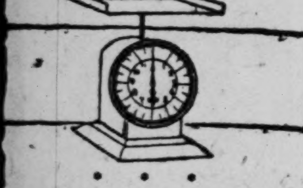

Mail Boxes, large assort-
ent, japanned, oxidized and
uminum finish—price, 50c,
c and $1.

Clothes Baskets, imported,
l-willow, specially low prices:
26-in. size, regular price,
$1.35; special, 98c.
28-in. size, regular price,
$1.65; special, $1.15.
30-in. size, rgular price,
$1.85; special, $1.35.
32-in. size, regular price,
$2.25; special, $1.50.

olishing Wax (Wizard)
35c cans, special 25c
75c cans, special 55c
50c Wizard Liquid Wax 35c
75c Wizard Liquid Wax 55c
30c Polishing Wax 45c

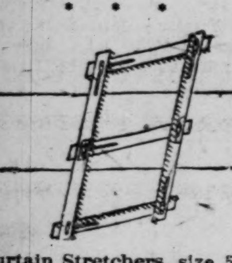

Curtain Stretchers, size 5x10
st, stationary pins; special,
.00.

oyland

nderland" indeed. Note

with bisque heads, composi-
, moving eyes and lashes
3.00 Doll........$1.69
4.00 Doll........$2.50
4.50 Doll........$2.85
5.00 Doll........$3.69
7.50 Doll........$4.75
Dolls in fancy check ging-
omposition head, arms and

Sale of Appetizing

Homemade
ams, Jellies,
Relishes,
Etc.

ince
ple
rrant
abapple

Jellies at
40c
a Glass

Tearoom Coffee, a
nd 40c

Tearoom Mayon-
se, a glass 60c

sement Preserve Shop.

Sonnenfeld's

610-612 Washington

TOMORROW'S FEATURE IN OUR 42ND ANNIVERSARY WILL BE

GIFT DAY

Every Department in the Store Participates With the Most Remarkable Anniversary Bargains

Three More Days Remain in Which to Share in This Underselling Annual Event

Three-Piece Suits

Values to $145 **$62**

Strikingly individual and original apparel in a varied array of ingenious styles. Beaver, fox, wolf, squirrel and nutria trimmed effects. Materials of veldyne, velverette, karakulum and duvetyne. Extremely popular as a Suit or Dress for immediate wear. *(Third Floor.)*

Winter Suits

Values to $39.75.. **$19.42**

Stylish, serviceable Suits of velour, Bolivia, Yalama, Normandy, etc., trimmed with caracul, beaver and squirrel. Suits that will give everlasting satisfaction in style and offer a savings opportunity that economy-wise women will judge as marvelous. Misses' and women's sizes. *(Third Floor.)*

THURSDAY, a storewide event in which every department actively participates. An event aptly termed, "Gift Day," in the sense that we are celebrating this annual Birthday occasion by giving rather than receiving Gifts.

"Gift Day," too, in that it presents the chance to purchase Christmas gifts and personal gifts at savings so unusual as to be radical.

Attend tomorrow and let us prove that "Gift Day" will be observed in a spirit of unqualified value-giving.

Fur-Trimmed Coats

Values to $149.50 **$92**

Elegant Wraps fashioned of the finest materials imaginable and trimmed with the most regal furs. Lavishly fur trimmed in fox, wolf, beaver, raccoon, mole and squirrel. Values every woman will acclaim as marvelous. *(Third Floor.)*

Fur-Trimmed Coats

Values to $65 **$42**

Smart, ultra-fashionable Coats, beautifully tailored of marleen, preciosa, duvetyne, veldyne, Poiret twill and tricotine. Long tailored models and other clever designs trimmed with wolf, mole, beaver, nutria and squirrel. Coats for every Winter afternoon or evening occasion. *(Third Floor.)*

Stylish Dresses

Values to $45....... **$22.42**

Silk and cloth effects in remarkably complete style groups. Smart models for misses or women, and the values will undoubtedly measure up to any featured in the Birthday Sale. *(Third Floor.)*

New Dresses

Values to $30..... **$17.42**

Smart, stylish frocks for formal and informal wear. Of Satin Canton, Crepe Renee, Matelasse, Velvet, Taffeta, Tricotine and other silk and cloth fabrics. *(Third Floor.)*

Fur Jacquettes

Values to $150..... **$110.00**

Short, chic models of finest caracul, in black and tan shades and beautifully silk lined. Truly, one of the outstanding features of "Gift Day." Fashion's last word in style, being shown in blouse-back, straightline and side-fastening effects. *(Third Floor.)*

Fur Coats

Values to $195... **$149**

These sumptuous Arctic Seal Coats and Capes, trimmed with natural squirrel, skunk-marten or viatka squirrel, present an ideal combination of economy and style. *(Third Floor.)*

New Silk Blouses

Values to $25...... **$9.42**

A charming group of high-quality Blouses in clever designs of crepe de chine, matelasse, crepe satin, etc., trimmed with beads, braid and embroidery. The smart Jacquette, long overblouse and new hip styles. Sizes from 34 to 46. *(First Floor.)*

Dimity Blouses

Values to $3.95.... **$1.42**

Chic, dainty models of striped or crossbar dimity with hand-drawn work, pleated and lace trimmings. Misses' and women's styles with the clever Peter Pan or V-neck collars. A large selection to choose from. Sizes 34 to 46. *(First Floor.)*

Trimmed & Sport Hats

Values to $5.00...... **$1.00**

An unending assortment of clever new styles in materials of Lyons and panne velvet, duvetyne, silver cloth and velvet combinations. Many women will buy several Hats at this "Gift Day" price. *(First Floor.)*

Matteawan Velours

Regular $8.50 Value... **$5.42**

These popular velour Sport and Street Hats present the ideal effect for Winter. A group specially purchased for "Gift Day" from their celebrated maker at a marvelous price concession. Choose from black, brown, beaver, sand and purple shades. *(First Floor.)*

Trimming Special

Values to $1.50 .. **42c**

A complete assortment of wanted trimming effects that we doubt will last throughout "Gift Day" so sensational are the values. Included are flat roses, poppies, glazed cherries, novelty fruit effects, dahlias, fancy feathers, metal flowers and metal fruit. *(First Floor.)*

Wool Sweaters

Values to $2.95 .. **$1.42**

Slipover models in plain and fancy weaves, in very high favor for Winter wear. Fashioned of best quality wool, in brown, navy, henna, bisque, black, green and jockey red effects and finished with clever collar and belt effects. *(First Floor.)*

Early Morning Shopping

—is our suggestion, in order that we may more carefully serve you. To shop early, when aisles are less crowded and all merchandise well-arranged, means quicker and far more satisfactory selection. We ask you to try it.

Beauty Preparations

Elizabeth Arden Preparations are widely known for their beauty-giving qualities—are now being demonstrated in our Toilet Goods Section—also they may be chosen here from complete lines. **Main Floor**

Women's $3 to $3.50 Silk Hose

Plain weave Hose with silk garter tops and "Paris" openwork clocked Hose with lisle garter tops; all full fashioned and well reinforced; all sizes in black, but not all sizes in colors. Special Thursday at .... **$2.50** **Main Floor**

FAMOUS

We Give Eagle Stamps and Redeem Full Books for $2 or $2.50 in Merchandise—Few Restricted Articles Ex

A Special Purchase Very Much Out of the Ordinary Brings This Unusual

SALE OF NEW AUTUMN SILKS

Secured From Eisman Bros. Mfg. Co., Makers of the Widely Known "Echo Maid" Dresses

In the future "Echo Maid" Dresses will be made of materials other than Silk. Therefore we were given the opportunity of purchasing the manufacturer's entire stock of Silks at prices which bring some of the most attractive values of the season. Such marked savings may be effected that many will buy dress, blouse and other Silk patterns for Christmas gifts—and a most remarkable and very timely opportunity it is.

The Season's Fashionable Silken Weaves Are Included, as the Three Big Groups Reveal—Some in Full Bolts, Others in Half Bolts or Shorter Pieces

$1.25 to $1.75 Silks

In This Sale at, Yard

98¢

- 36-inch Messaline, odd shades.
- 36-inch Taffeta, odd shades
- 36-inch Navy Satin Messaline
- 36-inch Striped Twill Silk
- 36-inch White Chiffon Taffeta
- 36-inch Printed Satin Lining
- 40-inch Printed Silk Georgette
- 36-inch Printed Silk Foulard
- 33-inch All-Silk Pongee
- 36-inch Colored Corduroy

$2.00 to $2.50 Silks

In This Sale at, Yard

$1.69

- 40-inch Colored Crepe de Chine
- 40-inch All-Silk Foulard
- 40-inch Changeable Crepe
- 40-inch Colored Sports Satin
- 36-inch Light Colored Taffeta
- 36-inch Colored Satin Royal
- 40-inch Black Crepe de Chine
- 40-inch White Sports Satin
- 40-inch Plaid Sports Silk
- 40-inch Dark Plaid Sports Satin

$3.50 to $3.98 Silks

In This Sale at, Yard

$2.88

- 38-inch Colored Canton Crepe
- 40-inch Black Crepe de Chine
- 40-inch Black Canton Crepe
- 40-inch Printed Pussy Willow
- 40-inch Brocaded Duvetyn
- 40-inch Rhama Crepe Suiting
- 40-inch Black Dress Satin
- 40-inch Satin Canton Crepe
- 40-inch Black Flat Crepe
- 40-inch Colored Crepe de Chine
- 44-inch Velveteen—odd shades

Sale Starts at 9 O'Clock Thursday—No Mail or Phone Orders Accepted

Third Floor

Thursday—An Important Saving Opportunity in

Men's Union Suits

$1.50 and $2 Values at... **$1.00**

3000 Suits are in this offering—samples and discontinued styles—of medium and heavy weights. All Suits are of well-known makes—of elastic standard rib, fancy stitched rib or flat fleece effect. An unusual opportunity to obtain a supply at pronounced savings.

In ecru, gray, white or light brown; sizes 34 to 50.

Men's Shirts and Drawers

$1, $1.25 and $1.50 Values —Garment..... **74c**

Wool-mixed and cotton-ribbed Shirts and Drawers—of medium and heavy quality—garments that are especially well made, and which will give excellent service. Shirts in sizes 34 to 46; drawers in sizes 32 to 44.

Main Floor

Continuing Our Pre-Holiday Event—Sale of

LA TAUSCA PEARLS

—Strands termed "seconds" offered at decided savings

A remarkable gift opportunity! The irregularities which caused these Necklaces to be classed "seconds" are in some instances but variations in graduation—every strand closely resembling real pearls, and in velvet gift case with La Tausca tag.

Seconds of $14.50 Grade
$4.95
Sumatra La Tausca Pearls; 18-inch strands; with clasps of solid gold and beautiful tints.

Seconds of $18.50 Grade
$5.95
24-inch strands of exquisite Sumatra Pearls, with clasps of solid gold and very attractive.

Seconds of $25 Grade
$7.95
30-inch strands of Sumatra Pearls; a very popular length; with clasp of solid gold.

Seconds of $27.50 Grade
$9.95
18-inch strands of Ceylon Pearls; solid white gold clasp, set with diamond.

Seconds of $50 Grade
$19.95
24-inch strands of Mirabelle Pearls; with solid white gold clasp, set with large rose diamond.

Seconds of $55 Grade
$22.95
30-inch strands of very desirable Pearls; clasp of solid white gold, set with rose diamond.

Main Floor

Wise Parents Choose Boys'

"Academy" 2-Pants Suits

Splendid Values at.. **$16.50**

Sports and other new styles; all Suits of excellent all-wool fabrics, in blue, brown, tan and fancy mixtures; both pairs of knickers fully lined and coats lined with alpaca. Sizes 8 to 19.

Winter Overcoats

—for boys of 2½ to 10 years; of splendid all-wool overcoat fabrics, in convertible collar style; in shades of brown, gray, tan and heather mixtures. Priced at **$16**

Second Floor

Very Special! Women's

Union Suits

85c to $1.50 Grades—Thursday

68c

2400 cotton knitted Suits; samples and discontinued styles of well-known makes; choice of several weights; knee or ankle lengths. An exceptional opportunity to save on serviceable Suits. Sizes 36 to 44. **Third Floor**

A Thursday Attraction!

Vanity Cases

Special at **$1.95**

A capacious Vanity Box of patent coltex, in tray effect, with double strap handles, and fitted with large mirror, comb, large compact, dorine case, lipstick holder and coin purse. **Main Floor**

At St. Louis' Foremost Caramel Store—

"Caramel Day" Tomorrow

All Varieties of This Delicious Confection Will Be Specially Priced for Thursday Only

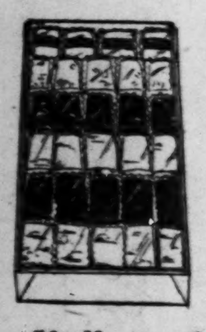

Those who have not yet tried the Caramels which we so skillfully make in our own shop, will find this an ideal time to do so, and certainly the hundreds who buy them regularly will not miss the opportunity of securing special values in their favorite kinds. This is one of our specialized confections, one that is daily winning new patrons for our Candy Section, and one that almost everybody likes.

$1 Par-Excellent Caramels
Most delicious are these rich Caramels, covered with chocolate coating; special Thursday, pound **69c**

75c French Cream Caramels
Highest quality unwrapped Caramels, in plain vanilla and Chocolate, vanilla and chocolate nut, fig and cocoanut. Special Thursday, pound **53c**

50c Homemade Caramels *Thursday, Lb.* **39c**
Vanilla and chocolate; plain and with nuts; unwrapped.

60c Wrapped Caramels *Thursday, Lb.* **44c**
Vanilla, chocolate, nut and licorice Caramels.

60c Butter Caramels *Thursday, Lb.* **39c**
Butter, chocolate and nougat layer Caramels; wrapped.

60c Chocolate Caramels *Thursday, Lb.* **39c**
Vanilla Caramels, covered with chocolate.

40c Unwrapped Caramels *Thursday, Lb.* **29c**
Vanilla, vanilla-nut, chocolate and chocolate nut Caramels.

40c Chocolate-Covered Caramels
Our regular 40c Caramels, with sweet chocolate coating, and a very popular kind. Special Thurs., lb., **29c**

80c Milk-Chocolate Caramels
A very delectable sweet that invariably pleases. Offered tomorrow only at the special price of, lb., **55c**

The general excellence of our Candies has made this the source of supply for thousands who want the best "sweets" and appreciate the opportunity of obtaining them at our prices.

Main Floor

Thursday—An Unusual Selling of

Extra-Size Underwear

$1.50 to $1.95 Values, at.. **$1.00**

Envelope chemises in strap or built-up styles, with dainty laces; slipover gowns of lingerie cloth with embroidery edging; corset covers in built-up shoulder style, trimmed with laces and medallions.

$2.50 Extra-Size Muslin Gowns
—with high necks and long sleeves; yoke-trimmed, with tucks and finished with narrow convent edging. Special at **$1.79**

Third Floor

Dainty for Bedrooms—

Ruffled Curtains

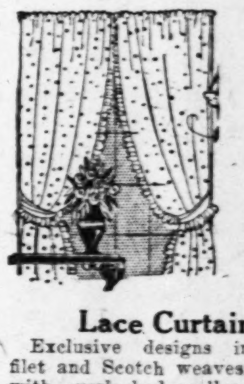

Special at, Pair... **$3.35**

Charming for bedrooms and nurseries are these crisp, fresh Curtains made of sheer dotted grenadine, finished with ruffle all around and complete with tie-backs to match; remarkable values at this special price.

Lace Curtains
Exclusive designs in square filet and Scotch weaves; finished with overlocked scalloped edges; in white, ivory and beige; special at, pair **$5**

Marquisette Curtains
Serviceable Curtains, made of good marquisette, finished with lace insertion and edges; also Curtains of sheer voile, with attractive corner motifs; special at, pair **$3.75**

Fifth Floor

An Interesting Offering of House and

Dress Aprons

$1.95 and $2.95 Values for........ **$1.49**

Many attractive styles in percale, gingham and chambray—figured patterns, plaids and stripes with crisp organdie collars, cuffs and vestees; also fancy yoke effects; two-toned combinations; finished in colored braid or scalloped trimming.

Third Floor

Profit by the Savings Offered on

Table Lamps

$12.50 to $14 Values for......... **$9.95**

Choice of 655 handsome Table Lamps in three distinct styles. Bases are of strong metal, 22 inches high, complete with 2-light pull-chain socket; the shades are very effective, made of richly colored art glass in eight-panel design; remarkable values for Thursday.

Fifth Floor

OUS-BARR CO.

nd Redeem Full Books for $2 in
—Few Restricted Articles Exc

Largest Distributors of Merchandise at Retail in Missouri and the West.

ty in

Suits

1.00

his offering—sam-
d styles—of me-
ghts. All Suits are
s—of elastic stan-
d rib or flat fleece
pportunity to ob-
ounced savings.

white or
es 34 to 50.

n's
Drawers

74c

on-ribbed Shirts and
d heavy quality—gar-
lly well made, and
nt service. Shirts in
n sizes 32 to 44.

Main Floor

of

ARLS

d savings

sed these Necklaces to
duation—every strand
ausca tag.

onds of $25 Grade
$7.95

ch strands of Sumatra
; a very popular length;
lasp of solid gold.

onds of $55 Grade
$22.95

ch strands of very desir-
earls; clasp of solid white
et with rose diamond.

Main Floor

rooms—

urtains

$3.35

or bedrooms and nurs-
e crisp, fresh Curtains
dotted grenadine, fin-
fle all around and com-
e-backs to match; re-
es at this special price.

Marquisette Curtains
rviceable Curtains, made of
marquisette, finished with
insertion and edges; also
ains of sheer voile, with at-
tive corner motifs;
ial at, pair $3.75

Fifth Floor

Offered on

amps

$9.95

655 handsome Table
ee distinct styles. Bases
metal, 22 inches high,
th 2-light pull-chain
ades are very effective,
ly colored art glass in
esign; remarkable val-
day.

Fifth Floor

—This Is

ren's
Week

give serious
little folks
we offer sev-
pecials," one
:

Books
enture

35c

for $1

girls and boys,
llowing series:
Navy Boy
e Boy series,
and others

Sixth Floor

on

ving
hines

lues at

9.75

offering
ary values.
Home Co. All
dels, in neat
woodwork
shed finish.
et of attach-
anteed. May
club plan.

Sixth Floor

Our Linen Sale

—offering so many specially purchased pieces of exquisite daintiness and excellent quality that in addition to replenishing their own stores many will buy for gifts—for every piece is offered at an extreme saving.

Third Floor

Art Needlework Sale

—on Thursday will again present various finished and stamped pieces at savings well worth obtaining. It is an ideal time to purchase Christmas gifts.

Third Floor

Warner's Wrap-Arounds

—are an achievement in modern Corsetry. Made of bands of elastic, entirely without lacing or boning and worn under the sheerest clothing without showing any lines. An ideal support for many types of figures. Priced .... $2 to $5

Third Floor

ecently Added New Garments Makes More Important This Special Group of

Coats in Smart Styles

—Plain, Fur-Trimmed and Embroidered Models for Women and Misses, and Surprising Values at...................... **$59.75**

All Coats in this group are styled on lines highly approved for Winter—the materials are richly elegant, the trimmings of fur and embroidery are extremely handsome, and the tailoring of every garment very superior.

The Fashionable Fabrics Are Varied

—including the soft, deep-napped weaves of gerona, veldyne, Maryanna, marcova, velverette, Pandora, velour and other luxurious materials now so favored for Milady's wear—with choice of black, navy, brown and the season's new shades.

The Trimmings

include such furs as mole, beaver, fox, squirrel, caracul and Australian opossum, as well as ornate embroidery.

Women's and Misses'

Smart Suits

$35 to $55 VALUES

$25

The variety of modes is very pleasing, all up to the minute in styling, and splendidly tailored of elegant, soft weaves. Sizes 14 to 44.

Some Coats are trimmed with caracul, raccoon and nutria—others are handsomely embroidered, while many rely upon their very plainness for a smart appearance.

Fourth Floor

Splendid Economy for Thursday

Universal Percolators

$5.00 Values

$2.98

Made of high-grade aluminum, in plain style, with stove plate and filter cup; nine-cup capacity.

$1.25 Percolators
Aluminum; paneled design; bell shaped; 6-cup size......... 79c

$1.75 Percolators
Good grade aluminum; round paneled style; 7-cup capacity $1.29

$2.00 Casseroles
Round or oval nickeled frame, with pyrex oven glass inset; 7 and 8 inch sizes; each $1.59

$3.95 Carving Sets
Sheffield steel; stag handles, with nickeled ferrules, in neat paper box...... $2.48

$3.50 Electric Toasters
Challenge brand; upright style; strongly built; element guaranteed.................. $2.45

Basement Gallery

A Special Sale of

Shopping Baskets

At a Saving of **1/2**

Attractive Baskets in fancy styles, neatly woven of colored straw with strong handle and various decorations; very strong and practical.

Market and Shopping Baskets
50c values, small.....25c
75c values, medium, 38c
$1 values, large 50c

Willowware Baskets
50c to 85c values ..25c
98c to $1.50 values, 50c
$1.98 to $2.50 values, 98c

$1.50 Waste Paper Baskets
Imported waste paper Baskets in assorted styles and coloring; also other decorated domestic Baskets in wide variety; each.................. $1

Basement Economy Store

Specials in Toyland

Present Resistless Saving Opportunities to Thursday Shoppers

Velocipedes
$6.25 Value, $4.95
Strongly built, with adjustable seat and handle bars; large size, with rubber-tired wheels.

$12.50 Automobiles
"Banner" brand, finished in red, with massive hood; have lamps, bumper, spark and gas control $10.45

$9.95 Coaster Wagons
Hardwood body, 14x34-inch size, with rubber-tired disc wheels and steel roller bearings; special at $7.95

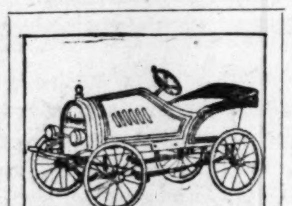

$10.98 Automobiles
Hudson models; in light blue with yellow stripes; have bumper, lamps and stationary cloth top; each $8.95

$9.95 "Mama" Dolls
Have composition head, legs and arms; dressed in various colors—with cap to match—also shoes and stockings. $8.25

$2.95 Toy China Tea Sets $2.45
$1.95 Easel Style Blackboards $1.45
$2.25 Genuine Kiddie Kars $1.39
$2.95 "Mama" Dolls, dressed $2.19
Drawing Master .... 50c to $15.00
$3.50 Imported Jointed Dolls $1.98
$2.98 Character Baby Dolls $2.19
$3.25 Mechanical Trains, on track $2.69

Jointed Dolls
$6.95 Value, $4.95
Large Dolls, standing 29 inches high, with bisque head, moving eyes and lashes and sewed curled wig.

$2.50 Furniture Sets
Living-room or dining-room Sets, in oak finish; packed in neat box $1.75

$6.50 Doll Cabs
Made of wicker, with hood; rubber-tired wheels; shown in natural, brown and gray shades; each $5.25

Basement Gallery

Basement Economy Store

A Thursday Attraction of Compelling Interest—A Most Extraordinary Sale of Women's

$12.50 to $16.50 Dresses

Shown for the First Time Tomorrow —Offered at the Fractional Price of

$8.65

Just 425 women and misses can profit by this specially planned sale, so be here as early as possible. There are dozens of models—two as illustrated—all made in the approved new styles. The materials and workmanship are of a much higher quality than is usually found in such moderately priced Dresses.

Developed of crepe de chine, Canton crepe, velveteen, Poiret twill, tricotine, also effective combinations. Gay novelties, bright metal ornaments and ribbons are pleasingly used as trimmings.

In Black, Navy and Brown

Basement Economy Store

Women's Sweaters

$1.98 to $2.98 Values

$1.69

All-wool slipover Sweaters with round necks; in buff, brown, peacock, henna, jockey, navy and black. Sizes 36 to 46.

Basement Economy Store

Dress Aprons

88c to $1.25 Grades

73c

Women's Aprons of checked ginghams, scout percale and solid colored chambrays; rick-rack trimmed. All sizes.

Basement Economy Store

Union Suits

Seconds of $1.50 Grade

$1.00

Women's various style garments of fine ribbed, fleece-lined cotton; in regular and extra sizes; medium or heavy weight.

Basement Economy Store

Bed Sheets

Each

95c

Seamless style, size 63x90 inches; made of pure bleached cotton, with deep hem; subject to imperfections. Basement Economy Store

Work Shirts

89c Value.. **55c**

Blue Work Shirts, tailored of durable chambray, in sizes 14½ to 17. Cut extra full in width and length. Lined collars.

Basement Economy Store

New Gauntlets

$1.25 Value.. **64c**

Women's chamois-suede Gauntlets with heavy embroidered backs. All sizes in brown, mode, gray and beaver. Basement Economy Store

Linen Toweling

29c Value, Yard....... 21c

5000 yards of pure bleached Linen Toweling, 17 inches wide; with fancy red border; for kitchen or roller towels; limit of 10 yards.

Basement Economy Store.

Bed Sets

Offered at......, $3.99

Heavy quality, white crochet Spreads; 82x94-inch size; with scalloped and embroidered edge; bolster case to match.

Basement Economy Store.

Brassieres

65c to 75c Grades.... 45c

Bust confiners of fancy silk, satin, brocade and heavy mesh; plain, embroidered; also lace trimmed; all sizes.

Basement Economy Store.

Men's Gloves

$1.50 Grade, Special $1.00

Lined driving Gloves of suede and capeskin; choice of tan, gray, black and reindeer; sizes 7½ to 10½. Basement Economy Store.

Panty Dresses

89c Grade, for........ 50c

A very low price for two-piece Panty Dresses of this quality; also included are rompers of checked gingham and chambrays; sizes 2 to 6. Basement Economy Store.

Fiber Silk Scarfs

Offered at....... $1.19

Suitable for immediate wear; full size shoulder throws with knotted fringe; pretty shades.

Basement Economy Store.

Women's Juliets

$1.50 Value, 95c

Of good felt; fur and ribbon trimmed and in various colors; flexible leather soles and low heels; sizes 3 to 8.

Basement Economy Store.

Cretonnes

55c to 75c Values, Yd., 39c

Heavy quality duplex tapestry in rich floral and conventional designs on light and dark grounds.

Basement Economy Store

Women's Heather Hose

Seconds of 69c Grade.. 35c

Heavy weight, seamless style; with double garter tops and reinforced feet.

Basement Economy Store

Dress Gingham

35c Quality; Yard 23c

Crisp mill remnants; 2 to 8 yard lengths; 32 inches wide; in neat checks and plaids; also plain shades. Will launder nicely.

Basement Economy Store.

Women's Silk Hose

Seconds of $2.00 Grade

$1.15

Women's full-fashioned thread Silk Hose; with lisle garter tops and reinforced feet; black, white and colors.

Basement Economy Store

Girls' Coats

$12.50 to $15 Values

$9.65

Sizes 3 to 14

Plain and fur-trimmed Coats for girls; fabrics are wool velour, broadcloth, polair and cheviots, in many colors.

Basement Economy Store

$1.98 Silks

Special, Yard

95c

Yard-wide messaline and taffeta Silks, in plaids and stripes. Limited quantity.

Basement Economy Store

Men's Union Suits

$2.50 to $3.00 Values

$1.69

Long sleeve, ankle length garments of light, medium or heavy weight wool-mixed yarns, fleece lined. Wanted sizes.

Basement Economy Store

Men's Shirts

$2 and $2.50 Values....... **$1.39**

Silk-stripe madras and Russian cord Shirts, in the neckband style, with soft turnback cuffs. Sizes 14 to 17. Basement Economy Store

Women's Purses

$1.25 and $1.50 Values......... **95c**

Leather Purses and Canteens, in a wide range of new styles. All have mirrors and coin purses.

Basement Economy Store

SAYS SHE KILLED MAN IN DEFENSE OF SELF

Mrs. Bertha Baker, 29, Takes Stand at Her Trial for Slaying in Hotel.

Mrs. Bertha Baker, 29 years old, on trial in Circuit Judge Hogan's court for second degree murder for the fatal shooting, March 12, of William T. Dickson, 50, at the Arlington Hotel, 622 Morgan street, today took the stand and testified to self-defense, with an element of accident.

She went to the hotel about 5 p. m. with a man friend, she said. The friend and the proprietors of the hotel, Mr. and Mrs. Harry Minard, had some drinks, but, she claimed, she took water. She said that Dickson came in, took a drink, called her into another room and asked her to stay at the hotel with him, and when she refused, beat her.

Took Friend's Revolver.

Mrs. Baker broke loose after struggling out of the room and down the hall with him to the stairs, she testified, and ran out to the street with the intention of leaving the hotel. There she remembered she had forgotten her bag and was without carfare. She took her friend's revolver from under the carpet of his automobile, in which they had come.

When she went upstairs for the bag, she said, Dickson started for her again, she threw up her hands and the revolver was discharged. She said she did not know she had shot him, but ran at once to the automobile, wher her friend joined her and they went for a ride. They were arrested at 1 a. m. in a hotel at 3000 Morgan street.

Knew Dickson Before.

Samuel Jones, 719 North Garrison avenue, testified today that two years ago, when he boarded with Mrs. Baker at 2836 Easton avenue, Dickson came there once looking for her and threatening her. Mrs. Baker, on cross-examination, admitted that she had gone out with Dickson afterwards. She has two children and has been living apart from her husband. Dickson was employed by a construction company.

The chief witness for the State yesterday was Harry Minard, proprietor of the hotel, who testified that Mrs. Baker, accompanied by George T. Frank, 24, of 4256A Easton avenue, appeared at the hotel about 5:40 p. m. the day of the shooting and called Dickson out of his room. Dickson walked out and said to Mrs. Baker, "I don't want to have any trouble with you," Minard testified, and the woman then drew a revolver from her coat pocket and shot him in the forehead. With this evidence and some corroborative testimony by Minard's wife, the State rested its case.

Frank was the first witness for Mrs. Baker. He testified that he and Mrs. Baker reached the hotel at 5 p. m. and sat in a rear room with Minard and Dickson drinking moonshine whisky, sold to them by Minard. Mrs. Baker and Dickson later went to a room and quarreled, he testified, and she came out of the room with her glasses off and her face bleeding. Frank testified he then attempted to take Mrs. Baker away, and as Dickson was attempting to drag her back, Mrs. Baker shot him, using his (Frank's) revolver, which she had taken from his automobile without his knowledge.

Minard and his wife testified that there had been no drinking preceding the shooting.

ADVERTISEMENT.

OLD FOLKS NEED NOT BE FEEBLE

IF you are "getting along in years" you don't need to sit in a chimney corner and dream of the days when you were full of life and vitality.

Keep your blood rich and pure and your system built up with Gude's Pepto-Mangan, and you will feel stronger, younger and livelier than you have for years. Get it today and watch the result.

Be sure to ask for *Gude's* Pepto-Mangan—the full name is on every package. Your druggist has it—liquid or tablets, as you prefer.

Gude's Pepto-Mangan
Tonic and Blood Enricher

ADVERTISEMENT.

THE EASIEST WAY TO END DANDRUFF

There is one sure way that never fails to remove dandruff completely and that is to dissolve it. This destroys it entirely. To do this, just get about four ounces of plain, ordinary liquid arvon; apply it at night when retiring; use enough to moisten the scalp and rub it in gently with the finger tips.

By morning, most if not all, of your dandruff will be gone, and three or four more applications will completely dissolve and entirely destroy every single sign and trace of it, no matter how much dandruff you may have.

You will find, too, that all itching and digging of the scalp will stop instantly, and your hair will be fluffy, lustrous, glossy, silky and soft, and look and feel a hundred times better.

You can get liquid arvon at any drug store and four ounces is all you will need. This simple remedy has never been known to fail.

OVERCOATS
UNREDEEMED
$5.00 AND UP
New Overcoats
ALL WOOL ...... $20 to $35
DUNN'S
ESTAB. 1872.
912-16 FRANKLIN

Five Successful Candidates Backed by Clean Election League

RICHARD S. SMILEY — ADAM HENRY JONES — JOHN C. STEFFEN — DANIEL SHEERIN — EDWARD TIFFIN

THESE are five of the candidates in St. Louis County, who were backed by the Clean Election League in its successful fight against the machine of "Boss' Fred Essen.

Richard S. Smiley, elected presiding Judge of the County Court, which is the executive body, is a real estate agent, and lives near Pattonville, on the St. Charles road. Daniel Sheerin, who lives in Maplewood, and John C. Steffen, who lives at 4760 Seibert avenue, Gardenville, were elected Associate Judges of this court. Smiley and Sheerin are Democrats and Steffen a Republican. This is the first time for many years that a Democrat has been elected to this body.

Adam Henry Jones of Ferguson, Democrat, elected Prosecuting Attorney, will be the first Democrat in that office in six years. Edward Tiffin of Ferguson, Democrat, was elected County Clerk with a majority of 52 votes.

These men are pledged to the league to rejuvenate the county's business methods, enforce the laws more strictly and reduce the taxpayers' burdens.

HEAVY STRONGBOX, TAKEN FROM THEATER, $1000 GONE, IS FOUND

Thrown From Auto Into Creek Near Junction of Natural Bridge and St. Charles Rock Roads.

The heavy strong box stolen early Monday morning from a safe in the Manchester Theater, 4251 Manchester avenue, rifled of the $1000 it contained, was found at 10 a. m. Monday in a battered condition in a creek near the junction of Natural Bridge and St. Charles Rock roads.

Herman Kramer, a farmer, saw five men in an automobile throw the box into the creek and notified Sheriff Grothe of St. Charles County, who at first believed it was a safe stolen a week ago from a wagon of the American Railway Express. He turned it over to St. Louis detectives, who brought it to Central Police Station.

A policeman saw ve men in an automobile with lights out leave the rear of the theater at 2:30 a. m. Monday. They are believed to have been the men who stole the box.

PSYCHIATRIC CLINIC MEETING

Public Hearing on Retention of Juvenile Court Adjunct.

A public meeting in the interest of permanent establishment of a psychiatric clinic in St. Louis will be held tomorrow night at 8:15 o'clock in the lecture room of the Second Baptist Church King's highway and McPherson avenue, under the auspices of the Missouri Welfare League.

The demonstration clinic which the Commonwealth Fund of New York has maintained in connection with the Juvenile Court for nine months will soon be moved to Norfolk, Va. Speakers at tomorrow night's meeting will be Dr. V. V. Anderson of New York, director of the experimental clinic, whose subject will be, "The Service of Psychiatry in Social Problems." Dr. Charles W. Thierry of St. Louis, a volunteer in psychiatry in the Juvenile Court for 14 years, will speak on "The Application of Medical and Social Phinciples to Juvenile Delinuqency.

DRIVER AND GOODS MISSING

Lee Wilke, foreman for the Haas-Crown Millinery Co., 2225 Locust street, today asked the police to search for a chauffeur whom he hired yesterday to deliver $1500 worth of untrimmed hats and trimmings. The chauffeur, he reported, had not been seen since. He had ascertained the goods were not delivered. Neither was the automobile truck turned in. The truck was valued at $500.

ADVERTISEMENT.

A TRUE RAT STORY

Auburntown, , 6-22-22.
Stearns Electric Paste Co.,
Dear Sirs: Mr. Robert T. Donnell of Auburntown, came in our store the other day and wanted something to kill rats, so I sold him a box Stearns Rat Paste. And he put some paste on six biscuits that night and the next morning he found fifty-four big rats. And the second night he put out four more biscuits with paste on them, and the second morning he found seventeen more rats, making a total of seventy-one rats in two nights, and there were lots more that he did not find.
This is some big rat tale, but, nevertheless, it is so. Just thought would write to let you know that your rat paste is good.
Respectfully, KENNEDY BROTHERS.

Buy a 35c Box Today
Enough to Kill 50 to 100 Rats or Mice
Don't waste time trying to kill these pests with powders, liquids and other experimental preparations. **Ready for Use—Better Than Traps.** Drug and General Stores sell
STEARNS' ELECTRIC PASTE

Constipation
Relieved Without the Use of Laxatives
Nujol is a lubricant—not a medicine or laxative—so cannot gripe.
When you are constipated, not enough of Nature's lubricating liquid is produced in the bowel to keep the food waste soft and moving. Doctors prescribe Nujol because it acts like this natural lubricant and thus replaces it. Try it today.

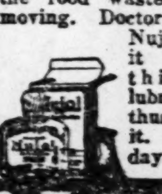

Nujol
A LUBRICANT—NOT A LAXATIVE

Sure Relief FOR INDIGESTION

6 BELL-ANS
Hot water
Sure Relief
BELL-ANS
25¢ and 75¢ Packages Everywhere

SAYS CANCER KILLS ONE WOMAN IN 8 PAST 35

New York Physician Declares Disease Is Fatal to One in 14 Men Past That Age.

One woman out of every eight past 35 years old and one man out of every 14 past that age die of cancer, Dr. J. E. Rush of New York, national organizer of the American Society for the Control of Cancer, said last night at an open meeting of the St. Louis Medical Society in its auditorium at 3525 Pine street. The program was in connection with National Cancer Week.

Symptoms of cancer given by Dr. Rush were:

Any obstinate sore about the mouth or lips which does not heal within a week or 10 days.

Any sore on the surface of the body which tends to spread or to heal up and then break out again.

Any abnormal bleeding from any of the orifices of the bloody.

Long continued indigestion or dyspepsia or pains in the upper part of the abdomen.

"At the earliest sign, go to a reputable, nonadvertising physician," Dr. Rush advised. "Any person who advertises a sure cure is a faker and even worse."

Dr. Rush said that cancer caused about 100,000 deaths a year in the United States, all of which would have been preventable had recognition been had sufficiently early.

St. Louis physicians who spoke on various aspects of the problem of combating cancer were Frs. M. G. Seelig, M. T. Burrows, Ellis Fischel, Fred Taussig and Joseph Grindon.

LIVING COST DOWN IN AUSTRIA

14 Per Cent Drop Since Sept. 15, Although Bread Has Gone Up.

From a Staff Correspondent of the Manchester Guardian and the Post-Dispatch and New York World. (Copyright, 1922.)

VIENNA, Nov. 15.—Since Sept. 15 the cost of living in Austria has declined 14 per cent, although the prices of bread and flour and rent have increased.

The index figures for August and September showed a rise of 120 and 91 per cent each in the cost of living, but when action for the economic recovery of Austria began to take more definite form, they began to fall.

ADVERTISEMENT.

SULPHUR CLEARS A PIMPLY SKIN

Apply Sulphur as Told When Your Skin Breaks Out

Any breaking out of the skin on face, neck, arms or body is overcome quickest by applying Mentho-Sulphur The pimples seem to dry right up and go away, declares a noted skin specialist.

Nothing has ever been found to take the place of sulphur as a pimple remover. It is harmless and inexpensive. Just ask any druggist for a small jar of Rowles Mentho-Sulphur and use it like cold cream.

ADVERTISEMENT.

For Health Eat Sauerkraut

DR. WILLIAM S. SADLER of the Chicago Institute of Research and Diagnosis is one of those whose testimony corroborates the recent remarkable discoveries regarding the value of sauerkraut as a preventive and corrective of serious diseases.

In an address delivered at Winona Lake (Ind.) Assembly, Dr. Sadler said: "Sauerkraut is a valuable food because of its resemblance to buttermilk, in that its tendency would be to prevent the growth of the harmful bacteria in the intestines which are sometimes responsible for auto-intoxication."

Medical men in recent years have found that many of the most serious diseases are due to the formation and growth of these harmful bacteria in the intestinal tract. The most active agents in their destruction are the lactic acid bacilli which are present in great quantities in sauerkraut.

Sauerkraut has been used with marked results in the treatment of such serious disorders as constipation, diabetes, gout, rheumatism and even arterio-sclerosis. Thousands are now eating it, not alone because it is a delicious food, but because of its health-giving properties.

Mail this coupon for the free booklet, "Sauerkraut as a Health Food," with many new recipes for preparing this delicious food. **The National Kraut Packers' Association, Clyde, Ohio.**

Mail This Coupon Now

The National Kraut Packers' Association, Clyde, Ohio.
Please send me your free booklet, "Sauerkraut as a Health Food."

.... Name

.... Address

.... City and State

HYDE IMPEACHMENT PROCEEDINGS UNLIKELY

Demand of Senator Reed Fails to Gain Approval of Democratic Leaders.

By the Jefferson City Correspondent of the Post-Dispatch.

JEFFERSON CITY, Nov. 15.—Senator Reed's demand for the impeachment of Gov. Hyde by the next Legislature appears to have fallen upon unsympathetic ears, for Democratic leaders who usually know what is afoot in the councils of their party say that no such movement will receive substantial backing.

Reed began voicing a demand that the next Legislature indict and try the Governor for the acts of his police commissioners, in his speeches in the municipal campaign in Kansas City last spring, and kept up bitter arraignments and the plea for the Governor's head throughout the primary and general election campaigns.

Governor Somewhat Disturbed.

As Democrats appear on unofficial returns to have 77 votes in the House of Representatives and 19 votes in the Senate, observers of the movement against Hyde began to inquire into the impeachment prospect and the Governor became exceedingly disturbed. The House can impeach with a bare majority, although a two-thirds vote of the Senate is required to convict.

The 19 Democratic votes in the Senate would be insufficient to remove the Governor, but Hyde's friends have not known what attitude Lieutenant-Governor Lloyd and the five Republican Senators from St. Louis might take. Republican legislators from St. Louis never have fallen upon the Governor's neck, for he came to Jefferson City with a view of politics somewhat different from that of the average St. Louis legislator. Whether the St. Louis Senators might consider it to their advantage to join forces with the Democrats to oust Hyde and thus elevate Lloyd, the St. Louisan, to the governorship is a matter which the rural Republican politicians have not determined to their entire contentment.

It is known that a resolution of impeachment had been prepared and friends of Hyde have been told that it was presented to Miles Bulger, a newly elected Democratic Representative from Jackson County, but that Bulger declined to have anything to do with it.

Shannon Against Action.

Joseph B. Shannon, boss of the "rabbit" faction of Democrats in Kansas City, who has more or less influence with five Democratic Representatives from Jackson County, said that he would have nothing to do with the impeachment effort. "Hyde has made an ass of himself in some of his tactics with the police departments," Shannon said, "but nothing has been done to justify impeachment, and I do not think that ought to be tried."

State Senator Frank Farris of Rolla, who probably will be one of the principal factors on the Democratic side of that body, also throws water on the impeachment effort in very emphatic language.

It has been freely discussed in Jefferson City hotel lobbies, however, that although the Governor will escape this sort of fight, he will have his hands full throughout the forthcoming session, as plans are afoot to investigate a number of State departments, some of them those of the Governor's appointees. It also is said that the handling of the Spanish war veterans' fund by Hyde will be the subject of a legislative inquiry.

FORMER DEPUTY IS APPOINTED OFFICER FOR OWN PROTECTION

George Roth, Who Figured in Shooting Fights, Sworn in Under Sheriff Willmann.

George J. Roth, 32, who as a Deputy Constable at Clayton has figured prominently in three recent shooting fights with police characters, was appointed a Deputy Sheriff yesterday by Sheriff Willmann.

Willmann said that Roth probably will not be a member of his regular Clayton force, but will be subject to call. Willmann said Roth was appointed so that he could protect himself from criminals he harried as Deputy Constable and "so I can have a real copper when I want him." Constable Schoenbein, under whom Roth was a deputy, went out of office Saturday, following his failure to win re-election.

Roth has recovered from five wounds he received Oct. 8 when he killed one and wounded another of four men who tried to hold up Rose Inn, on North and South road, while Roth was there. A shot in his throat, however, prevents his speaking in a voice louder than a whisper. Two months before he had received three slight wounds in chasing three men and a woman from the county into Forest Park, and at about the same time he was struck in the chin by a spent bullet when he wounded two of three men whom he forced to abandon their automobile in Brentwood after a three-mile chase.

Quarantine Causes Dispute.

Robert Gregory Sr., 70 years old, of Valley City, Ill., north of Jerseyville, is ill. Physicians say he has diphtheria. Gregory insists that it is not diphtheria and has torn several quarantine signs from his door. He declares he will remain at home but will not submit to having signs tacked on his house, and so the health authorities have decided to let him have his way, provided he observes the quarantine.

Pleads for Industrial Securities.

CLEVELAND, Nov. 15.—Addressing the sixth annual meeting of the Bankers' Club of Cleveland last night, Charles M. Schwab, chairman of the Bethlehem Steel Corporation, urged bankers to look with greater favor upon industrial securities.

ADVERTISEMENT

Ward off one of humanity's greatest enemies by daily use of Kellogg's Bran!

Medical authorities generally agree that sickness and old age start in the intestinal tract through CONSTIPATION—a condition that every man, woman and child in this nation can positively and permanently relieve through the regular use of BRAN—Kellogg's Bran, cooked and krumbled!

Kellogg's Bran is nature's own food, roughage that the eliminative tract must have to function properly! Bran sweeps, cleans and purifies without irritation or discomfort! So wonderful is its work for health that you can take any person who is run down, whose system is clogged and poisoned by constipation, give them Kellogg's Bran three times a day and eliminate the trouble permanently!

Yet Kellogg's Bran is not a "remedy"—simply nature's food. To eat Bran regularly means that you will become normal in the eliminative tract, and in other organs, and escape the dangers that are traceable directly to constipation! Your physician will indorse Bran for constipation.

Do not neglect Kellogg's Bran another day. Every member of your family should eat Bran regularly—at least two tablespoonfuls daily; in chronic cases, eat it with each meal. It does great work for children, making them grow big and strong, and safeguards their health.

Kellogg's Bran, cooked and krumbled, is deliciously flavored. Eat it as an appetizing cereal or sprinkle it over your favorite cereal. Kellogg's Bran makes the tastiest gems, raisin bread, pancakes—and endless other good things—and it is working for health all the time! Buy Kellogg's Bran at all grocers!

From now on people will meet your overcoat first

A man's overcoat custom tailored from fine woolens,
$45 to $60

So you will want your overcoat to be as good looking as an overcoat can be.

Really there is just one way to get an overcoat like this—have it hand tailored to your measurements from fine woolens.

Of course this kind of an overcoat is a luxury—but you couldn't tell it from the prices.

J. F. Losse
PROGRESSIVE TAILORING CO.
807-9 NORTH SIXTH STREET

ADVERTISEMENT.

CASCARETS 10¢

For Constipated Bowels, Headache, Colds, Sour Stomach, Gases, Biliousness

Clean your liver and bowels!

Enjoy the nicest, gentlest bowel cleansing you ever experienced by taking one or two candylike Cascarets tonight. They physic your bowels fully. All the constipated waste and sour bile will move out of the bowels without griping or stirring you up. There will be no bowel poison to cause colds, sick headache, dizziness, biliousness or sour stomach when you wake up in the morning. More men, women and children take Cascarets for the liver and bowels than all other laxative-cathartics combined. 10 cent boxes, also 25 and 50 cent sizes. Any drug store.

"I Am Still Wearing the Diamond

Mother bought at your store 60 years ago," was the remark one of our customers made to us the other day, and for 60 years we have sold

Watches, Diamonds and Jewelry
25% Less Than Market Value

Sixty Years in Business — **WALKER'S JEWELRY and LOAN CO.** — 213 N. 7th St. Between Olive and Pine

VIOLET RAY MACHINES

Endorsed by physicians, and now available for use in every home. They can be attached to any light socket.
Every Machine Guaranteed
SPECIAL THIS WEEK... $8.50
UNIVERSAL SUPPLY CO.
203 N. BROADWAY (Between Olive and Pine)

WE have been allowed 3 days' more grace to help us unload this tremendous stock at 7th and Franklin. We will continue to sell all high-grade canned goods, coffee, tea, etc., up until Saturday night at the previously-advertised price. Now, good people, this will be positively your last chance to avail yourself of this opportunity.
A. MOLL GROCERY CO., 7th and Franklin.

KONDON'S CATARRHAL JELLY

is guaranteed by 30 years service to millions of Americans. Kondon's works wonders for your cold, sneezing, cough, chronic catarrh, headache, sore nose, etc.
FREE 20 Treatment tin on receipt of your name and address KONDON Minneapolis, Minn.
Druggists have it 30¢

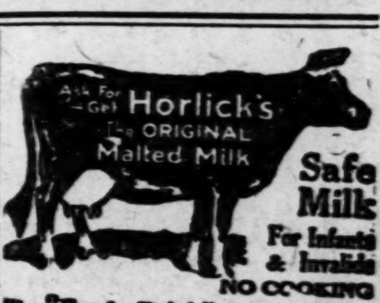

Safe Milk For Infants & Invalids NO COOKING
The "Food-Drink" for All Ages. Quick Lunch at Home, Office, and Fountains. *Ask for HORLICK'S.*
Avoid Imitations & Substitutes

Don't Miss This Opportunity Tomorrow

Seldom, indeed, are garments of a quality as fine as these sold at so low a price. Don't fail to see them.

$25 & $30 Overcoats or Suits
In a Special Sale at
$17.75

The Overcoats
Ulsters, Ulsterettes, Raglans and Greatcoats, in half or full belted styles. Many in the new plaid-back and two-tone fabrics. Also conservative and form-fitting models in solid shades. All sizes up to 44 chest.

The Suits
All-wool cassimeres, worsteds and cheviots in beautiful dark patterns. Also a special lot of gray and brown sport-model tweeds in diamond checks and herringbone stripes. Extremely well tailored. Sizes for men, young men and youths.

WEIL CLOTHING COMPANY
N. W. Cor. 8th and Washington

Nothing acts like **ANALAX** *The Fruity Laxative*

Happy Faces

Be happy; keep your body free from pain and the poisons that breed ill health.

Nature shows the fruit acid way—which is used in ANALAX. A laxative that acts thoroughly and without pain. One or two pastilles are sufficient. Pleasant to take, keeps the whole family well.

ANALAX is a mild body cleanser that should be in every medicine chest.

McKESSON & ROBBINS
NEW YORK, N. Y.
Established 1833
ANALAX is one of the approved Household Health Helps bearing the McK&R trademark.
McK&R

"AT YOUR SERVICE, ready to call on you at a moment's notice: POST-DISPATCH WANTS.

WEDNESDAY, NOVEMBER 15, 1922.
FACTORY ... and Coo... DEMONST... Now Going... 407 N. 10th St., Cor. ...
SANI... The RUST-PROOF P...
Don't miss the showing of a co... porcelain Combination Range... SANICO Store—Direct Factory... (Cor. Tenth and Locust), ... where we now have a perman... sortment in different colors, ... priced.

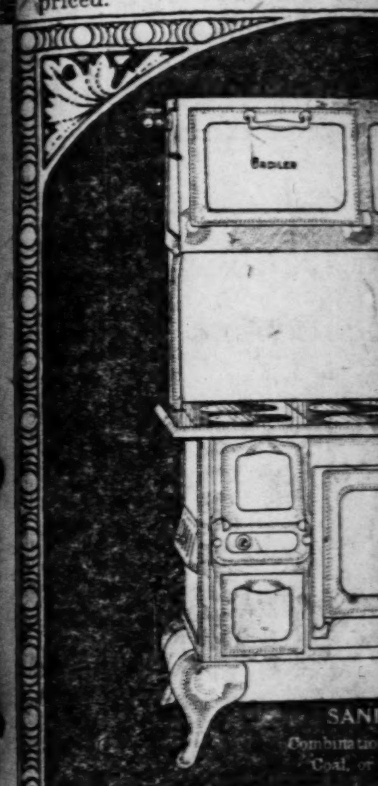

A wonderful showing of all po... new modern type. Our Combina... values ever offered on high-grade... 25-Y... GUARA...
DEMONS... FREE—Th... Easy Payme... All-Porcelain Gas Ranges
This all-porcelain SANICO Range $48.50
AMERIC... & FOUNDR... N.W. Cor. Lo...

Don't Miss This Opportunity Tomorrow

Seldom, indeed, are garments of a quality as fine as these sold at so low a price. Don't fail to see them.

$25 & $30 Overcoats or Suits

In a Special Sale at

$17.75

The Overcoats

Ulsters, Ulsterettes, Raglans and Great-coats, in half or full belted styles. Many in the new plaid-back and two-tone fabrics. Also conservative and form-fitting models in solid shades. All sizes up to 44 chest.

The Suits

All-wool cassimeres, worsteds and cheviots in beautiful dark patterns. Also a special lot of gray and brown sport-model tweeds in diamond checks and herringbone stripes. Extremely well tailored. Sizes for men, young men and youths.

WEIL CLOTHING COMPANY

N. W. Cor. 8th and Washington

Nothing acts like ANALAX *The Fruity Laxative*

Happy Faces

Be happy; keep your body free from pain and the poisons that breed ill health.

Nature shows the fruit acid way—which is used in ANALAX. A laxative that acts thoroughly and without pain. One or two pastilles are sufficient. Pleasant to take, keeps the whole family well.

ANALAX is a mild body cleanser that should be in every medicine chest.

McKESSON & ROBBINS
NEW YORK, N. Y.
Established 1833

ANALAX is one of the approved Hundred Health Helps bearing the McK&R trademark

McK&R

AT YOUR SERVICE, ready to wait on you at a moment's notice: POST-DISPATCH WANTS.

FACTORY SALE and Cooking DEMONSTRATION

Now Going On at
407 N. 10th St., Cor. Locust and 10th

SANICO
The RUST-PROOF PORCELAIN RANGE

Don't miss the showing of a complete line of SANICO all-porcelain Combination Ranges and Gas Ranges at the SANICO Store—Direct factory branch—407 N. Tenth St. (Cor. Tenth and Locust), Kinloch Telephone Building—where we now have a permanent display—a complete assortment in different colors, styles and sizes, all reasonably priced.

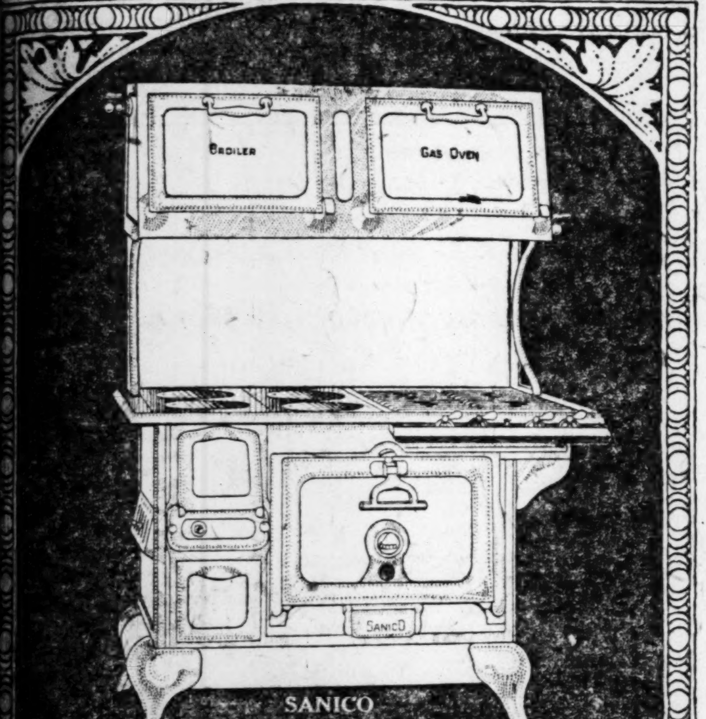

SANICO
Combination for Gas, Coal, or Wood.

A wonderful showing of all porcelain high-oven and boiler, the new modern type. Our Combinations as priced are the greatest values ever offered on high-grade Combination Ranges in the City of St. Louis. The azure blue color remarkably low priced. Extra special during this sale.

SANICO All-Porcelain Gas and Combination Ranges are the only porcelain Ranges made with a

25-YEAR GUARANTEE

Why buy a Porcelain Range that is not guaranteed, at practically the same price? Buy the SANICO and be safe.

DEMONSTRATION

MRS. MAE CARR, the well-known Domestic Science and Culinary Expert, will demonstrate the economy and convenience of SANISTAT Oven Heat control, cooking a full meal at one time in the oven, placing all food in the oven at 11 o'clock a. m. and opening the oven at 3 o'clock p. m., with the whole meal done and ready to serve.

FREE—This Sale Only

Choice of
5-LARGE-PIECE PYREX OVEN SET
36-PIECE DINNER SET
PARLOR GAS HEATER
With Every SANICO

Easy Payments if Desired

All-Porcelain Gas Ranges

They are the latest modern type, come in all white, azure blue with gray trim and white panels, also dark stippled blue with white panels, splasher and drip pan. These Ranges are finished with either heavy nickel or all porcelain trimmings. Reasonably priced, according to size, color and finish.

Porcelain Inside and Out. As Easy to Clean as a China Dish.

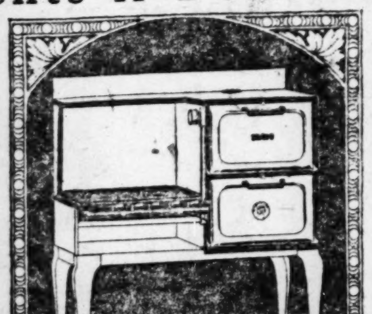

SANICO
All Porcelain Gas Range

This all-porcelain SANICO Range, $48.50
Oven and broiler 14x20 in.

Sanistat Oven Heat Regulator

This device makes modern automatic cooking easy. It enables the housewife to cook an entire meal in the oven at one time, and without attention from the time the various dishes are put into the oven until they are taken out ready to serve. It makes oven canning simple and easy to do. Simply set the dial and the heat you want will be automatically maintained.

FREE TO EVERY LADY CALLING AT OUR STORE THIS WEEK—SOUVENIR SANICO FLOUR SIFTER.

AMERICAN RANGE & FOUNDRY COMPANY

MANUFACTURERS

St. Louis Store and Display Room

N. W. Cor. Locust and 10th

OLIVE 1240. Entrance on 10th St. CENTRAL 1236.

LOCAL 3- AND 5-GAITED SADDLE HORSES TO BE SHOW'S FEATURES

Cups for Winners in These Classes Offered and Number of Entries Listed.

Local three and five gaited saddle horses are to be featured at the St. Louis Horse Show at the Coliseum, Nov. 29 to Dec. 2, and cups for winners in these classes have been offered by the Automobile Dealers' Association and J. L. Johnston, president of the Liberty Central Trust Co.

Among the entries in the five-gaited class, so far listed, are Dr. H. W. Soper's "Easter Forest," John C. Reid's "Golden Lad," George L. L. Davis' "Royal Prince," T. L. Horn's "Milan Dare," P. J. Donnelly's "Sunbeam," P. B. Murphy's "Killarney Chief," F. W. Holekamp's "Myrtle's Major," E. L. Musick's "La Veda," E. J. Scott's "Dixie Chestnut," C. P. DeLore's "Burbon Boy," Paul Bakewell's "St. Christopher," George H. Capen's "Middletown-Pevine," and H. W. Sternberg's "Auto B. King."

The three-gaited class will include E. J. Scott's "Gypsy Crain," Miss Audrey Faust's "Glossie McDonald," J. R. Van Raalte's "Homebrew," Charles Van Studdiford's "Peggy A," G. G. Woodruff's "Meadow Lark," and Webster Tilton's "Nellie H."

In addition to the local horses there will be entries from some of the largest stables in Illinois, Indiana, Kentucky, Tennessee, Missouri, Oklahoma and Texas. There also will be entries some of the Eastern stables of note.

Roger Pemberton of Chicago will judge the three and five gaited classes, Henry Cullins of Devon, Pa., will judge the hunter classes and John L. Bushnell, Springfield, O., will judge the harness classes.

ANOTHER WARHORSE, 20 YEARS OLD, WINS HORSE SHOW CUP

Deceive, Known as "Best Horse in the Army," Said to Be Unrivaled as Jumper.

By the Associated Press.

NEW YORK, Nov. 15.—Deceive, the second old warhorse to uphold the traditions of the army at the National Horse Show, is occupying the limelight today that Moses, also representing the cavalry school at Fort Riley, Kan., enjoyed yesterday.

Deceive is a thoroughbred gelding and rivals Moses in age, being nearly 20 years old. His particular feat in the present show was the winning of the Beresford Challenge Cup, presented by Col. Lord Decies. As a jumper Deceive is said to have no superior. He was bred by A. H. Reed in Lexington, Ky., and bought by the army for $165, and has won prizes in Stockholm and Antwerp. He is known in every American military post as "the best horse in the army."

20-YEAR INTERURBAN FRANCHISE IN GRANITE CITY IS PROPOSED

Business Interests Oppose Ordinance—Present Rights Lapse in Two Years.

A 20-year franchise for the use of Granite City streets by the Alton, Granite City and East St. Louis Traction Co., a branch of the East St. Louis & Suburban Railway Co., operating cars through Granite City to Alton and Edwardsville from East St. Louis, is provided in a proposed ordinance introduced last night in the Granite City Council. The present franchise expires two years hence.

The Granite City Commercial Club and other business interests of Granite City oppose the proposed ordinance because it does not stipulate the number of cars to be operated through the city. Cars on this line at present are on an hour and two-hour schedule.

The ordinance provides for the elimination of the street cars loop at B and Twenty-first streets, and exempts the street car company from expense of improvements which would be necessary as a result of the loop's elimination.

It also requires the company to lower its tracks on Madison avenue to the level of the street and to pay the city an annual tax of $25 on each car operated through the city.

AMERICANS KIDNAPED IN CHINA

Missionary From Minneapolis and Son Taken in Honan.

By the Associated Press.

PEKIN, Nov. 15.—The Rev. Einar Borg-Breen of Minneapolis, American Lutheran missionary, and his son have been kidnaped b ybandits in Honan Province, according to a report from Hankow. Altogether eight foreigners, nicluding two Americans, now are held captive. The Rev. Mr. Borg-Breen was living with his family at Loshan. The foreign Consuls at Hankow report apprehension throughout Honan over the activities of the outlaws.

American legation figures show there are 340 Americans, mostly missionaries, scattered through 30 towns in Honan. The Chinese Foreign Office has promised to exterminate the bandits.

PAINLEVE'S PROSECUTION SOUGHT

By the Associated Press.

PARIS, Nov. 15.—Prosecution of Prof. Paul Painleve, former Premier, for defamation of the priesthood, is sought in a petition presented to the Chamber of Deputies, asking that his immunity as a Deputy be lifted.

Painleve recently was quoted as declaring in a speech: "It was not the lay teachers who were the worst slackers; it was the men in the black robes."

Skeleton of Missing Man Found.

By the Associated Press.

DALLAS, Tex., Nov. 15.—A skeleton found in a pasture near Dallas yesterday was identified as the remains of W. H. Newman, about 65 years old, retired railroad locomotive engineer, formerly of Thaxton, Va. It is believed Newman wandered into the pasture and died from natural causes. He had been missing since last March.

Copyright 1922 Hart Schaffner & Marx

Your dress clothes are correct if

Hart Schaffner & Marx

make them

That's the most important part of dress clothes; they must be correct in style, fit, quality, tailoring; it's the only way you can have comfort in mind or body. Our dress clothes are right in every detail—and in price, too

Full dress *Cutaway frocks* *Tuxedos*

Wolff's

Northwest Corner Broadway and Washington

JEWETT

A Thrifty Six built by Paige

Has Proven Its Ability

The Jewett, having conquered all of the difficult hills in St. Louis, Alton and throughout the adjacent territory, successfully demonstrated the great power and flexibility of "the Thrifty Six built by Paige"—making records which should recommend the Jewett to purchasers who want an adequate reserve of power for emergencies, yet a car that is economical for average use.

Six Cylinders $995
50 Horsepower - - -

The mighty Jewett motor develops a full fifty h. p. The other Jewett details are in complete harmony with the motor, each providing the ample safety factor which only an experienced builder of Sixes can intelligently apply.

In harmony of line, completeness of appointments, and restful riding qualities, the Jewett will meet your most exacting requirements.

Of course, you will want to confirm every one of these statements by a ride in this remarkable car. The Jewett is waiting and ready. You will find it, we predict, the kind of a car you'll be proud to own.

If you failed to see the Jewett perform on the hills in St. Louis and adjacent territory, watch for OUR moving picture in the leading theaters.

Newell Motor Car Co.
Distributors
Locust at Jefferson
Community Dealers:

Mark White Auto Co., 4728 Delmar Av.
Yahlem Motor Car Co., 1035 N. Grand Bl.
Brownie Motor Car Co., 3132 Park Av.
Simon-Lowry Motor Car Co., Maplewood, Mo.
Ward-Groff Motor Corp., 2907 Washington Av.
Mill Motors Co., 5900 Gravois Av.
Belleville Motor Sales Co., Belleville, Ill.
Manor Motor Sales Co., 8617 West Florissant.
Phayer Bros., Venice, Ill.
Alton Paige-Jewett Co., Alton, Ill.

Take Calotabs for the liver

Beware of imitations. Demand the genuine in 10c and 35c packages bearing above trade mark.

DON'T DO THIS!
Use
LEONARD EAR OIL
IT DOES RELIEVE DEAFNESS and HEAD NOISES. Simply rub it in back of the ears and insert in nostrils. At every drug store.

IF YOU HAD A **NECK** AS LONG AS THIS FELLOW, AND HAD **SORE THROAT** ALL THE WAY DOWN
TONSILINE
SHOULD QUICKLY RELIEVE IT
35c. and 65c. Hospital Size, $1.
ALL DRUGGISTS

During 1921, the POST-DISPATCH printed 129,445 AUTOMOBILE "Wants"—33,287 more than the THREE other St. Louis newspapers COMBINED.

ADVERTISEMENT.

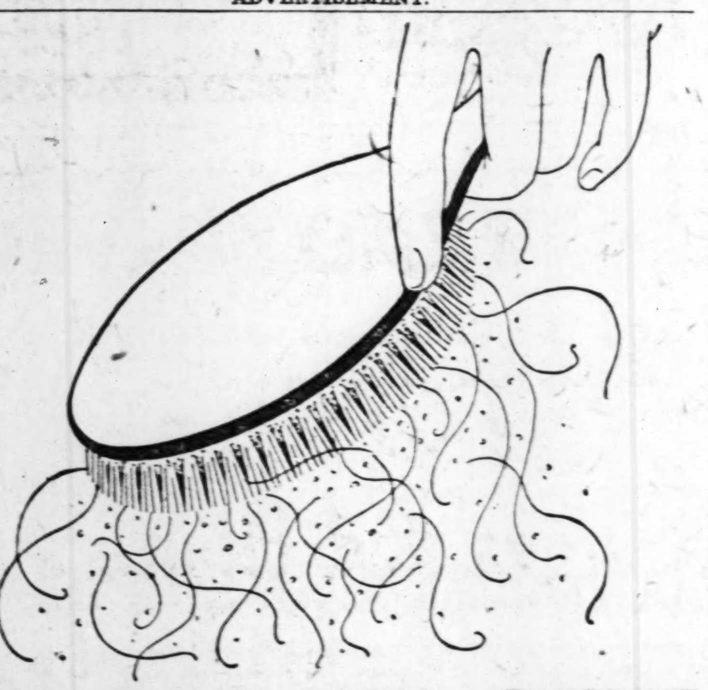

STOP FALLING HAIR—DANDRUFF

35-cent bottle of "Danderine" will Save Any Man or Woman's Hair—Delightful Tonic—See Dandruff Go!

Quick! Don't wait! Every bald head started with just a few falling hairs and a little dandruff—but soon the hair appeared thin, scraggly, and then the dreaded bald spot. It seems a sin to let hair fall out or tolerate destructive dandruff when you can quickly correct all such hair trouble with a bottle of delightful Danderine.

Millions know the magic of Danderine; how it corrects oily, dandruffy, itching scalps and helps the hair to grow long, thick, strong and luxuriant. Danderine is not sticky or greasy. It is the largest selling hair corrective and tonic in the world because it is not a humbug! Get a bottle at any drugstore.

ADVERTISEMENT.

Every Sufferer From Pyorrhea Can Have Firm Teeth and Healthy Gums

New Discovery that is Guaranteed to end Pyorrhea Astonishes Dentists.

People who have spongy, soft, sore, bleeding or receding gums with loosened, sensitive teeth, the symptoms of Pyorrhea or Rigg's disease, will be mighty glad to know that first-class druggists are being supplied with generous stocks of MOAVA DENTAL CREAM.

This is no ordinary tooth paste. It is the formula of a Rochester, N. Y., dentist and so speedily does it bring relief and stop the progress of the disease that dentists and physicians are astonished. Get a tube of MOAVA DENTAL CREAM today. You'll make no mistake. If you really are a sufferer from Pyorrhea or Rigg's disease you have surely wanted to know if a treatment existed that would put an end to your troubles. MOAVA DENTAL CREAM is just such a treatment. It is a very highly concentrated formula and lasts a long time. All druggists can supply you.

'THE ROMANTIC AGE' IS TIMID LITTLE FANTASY

Good Deal of Wit, Not Much Enterprise of Ingenuity, Says New York Critic.

By HEYWOOD BROUN,
Drama Critic of the New York Morning World.

NEW YORK, Nov. 15.—If a dramatist is going to fly he really must leave the ground. A. A. Milne merely hops in "The Romantic Age" and the result is an apologetic and timid little fantasy. He has tried to venture into fairyland on toasted wings, well buttered. And, eventually he makes a forced landing in the middle of a tea party.

There is a good deal of wit in the new play at the Comedy, but not much enterprise of ingenuity. The scheme is entirely conventional. Our heroine longs for a magic prince and then she meets a young man in the woods wearing blue and gold. But, as a matter of fact, he is merely a stock broker on his way to a masquerade and his motor has broken down.

Wearing Knickerbockers.

When next she sees him he is wearing knockerbockers and eating muffins. Milne has empowered the young man to say that this is really just as good and that the calm companionship of tranquil marriage is, in its way, fully as glamorous and romantic as any fairy tale. But it isn't.

We can see nothing in Milne's thesis but mere cowardice. He goes through all the motions of being about to embark on something fantastic and then he quits cold. He drops without being hit. He punts on the first down. Possibly Mr. Milne fears that if he really let himself go into whimsy somebody might mistake him for Barrie.

Wit we grant Milne but for us it is compromised a good deal by the fact that the playwright is so all-fired conscious of every fantastic turn of speech or plot. Again and again we wanted to say, "Go on Milne, get whimsical," but he never did—or, at best just a little.

Severe Strain on Players.

And, again we are disposed to quarrel with the fact that Milne seems to believe that whatever is fantastic must also be sweet.

There is no saving bite in "The Romantic Age." Romance ought to be a stalwart thing and for that matter whimsy need not mince.

The character of the play imposes a severe strain upon the players. Several of them come through many difficulties nicely. Leslie Howard, an exceptional actor, does the best work but Margale Gillmore also contributes much which is delightful. In the beginning it seemed to us that she was bogged by the sweetness thrust upon her, but in the last act she was permitted a little modifying ill temper and once she had a chance to shake off the sugar she came through a bright, vital and beautiful young person. We also liked J. M. Kerrygan and Miss Ford.

"Hospitality Is Equity Players' Second Bill of Season.

"Hospitality," the Equity Players' second bill of the season, a play by Leon Cunningham, staged by Augistin Duncan, was presented at the Equity Forty-eighth Street Theater last night. Leon Cunningham began his play in the third act. His first and second acts are incredibly, monstrously dull, talky, unreal, picked up from the half dozen books which of late have marked out what is called American naturalism. Then in the third act he blazes up into one of the most glorious climaxes we have seen upon the local stage. He does it unwittingly, making of a character originally intended for a "villainess," a new Nora.

His story is one of the misunderstanding parent, in this case a mother. Not exactly a new idea in theatrical history, but at least fundamental enough to weather out a few more centuries. The mother, after the son's marriage to the wrong girl, devotes herself to forcing her son to make a choice—mother or wife. The wife in this case does the choosing. She puts on her hat and runs off to South America with her lover.

There was one reviewer in the audience who cheered her on her way. If ever woman was married to a stupid man, or bedevilled by a mother-in-law this girl was. It was her tragedy. It was her dream that was smashed. Only by the most artificial stage craft did Cunningham succeed in pulling his curtain down to the satisfaction of those who want the obvious smile to chase away the tear. Unwittingly he has written a tragedy, and we should advise him to stand off from his work some night and study his own philosophy. As yet he does not understand it.

Miss Phyllis Phova as the wife was intellectually superb. She understood the position of her role and understood the man she was married to. He suffered from the "ideals" of marriage, as the author himself suffers from the ideal of motherhood. She was flesh and blood—her husband a virtue glorified into a living Frank Crane.

PITTSBURG PRICE BASING PRACTICE DEFENDED BY GARY

Head of U. S. Steel Corporation Says It Has Grown Up Naturally and Normally.

By the Associated Press.

WASHINGTON, Nov. 15.—If the Federal Trade Commission can demonstrate that the trade custom of selling products on basis of prevailing Pittsburg prices is due to combination in restraint of trade E. H. Gary of the United States Steel Corporation testified before the commission today, the practice ought to be stamped out as "not only illegal but unconscionable."

"I concede that as a witness," Gary continued, "but I claim I know that the Pittsburg basing practice has grown up naturally and normally, without any combination or price fixing and in response solely to the law of supply and demand. If the commission could find any evidence of combination in it contrary to the Sherman law, the situation would be different."

A 6 Per Cent Investment

With Unusual Advantages—Units of $100

Semi-annual coupon certificates of the St. Louis Building and Loan Association pay 6% interest.

—Income from $5000 face value exempt from Federal income tax.

—Can be redeemed at par practically on demand.

—Secured by first deeds of trust on improved real estate.

High interest rate—always liquid—Federal income exemption—secure principal.

This is an ideal lump sum investment, in amounts from one hundred dollars up. Send coupon or call at office for full details.

St. Louis Building and Loan Association
115 Arcade Bldg., 8th and Olive
Bell—Olive 8725
Authorized Capital—Three Million Dollars

BOARD OF DIRECTORS
J. B. Corby, Pres. Corby Supply Co.
Walter C. Doering, V.-P. Southern Wheel Co.
George L. Dyer, Mgr. Columbian National Life Insurance Co.
R. E. Einstein, Sec.-Treas. St. Louis Frog & Switch Co.
Eugene A. Fuss, Pres. Continental Portland Cement Co.
Sol W. Gross, V.-P. Con P. Curran Ptg. Co.
John C. Hall, Attorney-at-Law
Emmett M. Myers, V.-P. & Mgr. Fidelity & Deposit Co. of Md.
Albert D. Nortoni, Former Judge Court of Appeals
James M. Rohan, V.-P. Title Guaranty Trust Co.

Paul Blackwelder, Secretary
Depository—First National Bank

St. Louis Bldg. & Loan Assn., Arcade Bldg., St. Louis.
Please send details of 6% Coupon Certificates.
Name ....
Street ....
City ....
No. ....
P.-D.—3

SNAPPY—NEWEST—LATEST
CLOAKS DRESSES and SUITS
$1-$3-$5

Many like new— bought from some of the swellest homes. Cost up to $75—new Fur Coats, $19.50. Used Fur Coats, $8.50. Used Plush Coats, $4. New Plush Coats, $8.50. Immense stock of brand-new, snappy, stylish Ladies', Misses' and Children's Cloaks, Dresses, Suits, Waists, Skirts. Samples of leading N. Y. makers at about 1/4 price.

Brand-new Canton Crepe and Poiret Dresses........ $5

Brand-new Wrappy Dolmans. $8.50
Brand-new Prunella Pleated Skirts.......... $2.25
Brand-new Serge Skirts.......... $2.95
Girls' new Polo Coats.......... $2.50
Fur Chokers $1.50
Jacquette Blouses, Jacquette Coats, Jacquette Dresses, $6.50 to $12...
New Silk Waists..........
New Serge Dresses.......... $1...
Girls' Cloaks, new. $1...
Boys' Suits, new....
Larger size Suits.. $1...

We have as fine goods as any high-toned lady need wear.

1012 N. GRAND Come at 7:30. We close at 8 P. M. Grand and ... cars stop at door. ... mont one block away.

The POST-DISPATCH is the only St. Louis evening newspaper giving Associated Press news service.

PLEASE SHOP CAREFULLY — NO EXCHANGES OR RETURNS PERMITTED

COMMEMORATING TWENTY-FIVE YEARS OF SUCCESSFUL MERCHANDISING

Garland's
St. Louis' Largest Women's Specialty Shop

Three More Days of Golden Opportunity for Economy and Thrift Presented in Our

Silver Jubilee Sale

Values which literally stagger the imagination have, with infinite care and nice selection, been assembled exclusively for this one-day epoch-making Suit event. Regular prices, in every instance, have been ruthlessly ignored, in a supreme, concerted effort to make this offering an outstanding, memorable feature of our Silver Jubilee Sale.

Suits Positively Worth $35, $45, $55 and $65

Materials
Tricotines
Poiret Twills
Velrosa
Mannish Cloths
Velour Checks
Duvet Superior
Austrol
Stevanna

25

Trimmings
Mole
Squirrel
Wolf
Fox
Black and Platinum Caracul
Raccoon

All the approved and latest modes of the hour, developed in a rich variety of popular fabrics, diversify this group. Verily, participants in this notable value-giving Suit Festival will have reason for self-congratulation and delight! We ourselves feel a pardonable pride in the achievement which represents the acme of sterling worth, reduced in terms of dollars and cents, to the minimum.

Sizes for Misses and Women and Extra Sizes

$25

FURS
Do You Know?
We are offering every Fur Coat and Wrap in our entire establishment at 25% off during the Jubilee Sale.
Discount to Be Made at Time of Purchase
25% Off

Friday's Feature in the Jubilee Sale—

Sale of New Hats

SATIN DUVETYNE BROCADE
PANNE COMBINATIONS

Values Up to $10

$4.50

Latest trimmings and newest styles included. Hats for misses, Hats for matrons in all the wanted shades. See window display. *(Fourth Floor.)*

THOMAS W. GARLAND — 409-11-13 BROADWAY—THRU TO SIXTH ST.

Candy Condemned in Detroit.

By the Associated Press.

DETROIT, Mich., Nov. 15.—Two carloads of candy, said to contain impurities and being sold to school children in grab bags, have been condemned by the Health Department. The candy is said to have been purchased in other cities for 2 cents a pound.

Largest Steamer to Go Into Dry Dock

By the Associated Press.

NEW YORK, Nov. 15.—The Majestic, world's largest steamship, which arrived here yesterday, will go today to Boston, where she will go into dry dock for the first time since she went into commission last spring, the International Mercantile Marine Co. announced.

MAN TO PLEAD SELF DEFENSE IN KILLING AT CAPE GIRARDEAU

Says He Thought Victim Was Reaching for Revolver—Witness Says Man Slain Was Running.

Special to the Post-Dispatch.

CAPE GIRARDEAU, Mo., Nov. 15.—Self-defense will be the plea of O. L. Northington, 51 years old, held at the county jail for the slaying last night of Otto Goehring, operator of a transfer line. Northington shot the younger man to death after stopping him as Goehring was driving home from work in his automobile at 6:15 o'clock last evening.

Northington told an attorney before police arrived at his home that he fired once to frighten Goehring when the latter came toward him threateningly. He said Goehring then reached into his automobile and he supposed he was after a revolver.

"Then I had to kill him," said Northington. Goehring was shot as he ran from the scene and fell dying in the doorway of a bakery.

A crowd quickly gathered at police headquarters and Chief Wickham took Northington through a back door and hurried him to the county jail at Jackson.

Goehring is survived by a wife and two children. Northington is married, has three children and has worked as a detective. The Northington family came here four years ago from Holcomb, Mo.

The police say they were told that Northington had accused Goehring of taking his wife out riding. When policemen went to the Northington home he confessed that he did the shooting. Mrs. Northington is employed in a women's clothing store.

The only eyewitness was J. A. Miles, a stranger in the city. He was not at the inquest, but he told reporters that he saw Northington rest the revolver across his left elbow and fire three times.

KANSAS CITY (KAN.) MAYOR IS THREATENED IN UNSIGNED NOTE

Communication Mentions Beating of Policeman and Arrest of Indian Girl.

By the Associated Press.

KANSAS CITY, Kan., Nov. 15.—An anonymous note threatening him with a beating such as was administered to Anton Mouritsen, Kansas City, Mo., policeman, Monday night, was received yesterday by Mayor Harry Burton today. Mayor Burton threw the note into the wastebasket. It mentioned the arrest of Miss Helena Conley, a Wyandotte Indian, who recently attempted to prevent the burial of a white man's body in an old Wyandotte burial ground in the heart of the business district here, and promised punishment also for the person who arrested her a few days ago, when a charge of disturbing the peace was lodged against her.

The note in part follows:

"Mayor Burton and the —— that arrested the Conley girl are next. We read what we did to the —— in Missouri, Marton (Mouritsen). Well, we are not done. Look what is done here. You ought to be whipped like Marten (Mouritsen)."

EDUCATORS BEGIN CONVENTION

Missouri State Teachers' Association Start Kansas City Sessions.

By the Associated Press.

KANSAS CITY, Mo., Nov. 15.—The sixtieth annual convention of the Missouri State Teachers' Association began here today with a large attendance. The convention will last through Saturday.

The program today includes reports of the Committees on Nominations and the time and place of the next convention. Early arrivals availed themselves of an invitation to visit Kansas City schools yesterday and today. Most of the several thousand teachers expected to attend the convention, will not, it is believed, arrive before Thursday, when general sessions will be called in the convention hall.

HOBLITZELLE WILL FILED

Estate Left to Widow; $1 Each to Chidlren.

The will of George Knapp Hoblitzelle, vice president and treasurer of the Commonwealth Steel Co., who died Nov. 5, was filed at Clayton today. It leaves his estate, the value of which is not estimated, to his widow, Mrs. Laura T. Harrison Hoblitzelle, 6450 Ellenwood avenue.

The document, dated, February, 1913, directs that $1 be given to each of the three children, Harrison, Laura and Eleanora Hiblitzelle In the will Hoblitzelle expressed confidence that his wife would look after the welfare of the children.

915 NEW CITY CLUB MEMBERS

Three Days to Reach Goal of 1300—President Logan Leads.

With three days to go, the St. Louis City Club yesterday had 385 more applications for membership to obtain to reach the goal of 1800, the total number reported at the daily luncheon being 915.

George B. Logan, president, who has led in number of applications turned in since the campaign began, 10 days ago, still was in first place, with 56 prospects. Tom P. Barnett and L. V. Roach, with 47 each, were tied for second place. Each of the 13 teams has a quota of 100, and two already have exceeded this number. The campaign will close Friday.

Knights Templar Regulations.

By the Associated Press.

CHICAGO, Nov. 15.—A uniform plan of drill regulations for the Knights Templar throughout the country was adopted by a committee meeting here yesterday. The special committee, authorized by the grand encampment, was appointed by Leonidas P. Newby of Knightstown, Ind., grand commander, and directed to submit its conclusion to the triennial conclave to be held in Seattle in 1925.

REMLEY-MOLL DISSOLVES PARTNERSHIP

REMLEY will conduct his big 6th St. Store as heretofore, Cutting and Slcshing the Prices on high-grade Merchandise—More and Bigger Than Ever.

Thursday's Red-Hot Specials at

REMLEY'S Sixth and Franklin

The Big, White Store Where the Crowds Go.

Frankfurters or Bologna 8

Down goes the price on the grandest, most marvelously seasoned, most beautiful hickory-smoked ever made in the history of the world—Made by the most efficient Sausage Maker in the City of St. Louis, in our own sunlit, white-tiled, sanitary Sausage Kitchen. It would be impossible to buy better if you paid a dollar an ounce.

PER POUND . . . .

Wisconsin Creamery 27

NOT the ordinary quality peddled by every "Tom", "Dick" and "Harry," but beautiful Yellow June Grass Color with that marvelous Sweet Butter flavor. (In 5-lb. Caddies). **Per Lb.**

SMALLER AMOUNTS, PER LB. 29

APPLES 19

Beautiful, rich dark red; dandiest eaters and cookers in St. Louis. Per half peck. . .

LIMBURGER CHEESE 20

Exceptionally well aged; rich, smooth, in perfect condition. In tinfoiled 1-lb. pkgs. . .

TENDER AS SPRING CHICKEN

STEAKS Porterhouse Sirloin Round 12½

MILK 7½

Once more we give you an opportunity to supply yourself. Sky brand; big, tallest size cans—just as good if not better than any milk you've ever used. Every can guaranteed . . . .

(5 CANS LIMIT)

5 LBS Finest Granulated SUGAR 11

With ½ lb. Fancy Breakfast Tea, 37. As fine a drinker as you ever put to your lips. A regular 90c value—all for 48.

FISH *Fresh, smoked, salted and pickled; the largest display in the city to select from—same cut prices as last week—don't miss it.*

COFFEE 22

A genuine simon pure Santos. A 100% crisp beautiful colored. A dandy crispy drinker, a 32 cent value—our own fresh roasted—right under the eye of the public. Special, per lb. . . . .

☞ This coffee was bought before the advance in price.

Fresh Spareribs 15

The finest small meaty Rib—what is better than a fine meal of sauerkraut and spare ribs; also very fine for roasting. A 20c value . . . . . .

Laundry Soap Special 19

2 Bars Climax 10
2 Bars Lautz Naptha 10
2 Bars Luna 10

30

All for . . . .

TEAKETTLE WHITE ENAMEL 4, 5, 6 Qt.

You will pay $1 anywhere else in the world. While 200 last.

69

Breakfast Bacon 18

Nothing finer for a breakfast. It's the same quality you have always purchased at the Big White Store. ½ or whole side . . . .

FRESH PIG HAMS 16

Cut from choice corn fed pigs. Nothing finer for a hot dinner or cold lunch . . . . . .

Ham Steaks Center cut, with the little round bone. Pound 23

Ham Butts . . . . 15 Ham Shanks 14

CAFETERIA Thursday Will Be Worthwhile

Roast Young Turkey

With Celery Dressing. Most delicious you ever put to your lips. Regular 75c value anywhere else in the world. Thurs. at our Cafeteria . . 25

Coffee Nowhere in this world can you duplicate it. Served with pure cream. Per cup 4

Hot Mince Pie You never tasted better. Everybody smacks their lips after taking one bite of this pie. Like the pie mother used to make . . 7

California via Golden State Route

Southern Pacific through "Golden State Limited" sleeping car leaves St. Louis, Rock Island (Union Station) at 9:03 p. m. daily.

Connection for Southern Pacific "Californian" leaves St. Louis, Rock Island (Union Station) at 8:45 a.m. daily.

	Golden State Limited	Californian
Arrive Los Angeles	1:10 p. m.	7:55 a. m. (3rd day)
" San Diego	2:45 p. m.	2:45 p. m. (3rd day)

Apache Trail Highway

Detour via Globe and Phoenix, Roosevelt Dam and the Tonto Cliff Dwellings, at slight additional cost.

See the Imperial Valley, Carriso Gorge and Old Mexico on the only through route to San Diego. Sleeper to Santa Barbara.

For reservations and illustrated booklet, address

C. T. COLLETT, General Agent Southern Pacific Lines, So. Pac. Bldg., 312-314 N. 6th St. Tel. Bell, Olive 7745, Kinloch Central 1356, St. Louis, Mo.

Southern Pacific Lines

ADVERTISEMENT.

BAD BREATH

Dr. Edwards' Olive Tablets Get at the Cause and Remove It.

Dr. Edwards' Olive Tablets, the substitute for calomel, act gently on the bowels and positively do the work.

People afflicted with bad breath find quick relief through Dr. Edwards' Olive Tablets. The pleasant, sugar-coated tablets are taken for bad breath by all who know them.

Dr. Edwards' Olive Tablets act gently but firmly on the bowels and liver, stimulating them to natural action, clearing the blood and gently purifying the entire system. They do that which dangerous calomel does without any of the bad after effects.

All the benefits of nasty, sickening, griping cathartics are derived from Dr. Edwards' Olive Tablets without griping, pain or any disagreeable effects.

Dr. F. M. Edwards discovered the formula after seventeen years of practice among patients afflicted with bowel and liver complaint, with the attendant bad breath.

Olive Tablets are purely a vegetable compound mixed with olive oil; you will know them by their olive color. Take one or two every night for a week and note the effect. 15c and 30c.

Enliven Your Eyes through the Daily Use of Murine. The Alluring Sparkle of Youth Quickly Returns to Eyes which have become Dull and Lifeless. Used safely for many years. Sold by Druggists Everywhere.

MURINE FOR YOUR EYES

THE ROAD TO PROGRESS and independence leads through Post-Dispatch Wants for many who have been wise enough to take advantage of them.

Syrup Pepsin Helps Nature Give Relief

Try it when a Laxative is needed and see the wonderful results

IT is not necessary to take a violent physic for so simple an ailment as constipation. Yet many thoughtless parents give mercury in the form of calomel, and coal-tar in the form of phenol when a natural vegetable compound like Dr. Caldwell's Syrup Pepsin will do the work equally well and without danger. People should realize that mercury may salivate and in certain conditions loosen the teeth; that phenolphthalein, by whatever name known and however disguised in candy, may cause dermatitis and other skin eruptions; that salt waters and powders may concentrate the blood, dry up the skin and cause lassitude.

You can take Dr. Caldwell's Syrup Pepsin yourself or give it to a babe in arms, as thousands of mothers do every day, with the confidence that it is the safest and best medicine you can use for constipation and such complaints. A teaspoonful will relieve you over night even if the constipation has been chronic for years. Dr. Caldwell's Syrup Pepsin is a compound of Egyptian senna and pepsin with pleasant-tasting aromatics, and does not cramp or gripe. Every druggist handles it, and bottles are so generous that the cost amounts to only about a cent a dose. You buy it with the understanding that if it does not do as claimed your money will be refunded. The names of all the ingredients are on the package.

Mrs. A. Arceneaux of Orange, Texas, suffered from constipation for six years and found no relief until she took Dr. Caldwell's Syrup Pepsin; and Mrs. Gus Anderson of Ball, Kans., corrected her bowel trouble so that she now eats and sleeps normally. Bring a bottle of Dr. Caldwell's Syrup Pepsin into your own home and let the family use it for constipation, biliousness, wind, gas, headaches, flatulency, and to break up fevers and colds.

ANY FAMILY MAY TRY IT FREE

Thousands of parents are asking themselves, "Where can I find a trustworthy laxative that anyone in the family can use when constipated?" I urge you to try Syrup Pepsin. I will gladly provide a liberal free sample bottle, sufficient for an adequate test. Write me where to send it. Address Dr. W. B. Caldwell, 515 Washington St., Monticello, Illinois. Do it now!

TAKE DR. CALDWELL'S SYRUP PEPSIN
The family laxative

ADVERTISEMENT.

"STOMACH QUEER"—UPSET! END GAS, HEARTBURN, INDIGESTION

Chew a Few Pleasant Tablets! Instant Stomach Relief!

Stomach distress gone!

The moment "Pape's Diapepsin" reaches the stomach you never feel any more misery from indigestion, sourness, flatulence, gases, heartburn, or acid stomach. Correct your digestion for a few cents. All druggists recommend these harmless stomach tablets.

Christmas Cards

The selection of an appropriate Greeting Card to carry your message of good cheer and remembrance to friends will be greatly facilitated by an inspection of our complete assortment of exclusive designs.

Wm J. Kennedy STATIONERY CO.

210-212 North 4th St.

Branch 710 Olive St.

The Standard of Comparison

The Finest Model "45" Buick Ever Built

The 1923 Buick "45" has taken the country by storm. Always a favorite, this model reaches the highest pinnacle of value ever attained.

Stand off and note the snappy lines, the higher hood, the full crown fenders, sturdy artillery wheels, drum-type head and cowl lamps, the low khaki-lined top. Then *sit* in the car. Here is comfort equalled only in the costliest automobiles.

The upholstery and trimmings are of the finest quality, the instrument board is equipped with richly finished instruments, the control lever is at finger's end, the cowl ventilator control and windshield wiper are within easy reach.

Test the new rear cantilever springs—you will be amazed at the difference in riding comfort. Lock the handy transmission control and know that this feature, with others, gives Buick a low rating by insurance underwriters. Even the famous Buick Valve-in-Head motor shows important changes—higher cylinder block, larger connecting rods and pistons, larger crankshaft, with pressure feed to main bearings.

Buick 23-6-45
$1297
Delivered in St. Louis

Vesper-Buick Auto Company
General Offices and Salesrooms, Lindell at Grand
Maintenance Division, West Pine at Vandeventer

West Side Buick Auto Co., 5023 Delmar Boulevard
South Side Buick Auto Co., 3456 S. Grand Av.
Kuhs-Buick Co., 2837 N. Grand Av.
East Side Buick Co., 326 N. 10th St., East St. Louis, Ill.
Jakes-Buick Auto Co., Kirkwood, Mo.

When better automobiles are built, Buick will build them

STYLISH—SNAPPY TOPCOATS OVERCOATS

$4 to $12 Cost $25—$90 Many like new. Such makes as Hart Schaffner & Marx, Kuppenheimer, etc.—the best—up-to-the-minute—1500 to select from. Don't be a chump and pay $50 for an overcoat. BLUE SERGE COATS AND PANTS, $7.50—COATS and VESTS, $2.50. Brand-new all-wool TWEED TROUSERS, $2.75. Come by 7:30—We close at 8 P. M.

Page and Grand Cars Stop at Door. **1012 N. GRAND** Hodiamont Car One Block Away

READY!

Our 1922 Showing of Guaranteed

STOVES Ranges and Heaters

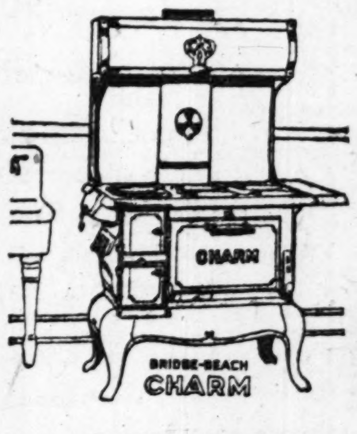

CAST IRON COAL And Wood Ranges

$43.00 to $62.00

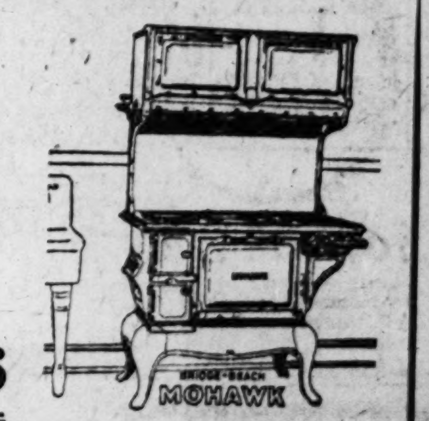

COMBINATION RANGES Plain And Enamel Finish

$105.00 to $185.00

THE ONLY McNICHOLS announces an early Fall showing of Stoves, Ranges and Heaters. An assemblage vastly greater than any previous showing—a collection of St. Louis' best makes in the popular sizes and models—awaits you here. St. Louisans and suburbanites who contemplate the purchase of a stove will find this an unexpected opportunity to save money.

Celebrated "St. Louis Makes"

SUCH celebrated lines as the Bridge-Beach and Co.'s "Superior," Fuller Warren "Stewart," and other renowned makes will be found in this wonderful collection of Heaters and Ranges. These Stoves are fully guaranteed against breakage or defects for a period of 12 months. We invite you to come in at once and talk over your stove problem.

$1 Per Week Delivers Any Stove

THE lowest prices and easiest terms of payment are now obtainable. For this special "Fall Showing" we offer any Stove, Heater or Range in this mammoth stock on terms of only $1.00 a week. Come here tomorrow and let us explain the advantage of purchasing NOW.

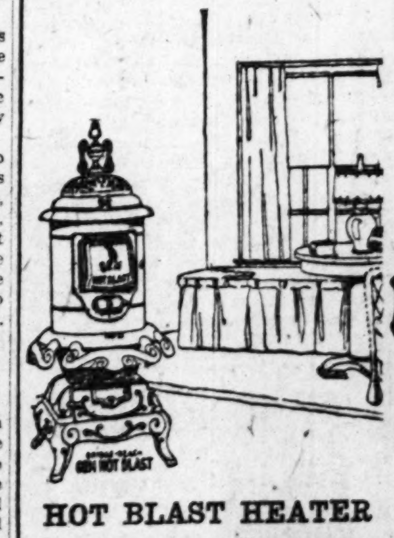

HOT BLAST HEATER

$19.75 to $23.50

Easy Dignified Credit Extended to All

The Only McNICHOLS

MARKET STREET AT ELEVENTH

PARLOR HEATER

Overdraft Burner

$43.00 to $65.00

MARKET STREET AT ELEVENTH

CREDIT TO ALL

Makers of genuine Australian Kangaroo Boots and Shoes for men and women

Facts worth considering

When you buy a diamond you pay for its perfection, its flawlessness, its color—the quality Nature put into it.

When you buy a pair of shoes you get only the value the maker put into them but you pay an arbitrary price for that value. It isn't fixed or standardized.

A shoe may be price-built, or reputation-built, and the profit on the former may exceed that upon the latter. Good things invariably cost less in the end than inferior things.

Edwin Clapp Shoes have been built for seventy years upon a reputation that grows bigger and stronger with each succeeding year.

For men and women. Try a pair.

THE EDWIN CLAPP SHOPS, Inc.
702 Olive Street
St. Louis, Mo.

THE Edwin Clapp SHOE

TRADE-IN
Specials
All Newly Renewed

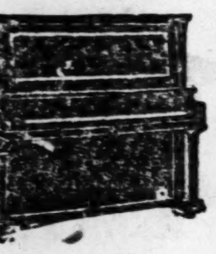

We have some remarkable values in Pianos and Players traded in on new instruments during our most successful sale ever held. Rather than hold these slightly used Pianos they will be sold at an amazingly low price. Below are a few of the bargains:

No Extra
Fees or delivery charges will be added. Pianos will be sold as advertised.

Mahogany Player
$225.00

Safety
Every Piano sold is guaranteed 100 per cent by us.

Open Evenings *Open Evenings*

Oak Upright
$95.00

FREE
Rolls of your own selection, and bench included with each Player.

Beautiful Player
$267.00

Ask Us About "Your Cash Saving" It Means Money in Your Pocket

MENGEL MUSIC Co.
Established Since 1900
4300 Olive St. Musical Arts Building
"Out of the High-Rent District"

DR. E. R. VAN BOOVEN, Dentist
Out-of-town patients receive immediate service.
Over Child's Restaurant
Opposite Famous
614 OLIVE ST.
Teeth Extracted by the Nitrous Oxid-Oxygen "gas" Process if Desired.
Competent X-Ray Service.

K S D PROGRAM GIVEN BY MUSIC SORORITY

Two Hours' Entertainment by Mu Phi Epsilon Artists Enjoyed by Thousands of Radio Fans.

Post-Dispatch Radio
Broadcasting Station
K S D
Daily Schedule
On 485 Meters

At 9:40, 10:40, 11:40, 12:40, 1:40, 2:40, 4:00

Broadcasting of the opening prices, midsession and closing quotations of the St. Louis grain market, live stock quotations supplied by Market News Service, U. S. Dept. of Agriculture; Liverpool and New York cotton market; New York stocks, bonds and money market; poultry and butter market; metals market; U. S. official weather reports and forecast and news bulletins.

8 p. m.—400 Meters

Special program of music, short addresses and other features. Details announced daily in the St. Louis Post-Dispatch.

Wednesday Evening

Dance program by the Terrace Garden Orchestra. Songs and piano selections by Marie Croziea, soprano, and Carl Zerse, pianist.

Address by Dr. Joseph Grindon.

Members of the orchestra are Belmont Lochmoeller, piano; Ralph Koeneman, banjo; Edgar Niemeyer, drums; Andrew Ziegler, saxophone; Gene Ziegler, clarinet.

1—(a) Nobody Lied
(b) Don't Bring Me Posies
(c) Why Should I Cry Over You?
Terrace Garden Orchestra

2—Song—Love Girl .....Croziea
Marie Croziea
Carl Zerse at the Piano

3—(a) Lonesome Mamma Blues
(b) Tomorrow
(c) Yankee Doodle Blues
(d) Deedle, Deedle Dum
Terrace Garden Orchestra

4—Adddress—"How to Keep, the Skin Free From Cancer"—Dr. Joseph Grindon

5—(a) Say It
(b) Swanee River Moon
(c) Blue
(d) Oogie, Oogie, Wa, Wa
Terrace Garden Orchestra

6—(a) Stumbling. (Introducing Georgie)
(b) Georgette
(c) Gee, But I Hate to Go Home Alone
(d) Hot Lips
(e) Pick Me Up and Lay Me Down
(f) Georgia
Terrace Garden Orchestra

Steinway Piano Used

Thursday Evening

Recital by Mrs. Stuart Chambers, soprano; Mrs. Frank Habig and Hunter Jones, pianists.

Addresses by Dr. Horace W. Soper and Dr. Arthur E. Bostwick.

A musical program was given at Station K S D last night by the members of the Theta Chapter, Mu Phi Epsilon Sorority, in celebration of Founders' day of the organization. Music of the highest order filled almost two hours, and was enjoyed by the thousands of radio fans. Two pianos were in use most of the time and there was a violin quartet, vocal duets, trios, quartets and choruses, but very few solos. Each of the participants gave her very best to the part she had to perform, and, although most of those on the program are solo artists, all subordinated themselves to the effort for a perfect ensemble.

This feature was commented on amusingly by one of those who heard the concert. A telephone message which came in after the close of the program was from a man who knew most of the performers. "Tell those girls for me," he said, "that their concert showed darn good team work."

Two addresses were the only portion of the evening's program not given by the Mu Phi Epsilon members. The first speaker was Dr. J. E. Rush of New York, a noted American surgeon and founder of the American Society for the Control of Cancer. He spoke briefly on the part education can play in the prevention of canver. One out of every eight women over 40 years old dies of cancer, he said, and one out of every 14 men. Most of these deaths are prevenatble if the person having the disease obtains medical attention in the early stages of the affection. Cancer is the third largest cause of death now, he stated, causing from 90,000 to 100,000 deaths each year.

The other speaker was Vane G. Gibson of the Bureau of Agricultural Economics of the United States Department of Agriculture. He spoke of the efforts being made by the Department of Agriculture to assist in the profitable marketing of farm produce by maintaining a crop and market news service for farmers. He describes this service telling how the facts are obtained and how the news is disseminated to the localities where it is wanted. Leased wires, daily and weekly bulletins, and monthly reports are the machinery of the news service, he said.

OBERAMMERGAU NEEDS $27,500

By the Associated Press.

CHICAGO, Nov. 15.—Financial aid for the citizens of Oberammergau is sought in a letter from Wilhelm Rutz, Burgomeister of the Bavarian community, and published today in the Chicago Tribune. The winter needs of the villagers can be cared for with $27,500, Burgomeister Rutz said.

Burgomeister Rutz pointed out that the citizens of Oberammergau had refused a $1,000,000 offer from an American motion picture company to film the Passion Play. "In refusing to sell our play to an American film company for $1,000,000 we made a sacrifice demanded by loyalty to the vow made to our fathers," he wrotoe.

General Motors GMC Trucks

GMC TRUCKS ARE "SEVEN STEPS AHEAD"

1 Two Range Transmission
2 Removable Cylinder Walls
3 Radius Rods
4 Pump and Thermo-Syphon Cooling
5 Removable Valve Lifter Assemblies
6 Pressure Lubrication
7 Instantaneous Governor

Safeguarded by Rigid Accuracy

No GMC truck passes to a user until it has met successfully the most severe tests for accurate construction and perfection of materials.

Every step in GMC building must meet the highest standard of fine workmanship and each process passes under the observation of experts, armed with delicate and finely adjusted measuring instruments.

GMC performance proves the value of this care in building.

GENERAL MOTORS TRUCK COMPANY
Division of General Motors Corporation
PONTIAC, MICHIGAN

GENERAL MOTORS TRUCK COMPANY
2807 Olive St., St. Louis, Mo.
Phone—Bomont 301-302—Central 1878

GMC Truck Chassis List as follows: 1-Ton, $1295; 2-Ton, $2375; 3½-Ton, $3600; 5-Ton, $3950. GMC Truck Tractors: 5-Ton, $2450; 10-Ton, $3700; 15-Ton, $4050. All prices for chassis only, at the factory, tax to be added.

Christmas Faces Third Group

For Dad—and big Brother at college—

and Uncle Ed who's "so hard to find something for"—

A New Improved Gillette.

There's a model that will just suit each one—the finest Christmas Gift any man ever received. A lifetime of service—and every day a grateful remembrance of *you!*

GILLETTE SAFETY RAZOR CO., Boston, U. S. A.

Everybody's talking about it.

"Find the Christmas Face" Contest

156 Prizes for best resemblances to Gillette Christmas Faces.

The next group of faces will be published in this paper on November 20th.

Ask your Gillette Dealer for *Gillette Prize Book* with *Conditions of Contest*

The New Improved **Gillette** SAFETY RAZOR
Patented January 13, 1920

The RICHWOOD
In Silver . . . $5
In Gold 6
Other Gillette Sets—$5 to $75

PIPELESS FURNACES
INSTALLED IN ONE DAY
YOUR OLD HEATER TAKEN IN AS PART PAYMENT
TERMS IF DESIRED
SCHAAB STOVE COMPANY
2022-24 S. BROADWAY

ADVERTISEMENT.

To Cure a Cold in One Day Take Laxative BROMO QUININE tablets. The box bears the signature of E. W. Grove. (Be sure you get BROMO.) 30c.

MANY BUY and SELL by means of information gained through Post-Dispatch Wants.

Double Eagle Stamps

Penny and Gentles
BROADWAY and MORGAN ST.
WE GIVE AND REDEEM EAGLE STAMPS

WONDER COATS WONDER DRESSES
$20 and $25 Values
$9.98
Sizes for Misses, Ladies and Stouts

We continue to give you the most astonishing values of the season. Our styles are so attractive—so new—and the values so amazing that women who have "looked around" tell us that this is the greatest sale in St. Louis this year.

$1.69 Flannelette GOWNS

Made of heavy quality flannelette, in pink and blue stripes; double yoke; full-cut high and round necks; trimmed with wash braid; regular and extra sizes; special **$1.29**

Envelope Chemise
Of good quality muslin and nainsook; bodice or built-up top lace and embroidery trimmed... **79c**

$2.75 Blankets
Cotton fleeced; tan or gray; size 60x76; on sale, pair.. **$1.98**

$3.75 Fleeced Blankets
Gray or tan; large size, 68x80; heavy fleeced; pair **$2.98**

Blankets
Wool-nap gray, tan, or plaids; extra large size, pair **$4.98**

SHOES

Another special for Double-Stamp Day—women's and growing girls' high and low Shoes; $3, $4 and $5 values.

Choice of chocolate, patent and plain leathers; all new styles; plenty of Oxfords and other strap effects; most have Cuban and low heels; all sizes..... **$1.95**

BOYS' $4 SHOES
Mahogany calf leather, brogue style with rubber heels. At $2.69 and..... **$2.45**

Children's Shoes
For boys and girls. Tan and black leathers. English and wide toes. At $2.48 and **$1.98**

$2.50 Satin
Yard-wide, all-silk Satin; rich lustrous, fast black, bought at auction from the Stylefit Skirt Co. This lot, while it lasts, at, per yard..... **$1.25**

98c Sheets
Hemmed, bleached, seamed Sheets; 2x2½ yds; slight mill rejects **59c**

$1 All-Wool Serge
Yard wide; navy blue; per yard............ **69c**

15c Sheeting
39-inch light-weight unbleached Muslin or Sheeting; 2000 yards at per yard......... **10c**

25c Percales
Yard wide; navy blue fast color; percales with white dots; figures and stripes; yd.. **16c**

$2.50 Middy Flannel
54 inches wide, all pure wool, fine red Middy Flannel; for children's coats; a yard **$1.69**

$1.75 Shirts

Men who are always on the lookout for first-quality Shirts at a lowered price will be here first thing tomorrow. Plenty of good-wearing percales in many attractive patterns. Special **95c**

Sweaters
Men's $2.00 Sweater Coats, in gray and brown; sizes to 46; at **$1.49**

Vests, Pants
Women's $2.00 wool-mixed Vests or Pants; gray; all sizes. **$1.49**

Look at These Specials Offered in Our New
Meat and Grocery Dept.

No. 1 Sirloin Steak, lb........ **10c**
2 lb. Hamburger Steak............. **15c**
2 lb. Loose Sausage Meat.... **15c**
No Better Meat to Be Had at Any Price

70c Value for 50c
1 Can Pineapple......
1 Large Can Peaches..
1 Large Can Egg Plum
1 Large Can Apricots.
1 Tall Can Salmon...
Choice of one of these articles and 5 LBS. SUGAR **50c**
No Stamps With This Offer

$16.20 CONGOLEUM RUGS
Congoleum Art Rugs, size 9x12, in beautiful block or carpet patterns; colors, tan, brown, blue, taupe, rose, etc. These Rugs are nationally advertised in leading magazines by the mill and guaranteed for wear, and sell regularly at $16.20, but owing to some mill imperfections, of misprints, etc., we are enabled to offer them special at **$10**

GOLD SEAL BY THE YARD
Gold Seal Congoleum Floorcovering, cut from roll; beautiful assortment of patterns for every room in the home; nationally advertised 75c square yard; special sale, square yard, perfect...... **54c**

4-YARD-WIDE CORK LINOLEUM
Burlap-back Cork Linoleum (no paper back), comes four yards wide to avoid seam in center of floor; sells regularly at $1.25 to $1.35 per square yard; owing to slight mill irregulars, square yard 89c and.......... **79c**

WEDNESDAY, ... 15, 1922.

Wireless Station.
... The United ...

GIFTS THA...

Handsome diam... green gold, en... ring, ...
$30...

Highest Quality M...
You will find the very best ... and workmanship in the Ma... stocks.
We extend a special invitation ... tive members of Royal Arch Ch... inspect our gold and platinum and ...
Scottish Rite Rings in gre... inlay.
Scottish Rite Rings set with ... gold or platinum.
White gold Shrine Pins for ...
Platinum and gold, diamond-s...
Royal Arch Watch Charm...
Our experience is at the disp... order work.
Give a Thought to Christmas. Hess & Cu... SEVENTH & ...

Clea... Sa... Winte...

Almost unbelievable values ... tire line of Winter Hats—bot... large and small shapes—of Ly... cloth, etc., including the newe...

Your Choi...
$15.00 Hats
$10.00 Hats
$7.50 Hats
$5.00 Hats
NO EXCHANGES; WILL...

November...
A special purchase of ... manufacturer enables us t...
Regular $6.00 Values, ...
$4.50

Two Doors South of Busy Bee.

e Eagle
mps
Gentles
& MORGAN ST.
EM EAGLE STAMPS
DER COATS
ER DRESSES
and $25 Values
9.98
Sizes for Misses, Ladies and Stouts
ve you the most astonishing values. Our styles are so attractive— values so amazing that women "around" tell us that this is the Louis this year.

$2.75 Blankets
Cotton fleeced; tan or gray; size 60x76; on sale, pair.. $1.98
$3.75 Fleeced Blankets
$2.98
Blankets
$4.98

HOES
for Double-Stamp Day—women's high and low Shoes; $3, $4 and
$1.95
BOYS' $4 SHOES $2.45
Children's Shoes $1.98

$1.75 Shirts
Men who are always on the lookout for first-quality shirts at a lowered price will be here first thing tomorrow.
95c

Sweaters $1.49
Vests, Pants $1.49

Offered in Our New
ocery Dept.
70c Value for 50c
50c
Stamps With This Offer

LEUM RUGS
$10
E YARD 54c
INOLEUM 79c

Abandons Wireless Station.

By the Associated Press.

TOKIO, Nov. 15.—The United States has abandoned the wireless station on Russia Island in Vladivostok harbor.

GIFTS THAT LAST

Handsome diamond in solid green gold, enamel-inlaid ring,

$30.00

Highest Quality Masonic Jewelry

You will find the very best examples of fine designing and workmanship in the Masonic Jewelry shown in our stocks.

We extend a special invitation to newly installed or prospective members of Royal Arch Chapter and the Scottish Rite to inspect our gold and platinum and jeweled rings, charms, pins, etc.

Scottish Rite Rings in green and white gold, enamel inlay, $14.75 Up
Scottish Rite Rings set with selected diamonds, in solid gold or platinum, $30.00 to $827.00
White gold Shrine Pins for coat lapel, $3.50 Up
Platinum and gold, diamond-set lapel Pins, $14.75 Up
Royal Arch Watch Charms, solid gold and enamel, $4.25 to $12.00

Our experience is at the disposal of lodges desiring special order work.

Give a Thought to Christmas. Hess & Culbertson Jewelry Co. SEVENTH & ST. CHARLES *Charge Accounts Invited.*

Clearing Sale Winter Hats

Almost unbelievable values! This offer includes our entire line of Winter Hats—both tailored and dressy styles—large and small shapes—of Lyons and panne velvet, metallic cloth, etc., including the newest flower-trimmed styles.

Your Choice—

$15.00 Hats!
$10.00 Hats!
$7.50 Hats!
$5.00 Hats!

$3

NO EXCHANGES; WILL CALLS OR DELIVERIES

November Shoe Sale

A special purchase of surplus stock from a large manufacturer enables us to offer unusual values.

Regular $6.00 Values,

$4.50

Satins
Patent
Black Kid
Tan Calf

OXFORDS AND STRAPS

Two Doors South of Busy Bee. Myles 413 N. 7TH ST. Bet. Locust and St. Charles.

SOCIALISTS LOST 7472 VOTES IN SENATE RACE

Brandt's Poll Was 2803, Against 10,275 for Hodges Two Years Ago.

The official canvass of election returns by the Board of Election Commissioners has shown a decided falling off in the Socialist vote from the election of 1920, an indication that the unusually large vote polled that year by Socialist candidates was largely a vote of protest against other candidates rather than actually a Socialist vote.

For William Brandt, candidate on the Socialist ticket for the United States Senate this year, there were cast only 2803 ballots. Two years ago Hodges, Socialist, for the Senate, received 10,275. The Socialist vote in St. Louis this year was the smallest in many years. In 1918 there were 3181 Socialist ballots, in 1916 there were 3488 and 1914 there were 5571.

The canvass of votes for Democratic and Republican candidates for State offices is showing no material changes in the unofficial count, though Senator Reed's plurality was increased from the unofficial figure of 42,203 to an official plurality of 43,741.

For Judges of the Supreme Court the official canvass gave:

Division No. 1—Elder, Republican, 90,742; Ragland, Democrat, 74,617. Elder's plurality, 16,125.

Division No. 2—Hayward, Republican, 89,501; Higbee, Republican, 90,163; Walker, Democrat, 76,131; White, Democrat, 74,947; Hayward's plurality, 13,370; Higbee's plurality, 14,032.

MINISTERS CALLED BEFORE JURY

Summoned to Explain Alleged Assertions Regarding Law Enforcement.

By the Associated Press.

LOS ANGELES, Nov. 15.—A dozen clergymen, reported to be supporting a movement intended to effect the recall of District Attorney Thomas Lee Woolwine, were expected to appear before the county grand jury today in response to summonses issued by Woolwine to explain assertions credited to them that laws are not being enforced.

Woolwine, who was defeated as Democratic candidate for the governorship, announced yesterday that he planned to resign. Later, however, he said he had changed his mind on learning that a movement was on foot to oust him.

CARE FOR WIFE BRINGS BEATING

Striker Who Speaks of Working to Provide for Family Is Assaulted.

George Proksha, 42, of 5249 Emerson avenue, a striking employe of the Pullman Car Shops, 5550 North King's highway, was knocked down, beaten and kicked, he told the police last night, when he remarked to a crowd of pickets near the plant that he intended making application to the company for reinstatement.

"I've a wife and five children to look after," he told the men, "and they come first. I haven't earned a dollar since July 1." He was treated by a neighboring physician for scalp wounds, contusions of the jaw and facial bruises.

Women Hurt When Car Hits Auto.

Mrs. Leo P. Koetting, 29 years old, and Mrs. Edna Bahr, 35, both of 5119 North Market street, were injured seriously at 8 p. m. yesterday. An automobile driven by Mrs. Koetting's husband was struck by a Creve Coeur Lake street car, eastbound on Delmar boulevard, as Koetting drove out of Eastgate avenue into Delmar. Mrs. Koetting suffered injuries to the back and scalp wounds. Mrs. Bahr was injured internally.

"Ben Davis" Apple Disappearing.

The famous "Ben Davis" apple is said to be disappearing as one of the varieties grown in Illinois orchards, because it is susceptible to blister canker, which, orchardists say, cannot be combated by spraying. Calhoun County, noted as an apple-raising district, has almost entirely eliminated the "Ben Davis" in new planting, and nurserymen in Jersey County say the demand is for trees which can be kept healthy by spraying.

ADVERTISEMENT.

GAS IN THE STOMACH IS DANGEROUS

Recommends Daily Use of Magnesia to Overcome Trouble Caused by Fermenting Food and Acid Indigestion.

Gas and wind in the stomach, accompanied by that full, bloated feeling after eating, are almost certain evidence of the presence of excessive hydrochloric acid in the stomach, creating so-called "acid indigestion."

Acid stomachs are dangerous, because too much acid irritates the delicate lining of the stomach, often leading to gastritis, accompanied by serious stomach ulcers. Food ferments and sours, creating the distressing gas which distends the stomach and hampers the normal functions of the vital internal organs, often affecting the heart.

It is the worst of folly to neglect such a serious condition or to treat with ordinary digestive aids which have no neutralizing effect on the stomach acids. Instead, get from any druggist a few ounces of Bisurated Magnesia and take a teaspoonful in a quarter glass of water right after eating. This will drive the gas, wind and bloat right out of the body, sweeten the stomach, neutralize the excess acid and prevent its formation, and there is no sourness or pain. Bisurated Magnesia (in powder or tablet form—never liquid or milk) is harmless to the stomach, inexpensive to take and the best form of magnesia for stomach purposes. It is used by thousands of people, who enjoy their meals, with no more fear of indigestion.

The Vocalion doubles the enjoyment you get out of music

First, you have the pleasure of listening to wonderful music; no other phonograph can give you melodies more marvelous.

Second, you have the fun of controlling the music—through the Graduola. Your mind and your fingers mould and color the melodies. Only with the Vocalion can you do this. Come in—Try it. See how fascinating it is.

Cabinet-style Vocalions, $45 to $300. Art styles, $175 to $2000. Convenient terms on any model.

If you can't come in, mail this coupon—

The Aeolian Company,
1004 Olive St., St. Louis.
I would like to hear more about your special Vocalion offer.
Name ....
Address ....

Special!

Cabinet Style Vocalion

and six 10-inch double-faced Vocalion Red Records— $89.50

One of the larger cabinet styles, 44 inches high, gracefully designed and beautifully finished in mahogany, fumed oak or golden oak. Has speed regulator, automatic stop, universal tone-arm. Plays all makes of records. Terms $4.50 monthly.

The Aeolian Company

of Missouri W. P. Chrisler, Pres.
Steinway Representative
1004 Olive Street

OPERATING—
LANGAN & TAYLOR STORAGE AND MOVING CO.
R. U. LEONORI AUCTION AND STORAGE CO.
J. BROWN STORAGE COMPANY
AMERICAN STORAGE AND MOVING CO.

Responsibility

When you move, ask yourself this question, "Will the company I'm hiring be responsible?" You entrust all your treasured possessions to that company. You *have* to. Will they be safe?

We take every precaution to assure safety—the best of equipment, skilled workers, trained supervision.

We assume full responsibility for everything that's put under our care, from the time when we receive it until the time when we deliver it.

And we are not only *willing* to be responsible but we have the financial resources to back up our responsibility.

GENERAL WAREHOUSING COMPANY
DELMAR AT EUCLID — SAINT LOUIS
OFFICERS AND DIRECTORS
LEE ORCUTT - L. L. LEONARD - MAHLON B. WALLACE

It Doesn't Take Long to Save *a lot of*

UNITED PROFIT-SHARING COUPONS

They quickly pile up, when you get them with all these products:

You can get many beautiful and useful articles in exchange for these U. P. S. coupons which come with:

Wrigley's Gum	Wheeling Matches
Classic Soap	Uneeda Matches
Wool Soap	Economy Matches
Sunbrite Cleanser	Rainbow Candy
Pride Washing Powder	New Hampshire Table Syrup
Danish Pride Milk	United Cigar Stores

Coupons from all the above can be COMBINED to get the premium you want.

Come and see the beautiful display at the Premium Station located at

905 Pine St., St. Louis, Mo.

and learn the great values given thrifty folks who save their coupons.

Do not trade or sell U. P. S. coupons. If you trade United Profit-Sharing Coupons for coupons or trading stamps of other concerns, you are the loser. Brokers and dealers offer to make exchange only for profit to themselves. Redeem U. P. S. coupons at Premium Stations and get greatest value for yourself in high-grade merchandise.

Write for Free Illustrated Catalogue of Premiums to

UNITED PROFIT-SHARING CORPORATION
Redemption Agent 44 W. 18th Street, New York City

ONLY
1 in 5
ESCAPES

At the first sign of bleeding gums, be on your guard. Pyorrhea, destroyer of teeth and health, is on the way. Four persons out of every five past forty, and thousands younger, are subject to it.

Brush your teeth with

Forhan's
FOR THE GUMS

More than a tooth paste — it checks Pyorrhea

35c and 60c in tubes

ADVERTISEMENT

WHAT IS OF MORE IMPORTANCE THAN A BOY?

The Boy Scouts of America in their drive for funds have adopted the slogan, "What is of more importance than a boy?"

The answer is the boy's environment; it is the mold in which his character is formed. His home should therefore be properly furnished.

The Prufrock-Litton Furniture Co., Fourth and St. Charles, specialize in furniture for homelike homes. This week they are holding a sale of dining-room furniture and prices are reduced 10 to 30 per cent.

ADVERTISEMENT.

HAD CLOSE SHAVE

"My wife and children thought I was dying when, after an attack of acute pains in my stomach, I became unconscious. It was right after our Sunday dinner. They say I looked like dead and guess I had a pretty close shave. I had been having more or less stomach trouble and bloating with gas for past two years and could get no permanent help. Talking with a friend about my attack, he advised me to try Mayr's Wonderful Remedy. I have not had any gas or stomach trouble since taking it eighteen months ago." It is a simple, harmless preparation that removes the catarrhal mucus from the intestinal tract and allays the inflammation which causes practically all stomach, liver and intestinal ailments, including appendicitis. One dose will convince or money refunded. Wolff-Wilson Drug Co., Judge & Dolph (3 stores), Enderle Drug Co. (5 stores), Brown-Cloughly, Johnsen Bros. Drug Co., and druggists everywhere.

-and now

2 Comic Sections

In Colors
8 Pages in All

The Sunday POST-DISPATCH
It Sets the Pace!

Next Sunday
—Every Sunday

7c
For a 1½-Lb. Loaf
Country Club
GENUINE
RYE
BREAD
It's a Real Treat
KROGER'S

The Finest Green Tea
is undoubtedly
"SALADA"
It is pure fresh and wholesome and the flavor is that of the true green leaf.

Formerly "IRWIN'S"
Sterns
509 WASHINGTON AVE.

The Largest Coat Stock! The Best Coat Values in St. Louis!

Sizes 14 to 20, 36 to 58.

COAT SALE
$22

Some Coats Worth $45.00
Some Coats Worth $39.75
Some Coats Worth $35.00

This Coat Like Cat With Large Fur Collar $22

ALL the wanted styles are here — straightline Coats, blouse models, wrappy styles, handsome Capes & Jacquettes, beautifully embroidered and trimmed with silk fringe or tassels; others with clever tucks, many with metal ornaments and buckles. ALL LINED WITH FINEST SILK.

This Fur Collar & Fur Cuff Coat $35

Cloth and Plush Coats Worth $65
Cloth and Plush Coats Worth $60
Cloth and Plush Coats Worth $50

Regular and Extra Sizes Up to 60

$35

Cloth and Plush Coats Worth $30
Cloth and Plush Coats Worth $25
Cloth and Plush Coats Worth $20

Styles
Wrappy Models *Flare Backs*
Tailored Coats *Bloused Backs*
Straightlines *Dressy Coats*

$14.88

Handsome full-lined Coats for juniors, sizes 13 to 19; for misses, sizes 16 to 20; for women, sizes 36 to 46.

This Coat Like Cat $14.88

Normandy Bolivia Suedene Kersey
Plaid Backs Mixtures Velour Plushes

FUR COATS
$99
40-Inch Genuine Marminks
40-Inch Northern Seals
40-In. Squirrel Trimmed Coats
45-Inch Sealine Dolmans

BENJAMIN WILL PROTEST FILED IN BEHALF OF CARUSO'S WIDOW

Contesting of Document Begun in Effort to Prevent Probating.

By the Associated Press.

NEW YORK, Nov. 15.—Contesting of the will of the late Park Benjamin began yesterday when attorneys for the children protested against probate of the document on the ground it was drawn while their father was unduly influenced by Anna Bolchi, his chief beneficiary.

The protest was filed in behalf of Dorothy B. Caruso, widow of the late Enrico Caruso; Park Benjamin Jr., Pomenyn Park Benjamin, Gladys B. Goddard and Marjorie B. Glenny.

Denying that Miss Bolchi, known as the adopted daughter of Benjamin, is in any way an heir or next of kin, or that she is a duly adopted member of the family, the children assert she is improperly described as "Anna Bolchi Benjamin" in her petition for probate of the will.

The will directed that the children receive a dollar each, charging they had been undutiful and unfilial and describing them as "parasites." Miss Bolchi was called "Anna Bolshi," and was highly praised as an adopted daughter who had lavished filial devotion upon him in his last years.

MAN, FOUND BEATEN, SAYS HE NEVER BEFORE SAW ASSAILANT

He Is Held at City Hospital—Discovered in Merchants' Exchange Building Hallway.

Harry Bartlett, 36 years old, a collector, of 1329 Temple place, found badly beaten and unconscious about 7 p. m. yesterday in a hallway on the third floor of the Merchants' Exchange Building, today told police he had been slugged by a man he never had seen before.

The assailant smilingly remarked, "Oh, yes, "I'm drunk," before ticking him with a billy, Bartlett declared. Last night he todl police he could recall nothing about the assault. He is held at City Hospital pending investigation.

Bartlett, with his scalp cut and face bruised, was found by Robert Powers, clerk in an office on the third floor. Powers said he heard an argument between two men a few minutes before, and heard a blow struck. Bartlett did not regain consciousness for an hour.

He went to the building to wash his hands before going to a theater, Bartlett said.

RECORD ARGENTINE WHEAT CROP

Coming Yield Expected to Be 215,320,000 Bushels.

By the Associated Press.

WASHINGTON, Nov. 15.—Argentina's 1922-23 wheat crop probably will be a record production for that country, according to estimates received yesterday by the Department of Agriculture from the International Institute of Agriculture at Rome, which forecast a harvest of 215,320,000 bushels, compared with 180,641,000 of last year. The acreage this year is 16,081,000, compared with 13,827,000 last year.

A large crop of oats, probably a record one, also is being grown in Argentina. The first forecast places it at 49,600,000 bushels upon 2,618,000 acres, compared with a production of 32,973,000 bushels upon 2,105,000 acres last year. This year's flaxseed crop in Argentina, the world's largest grower of that product, is forecast at 60,270,000 bushels, almost double the crop of last year and probably the largest ever grown.

FEDERAL LIQUOR INDICTMENT

44 Persons Named at Chicago on Smuggling Charge.

By the Associated Press.

CHICAGO, Nov. 15.—Forty-four persons were named in an indictment voted against alleged operators of a secret whisky route between New Orleans and Chicago, returned by the Federal grand jury yesterday. Most of those named are Chicago employes of the Illinois Central Railroad.

According to Edwin L. Weisl, assistant United States Attorney, who obtained the indictment, more than 100 cases of whisky weekly were smuggled into Chicago from New Orleans.

VISITOR LOSES $90 AND VALISE

Thief Takes Wallet in Barber Shop and Gets Valise With Check.

Frank Newman, theatrical manager of Kansas City, a guest at the Hotel Statler, placed his coat on a hanger in the barber shop at the hotel yesterday while being shaved. When he was ready to depart he missed a wallet containing $90, railroad transportation back to Kansas City and a check fos a grip at Union Station.

Detectives, who went to the baggage room to wait for the thief, learned that a man had called with the check for the grip a half hour before and had taken it with him. It contained clothing and articles valued at $250.

11 PERSONS REPORTED DROWNED

Launch Said to Have Overturned in Canada.

By the Associated Press.

QUEBEC, Nov. 15.—A disptch to Quebec from Bersimis on the north shore of the St. Lawrence reported the drowning of 11 persons in a lake or Shelton Bay River, 30 miles from the seashore.

The accident occurred Monday night when a gasoline launch containing 11 passengers was sunk and all the passengers perished, according to the meager details which have reached Bersimis. Among the passengers was the Rev. Father Tortellier, a missionary, who formerly was stationed at Bersimis. The dispatch said the boat and its occupants had not yet been found.

Florida Tourist Hotel Burns.

EUSTIC, Fla., Nov. 15.—The Ocklawaha Hotel, a tourist hostelry of 150 rooms, was destroyed by fire last night. The loss was estimated at $100,000. There were no guests as its winter season had not opened. It was operated by L. M. Wiggins of Springfield, Ill.

BAYER
Genuine
ASPIRIN

SAY "BAYER" when you buy. Insist!

Unless you see the "Bayer Cross" on tablets, you are not getting the genuine Bayer product prescribed by physicians over 23 years and proved safe by millions for

Colds — Headache
Toothache — Rheumatism
Neuritis — Lumbago
Neuralgia — Pain, Pain

Accept only "Bayer" package which contains proper directions.
Handy "Bayer" boxes of 12 tablets—Also bottles of 24 and 100—Druggists.
Aspirin is the trade mark of Bayer Manufacture of Monoaceticacidester of Salicylicacid

when heels run over

Leaning ankles throw the body off-balance, putting strain on parts of the foot not intended to receive it. Painful callouses, weak feet and other serious foot troubles soon develop.

But you need not endure the pain of suffering feet. Visit our foot relief department, which is in charge of a foot expert trained in the

Wizard Lightfoot System of Foot Correction

Not only will he examine your stockinged foot free of charge and reveal the cause of your foot trouble, but his recommendations will provide the way to immediate and everlasting foot relief.

Foot Relief Department
(Main Floor)
Stix, Baer & Fuller
GRAND LEADER

"HOME COMFORT"
INSULATED
WEATHERSTRIP
E. J. WIRFS, MFR.
106 S. 17th Phone OLIVE 4804
SIMPLY TACK ON—TURN THE CORNER

SEEKING A COOK? Use Post-Dispatch Wants if you need one yourself.

The Genesee — The Monocoto — The Monocoto — The Sportleigh

America's Supremely Finest Clothes
TAILORED BY
Stein-Bloch
COMPANY
and featured by Werner & Werner

MEN are always interested in the best quality of apparel, and enjoy the genuine in any commodity. Stein-Bloch Smart Clothes have established and maintained the highest standard of genuine fine tailoring in America for more than 60 years.

We are showing our greatest collection of Stein-Bloch supremely tailored suits and overcoats in their latest developments of new models. These are unapproachable, superior and strictly in their own class.

As low as $39 *and upwards.*

Werner & Werner at Quality Corner
On Locust Street at Sixth

Editorial Page
Daily Cartoon

PART TWO.

COAL COMMISSION AIMS OUTLINED BY T. R. MARSHALL

Former Vice President Declares Body Intends to Bare Truth About All Sides of Industry.

PEACE BASED ON JUSTICE HOPED FOR

Would Repeal All Laws and Enact Ten Commandments and Golden Rule in Their Place, He Says.

By the Associated Press.

DETROIT, Mich., Nov. 15.—Thomas R. Marshall, former Vice President, would repeal all laws and enact in their place the Ten Commandments and the golden rule "and rely for their enforcement upon the conscience of the American people," he told the Bankers' Club of Detroit in an address here last night.

Marshall discussed at length the aims of the Federal Fact-Finding Commission, recently organized for an investigation of the coal industry, declaring the establishment of a permanent peace based on justice was sought by the commission.

"Every business question has its public side, and Americans can' be relied upon," he said, "to adjust their business grievances on the principle of organized self-control," and in a manner that governmental interference will be unnecessary.

Labor, he said, should have the right to organize, but no group should be permitted to organize to such an extent that it became more powerful than the public.

Once Had "a Real Office."

Introduced as a former Vice President, Marshall reminded the bankers that he once was Governor of Indiana, which was "a real office," he said, besides the vice presidency.

He came into the latter office, he said, "as a result of the progressives suing the 'standpatters' for divorce on grounds of nonsupport."

In serious discussion of politics, Marshall said he believed the people at present were indicating dissatisfaction with the leadership of both major parties.

"The experiences of recent years have been sufficient in number," said the former Vice President, "to justify the statement that this democracy of ours only can be called ideal if it be maintained by the organized self-control of the people. It is hardly a democracy if large bodies of its people are compelled to do what its Government demands at the point of force. Organized self-control does not mean that if people do not voluntarily govern themselves, Government will cease. Government of some kind will never cease to be among this people, and the existing government, if needful, will justify itself by force of arms.

"I assume that, in view of the relations I have to the coal fact-finding commission, you have more than an idle curiosity to know the attitude of the commission.

Have No Political Fortunes.

"It has neither thoughts nor purpose of being awed by influence or bought by gain. Its members have no political fortunes to serve, and their private welfare can be effected but slightly by whatever may happen. It entertains no malice, envy, or ill-will against a soul on earth. It purposes in the finding of facts, to begin the investigation under the belief that all the contending forces have a sincere desire to assist in ascertaining the truth about every element entering into and every condition surrounding the business. It does not purpose to be suspicious or censorious, but it does intend to see that it shall not be treated as though it were a court of law before which parties litigant are appearing, each striving to conceal some fact of advantage to the other side and each seeking to cast discredit upon the other. It has been promised, and so far believes, that it will receive the honest assistance of both operator and miner in the effort to ascertain the truth, the whole truth, and nothing but the truth, hewing to the line, let the chips fall where they may.

Friendlier Feeling Sought.

"Out of assistance of this kind, if it shall be given, as the weeks go by and the facts develop, it hopes to promote a friendlier feeling than has heretofore existed between the operator and the miner. This is a great economic question, but is more than that—it is a great patriotic question. There is a public side to this question. In all our calmer moments, when not actuated by greed or hate, no laborer of the republic dare consider his business as exclusively private in its relations to the welfare of the nation. Democracy spells not alone private ownership—it spells also public welfare, and the rights of the public in all of its busi-

Leaning ankles throw the body off-balance, putting strain on parts of the foot not intended to receive it. Painful callouses, weak foot and other serious foot troubles soon develop.

But you need not endure the pain of suffering feet. Visit our foot relief department, which is in charge of a foot expert trained in the

Wizard Lightfoot System of Foot Correction

Not only will he examine your stockinged foot free of charge and reveal the cause of your foot trouble, but his recommendations will provide the way to immediate and everlasting foot relief.

Foot Relief Department (Main Floor)

Stix, Baer & Fuller
GRAND LEADER

"HOME COMFORT" INSULATED WEATHERSTRIP
E. J. WIRFS, MFTR. 106 S. 17TH Phone OLIVE 4642
SIMPLY TACK ON—TURN THE CORNERS!

SEEKING A COOK? Use Post-Dispatch Wants if you need one.

...Sportleigh

Clothes

...of ap-
...modity.
...d and
...ce the fine

...Bloch
...devel-
...supe-

...Corner

COAL COMMISSION AIMS OUTLINED BY T. R. MARSHALL

Former Vice President Declares Body Intends to Bare Truth About All Sides of Industry.

PEACE BASED ON JUSTICE HOPED FOR

Would Repeal All Laws and Enact Ten Commandments and Golden Rule in Their Place, He Says.

By the Associated Press.

DETROIT, Mich., Nov. 15.—Thomas R. Marshall, former Vice President, would repeal all laws and enact in their place the Ten Commandments and the golden rule "and rely for their enforcement upon the conscience of the American people," he told the Bankers' Club of Detroit in an address here last night.

Marshall discussed at length the aims of the Federal Fact-Finding Commission, recently organized for an investigation of the coal industry, declaring the establishment of a permanent peace based on justice was sought by the commission.

"Every business question has its public side, and Americans can' be relied upon," he said, "to adjust their business grievances on the principle of organized self-control," and in a manner that governmental interference will be unnecessary.

Labor, he said, should have the right to organize, but no group should be permitted to organize to such an extent that it became more powerful than the public.

Once Had "a Real Office."

Introduced as a former Vice President, Marshall reminded the bankers that he once was Governor of Indiana, which was "a real office," he said, besides the vice presidency. He came into the latter office, he said, "as a result of the progressives suing the 'standpatters' for divorce on grounds of nonsupport."

In serious discussion of politics, Marshall said he believed the people at present were indicating dissatisfaction with the leadership of both major parties.

"The experiences of recent years have been sufficient in number," said the former Vice President, "to justify the statement that this democracy of ours only can be called ideal if it be maintained by the organized self-control of the people. It is hardly a democracy if large bodies of its people are compelled to do what its Government demands at the point of force. Organized self-control does not mean that if people do not voluntarily govern themselves, Government will cease. Government of some kind will never cease to be among this people, and the existing government, if needful, will justify itself by force of arms.

"I assume that, in view of the relations I have to the coal fact-finding commission, you have more than an idle curiosity to know the attitude of the commission.

Have No Political Fortunes.

"It has neither thoughts nor purpose of being awed by influence or bought by gain. Its members have no political fortunes to serve, and their private welfare can be effected but slightly by whatever may happen. It entertains no malice, envy, or ill-will against a soul on earth. It purposes in the finding of facts, to begin the investigation under the belief that all the contending forces have a sincere desire to assist in ascertaining the truth about every element entering into and every condition surrounding the business. It does not purpose to be suspicious or censorious, but it does intend to see that it shall not be treated as though it were a court of law before which parties litigant are appearing, each striving to conceal some fact of advantage to the other side and each seeking to cast discredit upon the other. It has been promised, and so far believes, that it will receive the honest assistance of both operator and miner in the effort to ascertain the truth, the whole truth, and nothing but the truth, hewing to the line, let the chips fall where they may.

Friendlier Feeling Sought.

"Out of assistance of this kind, if it shall be given, as the weeks go by and the facts develop, it hopes to promote a friendlier feeling than has heretofore existed between the operator and the miner. This is a great economic question, but is more than that—it is a great patriotic question. There is a public side to this question. In all our calmer moments, when not actuated by greed or hatred, no laborer of the republic dare consider his business as exclusively private in its relations to the welfare of the nation. Democracy spells not alone private ownership—it spells also public welfare, and the rights of the public in all of its business transactions will have much to do with the ability of the commission to promote a friendlier feeling between the operator and the miner. Perhaps if we preach the golden rule long enough here and there a man may be found whi will catch the vision of it as the perfect democracy and will begin to live it.

Will Seek Permanent Peace.

"The Coal Commission will earnestly strive to evolve not alone a temporary, but a perament peace founded upon justice and equality. It will be patient and long-suffering; it will not be suspicious, but on the other hand, it has enough skilled men in its membership and in its personnel to know what the truth is and it will not hesitate to put in the pillory any man who purposely attempts to deceive it. It has friendship and good will, justice and truth, for its guiding principles, but it will no more hesitate to contemn falsehood than it will be glad to recognize the truth, and if the American people will aid its labors along this line, they will be of vast assistance in reaching a possible solution of the question; more than that, they will unconsciously find that there are many things in their own business that need readjustment along the ideals of the republic."

CLEMENCEAU, DURING VISIT, TO WRITE OF WORLD AFFAIRS AND WAR FOR POST-DISPATCH

"Tiger" Heretofore Has Steadfastly Declined to Set Down His Experiences in Portentous Events of Closing Periods of Conflict.

By Leased Wire From the New York Bureau of the Post-Dispatch.

NEW YORK, Nov. 15.—Under the terms of a contract completed shortly before he sailed from France, Georges Clemenceau will write during his stay in the United States exclusively for the New York World and the Post-Dispatch and the 68 newspapers comprising the North American Newspaper Alliance.

The "Tiger of France" will deliver three or four public addresses during his visit to America, but perhaps the most important part of his contribution to the discussion of the subjects he has chosen for consideration will be made in six or more articles on which he has been busy for the last five weeks. In these articles he will not only express his views on various international matters, but will make public for the first time some other matters dealing with the world war and the questions growing out of it.

Of Journalistic Importance.

This contract with Clemenceau is of great journalistic importance because he has heretofore steadfastly declined to write about the portentous affairs in which he participated during the closing periods of the war and throughout the era of peace negotiations. Great sums have been offered for his memoirs, but he has refused them all.

Through the medium of his contract with the World he will reveal, however, many of these matters of historical and immediate interest. One of the direct motives for entering into this agreement was the fact that the World, last June, first broached to him the desirability of coming to America. Here, too, the background of his popularity will give his words peculiar vitality.

His eagerness to speak and to write is further enhanced by the fact that, in his own words, it was here that, 50 years ago, he served his "apprenticeship to democracy."

Program in America.

Clemenceau's program in America is largely in the hands of E. M. House, for whom, with B. M. Baruch, he holds a high affection. So far as House has completed this program it runs about as follows:

Clemenceau will arrive Nov. 18 and will stop at the home of Charles Dana Gibson, 127 East Seventy-third street.

On Monday, Nov. 0, the World will give in his honor a private luncheon at the Ritz-Carleton, the guests embracing the proprietors and editors of New York City and certain other newspapers. At 5 o'clock that afternoon he will attend a reception by the Franco-American Society at the home of Thomas W. Lamont.

Visit to Brooklyn.

On Tuesday, Nov. 21, Clemenceau will deliver his first address at the Metropolitan Opera House, under the auspices of the Council of Foreign Relations. Former Ambassador John W. Davis will preside at this meeting, with former Secretary of State Elihu Root beside him on the platform.

On Wednesday, Nov. 22, Clemenceau will visit the Chamber of Commerce at 2 o'clock. At 3 o'clock he will go to Brooklyn, where he will be the guest of the borough and of the 106th Regiment, New York National Guard, at its armory.

On the evening of Thursday, Nov. 23, Clemenceau will go to Boston, where he will deliver his second address and where, during his stay, he will be the guest of Peter Higginson.

From Boston, Clemenceau will go to Chicago, where he will deliver an address under the auspices of a committee headed by Brig.-Gen. Charles G. Dawes and where he will be the guest of Mr. and Mrs. Potter Palmer. From Chicago Clemenceau will go to Springfield, Ill., where he will lay a wreath upon the tomb of Lincoln.

From Springfield he will go to St. Louis, where he will deliver a fourth address. He will be the guest of Joseph Pulitzer in St. Louis.

From St. Louis Clemenceau will go to Washington, where he will pay his respects to President Harding and to former President Wilson. He will remain in the national capital for four or five days, being the guest of former Ambassador Henry White.

To Speak in Washington.

During his stay in Washington he will deliver an address, on Dec. 8, before the International Chautauqua Lyceum, of which President Harding is honorary president. Mr. Harding will preside at this meeting.

From Washington, Clemenceau will go to Baltimore, where he will be the guest over Sunday, Dec. 10, of John W. Garret.

From Baltimore he will go to Annapolis to visit the United States Naval Academy at the invitation of Admiral Wilson, the superintendent.

On Monday, Dec. 11, he will go to Philadelphia to deliver an address before the Academy of Music Forum as the guest of a committee headed by Edward W. Bok.

On Tuesday, Dec. 12, he will be the guest of the Society for Devastated France at the Hotel Pennsylvania.

Plans to Start Home Dec. 13.

His present plan is to start his homeward journey on the steamship France on Dec. 13.

During his travels Clemenceau will occupy the private car of Charles M. Schwab of the Bethlehem Steel Corporation.

Clemenceau has established an inflexible rule that during his stay in this country he would be a guest at neither luncheons nor dinners. He will accept no degrees. He probably will go to receptions only when they are of an official nature.

He will not depart from his customary regime, except under unusual conditions, of going to bed at 8 o'clock in the evening and rising about 5. Most of his work is done during the early morning.

With Clemenceau is Ferdinand Tuohy, chief of the Paris Bureau of the World and Post-Dispatch, through whom the first suggestion of the visit to the United States was extended. Tuohy will accompany "The Tiger" on his journeyings in America, remaining with him until he has returned to Paris.

TACNA-ARICA PACT ADOPTED

By the Associated Press.

SANTIAGO, Chile, Nov. 15.—The Tacna-Arica protocol with Peru was adopted last night by the Chamber without reservations, and is now returned to the Senate. The vote in the Chamber was 78 to 28, with two members not voting.

The Senate is not expected to insist upon its former reservations to the Washington agreement. The two-thirds majority which would be necessary to sustain a decision against a two-thirds majority in the House of Deputies is considered improbable of attainment. It is understood that several Senators who voted for the reservation are unlikely to do so again.

WOMAN SUFFRAGE PROBLEM ARGUED IN FRENCH SENATE

Decrease of Masculine Authority Feared as Result of Equal Rights at Polls.

By the Associated Press

PARIS, Nov. 15.—"Votes for women" disturbed the Senate's calm again yesterday before packed galleries, the women's supporters having the floor first.

Senator Gourju declared:

"The hour has come for us no longer to be afraid of women," a remark which made even the gravest smile. Five Premiers—Millerand, Poincare, Briand, Painleve and Viviani—he asserted, had advocated woman suffrage, and he added:

"Women are no soldiers, but maternity service is quite as valuable as military service."

Senator Labrousse took the responsibility of opposing the movement. "Woman is already too closely associated with man's work," he said. "To earn money woman rejects maternity; she deserts the role for which nature created her."

This brought forth loud applause, and the Senator continued:

"Feminism will kill femininity; the vote of women would diminish the authority of husbands and fathers. We might well fear that man might no longer care to be found at home; he could no longer direct."

This last phrase greatly pleased the older legislators, and Labrousse discussed the theme further, saying, in conclusion:

"It will be an honor for our country to have kept woman in her sphere of family, art and duty."

Viviani, upon whom the women counted as their strongest defender, pleaded illness, and it is said that he may not speak for them.

Strike Cost U. S. $1,250,000.

By the Associated Press.

WASHINGTON, Nov. 15.—Activities of the Government in the railway shopmen's strike of last summer cost upwards of $1,250,000, according to an estimate by actuaries of the Department of Justice.

ROBINSON MAY BECOME LEADER OF SENATE MINORITY

Arkansas Democrat Vigorous Debater; on Good Terms With Leaguers and Anti-Leaguers.

RALSTON OF INDIANA IN THE SPOTLIGHT

Senator-Elect and Former Governor Considered as Presidential Timber for Election of 1924.

By CHARLES G. ROSS,
Chief Washington Correspondent of the Post-Dispatch.

WASHINGTON, Nov. 15.—There is a strong movement among Democratic Senators to make Senator Joseph T. Robinson of Arkansas the minority leader of the upper house in the next Congress, in succession to Senator Oscar W. Underwood of Alabama, who has announced his intention of resigning the leadership.

Robinson has come to the front in the present Congress as one of the most vigorous and skillful debaters in the Senate. He was a leader in the fight against ratification of the four-Power treaty and showed to advantage in the Democratic onslaught on the Fordney-McCumber tariff bill. He probably would have better success than Underwood had in cementing the conflicting factions on the Democratic side; for Underwood, though universally liked and respected, is regarded by many of his colleagues as "three-fourths a Republican."

Campaigned for Reed.

Robinson is generally classified as a League of Nations Democrat. His Wilson affiliation, however, did not deter him from campaigning for Senator Reed in Missouri, and in general his course has been such as to keep him on good terms with the anti-leaguers of his party. He was chairman of the Democratic national convention in San Francisco and made an acceptable presiding officer.

Though serving only his second term in the Senate, Robinson has had a wealth of legislative experience through long membership in the House of Representatives. A shrewd parliamentarian, he would give the minority party in the Senate an adroit leadership, while his forceful methods would insure at least an aggressive attack on Republican policies. Whether he would be able ot repair the failure of Underwood to give the Democrats a constructive platform would remain to be seen.

Others believed to be in the running for the minority leadership are Senator Furnifold M. Simmons of North Carolina, a veteran who holds the strategic position of ranking Democrat on the important Finance Committee; Senator David I. Walsh of Massachusetts, chairman of the Senatorial Campaign Committee in the recent campaign, and Senator Pat Harrison of Mississippi, who has gained a reputation as the principal partisan sharpshooter among the Democrats.

Ralston for Presidency Talk.

A high spot in the gossip among Democratic Senators and Representatives who have returned for the opening of Congress next Monday is the seriousness with which Senator-elect Ralston, former Governor of Indiana, is being considered as presidential timber for 1924. Ralston, it is being pointed out, has the prestige of a spectacular victory over Beveridge and of a successful administration as Governor, as well as the advantage of coming from a middle western doubtful state.

He is being described as a progressive conservative, or conservative progressive, who would hae a good chance of solidfying the party. It is certain, at any rate, that Ralston will be under earnest scrutiny during his senatorial service, the character of which will have much to do with making or marring his chances for higher preferment.

Talk concerning the next Democratic nomination for the presidency revolves about the names of former Supreme Court Justice John H. Clarke, former Ambassador John W. Davis, former Secretary of the Treasury William G. McAdoo, Governor-elect Al Smith of New York, and, of course, James M. Cox, who is actually though, of course, not avowedly in the race with all his tremendous energy.

Reed Purposely Omitted.

The name of Senator Reed is purposely omitted from this list of present day possibilities. He may possibly, in the minds of some of his enthusiastic adherents, be a candidate for the Democratic nomination but anybody who believes that Reed's recent success in Missouri has given him a grip on the national party machinery is doomed to suffer disillusionment. Reed may run for the presidency, but except in the event of a cataclysmic change in the forces directing the party, it will not be as the Democratic nominee.

The influence of Woodrow Wilson and his policies which was sufficient at this stage to cause Reed to be disowned by the Democrats fo Missouri, is sufficient, at this stage to prevent his becoming the national leader of the party. Among the many uncertainties of the present political situation, that is one certainty that may be used in any calculation. It is also a fact that the returning prestige of Wilson, if projected into 1924, will enable him to exercise at least a veto power over any candidate for the Democratic presidential nomination who may be offered.

Annexation of Whole of St. Louis County Provided For in New Constitution Proposal Drafted by Million Population Club President

Former Judge Samuel Rosenfeld Points Out Objections to "Dismemberment" and "Piecemeal" Extensions Which He Says His Plan Would Avoid.

Consolidation of the whole of St. Louis County with the city is provided for in a proposed section for the new Constitution, submitted by former Judge Samuel Rosenfeld, president of the Million Population Club.

The objections to "dismemberment" and "piecemeal" annexation would be avoided by his plan, Judge Rosenfeld says. In this respect, he believes his plan preferable to that tentatively adopted by the Committee on Counties, Cities and Towns. He discusses the matter in a letter to former Judge Daniel G. Taylor, chairman of that committee.

A section proposed by the committee provides for consolidation of adjoining counties in a manner to be prescribed by law. It also provides for changes in county boundaries, and declares the City of St. Louis a county for such purposes. But there is another clause providing that "no proposition to change the boundaries of a county shall be submitted oftener than once in five years."

Way Open to "Phony" Propositions.

"This provision," Judge Rosenfeld writes, "will not be found in the present Constitution, and seems, therefore, upon its face, to point at St. Louis and St. Louis County. Said sentence should be struck out. If said sentence should become a part of the constitution, how simple would it be for interested parties to petition to strike off a strip of territory running a mile through the center of St. Louis County (a strip of territory which would be obnoxious both to the city and county people) and have it voted down. I believe such proposition would be called a "phony" proposition, but some such extension would undoubtedly be immediately proposed upon such a provision going into effect. And some such proposal would be repeated every five years. Thus would the constitutional provision for enlargement of the City of St. Louis, by striking off and annexing adjoining territory, be utterly nullified and destroyed.

"Again, the possibility of striking off taxable territory arouses the ire and antagonism of all county political interests, and affords a fine argument for consumption of taxpayers paying for support of county government. The words "dismemberment," taking the county "piecemeal," and that the tax burden of the county will fall on a few, would be put to work.

"The striking off of taxable territory is a delicate political operation. Generally speaking, the political body flinches. It dreads the knife. Thus this relief is problematical. It will likely prove a hope long deferred—that will sicken the heart. In principle it will always be inadequate, as is would never permit an orderly, broad-planned expansion that would bring about a symmetrical development of the city. It would not afford the opportunity to develop a waterworks system, a fire protection system, a street, boulevard and sewer system (the latter of very greatest importance), and the development of a park system, of a transportation system and of the many other great services of a great city."

Present Statute on Subject.

Arguing further that the five-year provision is not needed, Judge Rosenfeld suggests that the statutes already provide that no election as to changes in county boundaries shall be held "upon substantially the same proposition oftener than once in five years. He says this is a sufficient restriction and that it should remain in the statutes and should not be placed in the Constitution, as the Legislature may see fit to change the provision, making the time perhaps three years instead of five.

Judge Rosenfeld also says that a change of boundary, approved by both city and county under the proposed section, would come within the purview of an existing statute (Sec. 9442, Revised Statutes), which provides that upon approval by counties interested of any change in boundary the vote shall be certified by the Clerk of the County Court to the General Assembly and "thereupon the General Assembly may take such action in the premises, subject to the provision of the Constitution, as may seem best."

"While this statute is in force," Judge Rosenfeld says, "any change of boundary between the city and the county would become a subject matter for action of the General Assembly, and if the adverse interests were adroit in political maneuvering, the matter might remain before the Generial Assembly a long, long time. In practice, in consequence of these statutory provisions, the local matters of the city and county would clutter up the work of the Legislature. Its local affairs would consume the time of the Legislature. City growth and development would have to run a gauntlet of almost impassible difficulties.

Would Obstruct State Business.

"You can imagine the log-rolling, trading, jobbing that would ensue. It would be a cataclysm. The dirty linen of both city and county politics would be brought to the legislative wash and the State business would be obstructed at every session. More than that, such General Assembly act would be subject to referendum and the whole State would be put in turmoil with the likelihood of nothing being accomplished.

"Furthermore and particularly, Section 2 of report provides for two-thirds vote in case of county seat removal. Well. It so happens that Clayton, the county seat of St. Louis County, adjoins the city of St. Louis. Only the invisible county boundary line separates the corporations of the city of St. Louis and the town of Clayton. The first effort at expansion of the city of St. Louis would involve the city of Clayton. Thus a county seat war would open up at once, and the two-thirds vote governing county removal would be involved, instead of the majority vote of proposed Section 3. Heaven defend us against a county seat war every time we thought of city growth and development!"

Other features of the proposed constitutional provision are discussed, and he mentions the minority report of W. H. Jackson, providing for the return of the city to the county by direct constitutional provision.

In submitting his proposal, as printed herewith, Judge Rosenfeld says that it "would submit the solution of the difficulty to a vote of the city and of the county separately, putting it up to the parties concerned to work out a plan, and to disapprove or adopt any plan proposed.

Advantages of Proposal.

"This proposal," he writes, "would give the people concerned a vote on the ideas of consolidation, of return to county, of joining the city—the Board of Freeholders or Commission would hold hearings and get the real wishes and will of the city and of the county. A system acceptable to the people would be evolved, or it would be rejected at the election by either the county or the city, or both. And this proposal would possess this important quality—it would conform to the principle of the Constitution of 1875, which put the enlargement of the city and the adjustment of the government of the city and county into the hands of the local voters, as provided for in Article ix., sec. 20, Constitution of 1875. For this proposal follows the principle and the language of said section 20. Under said provision St. Louis has gone forward, it has outgrown the happiest anticipations of 1875—the boundary limitations of that day should give way to the splendid prospetcs and possibilities of Today and of Tomorrow."

Text of Proposal to Permit Reunion of City and County

A proposed section for the new or amended State Constitution, providing for the union of St. Louis and all of St. Louis County, as prepared by former Judge Samuel Rosenfeld for consideration of the constitutional convention, is:

THE City of St. Louis may extend its limits so as to embrace the whole of St. Louis County, or may re-enter, reunite or consolidate with said county, and may amend or revise its existing charter for the government of the city thus enlarged, re-united or consolidated with said county, upon the following conditions, that is to say: The Board of Aldermen of the City and County Court of the County of St. Louis shall at the request of the Mayor of the City St. Louis, meet in joint session and order an election to be held as provided for general elections, by the qualified voters of the city and the county, of a board of 13 freeholders of such city or county,, whose duty shall be to propose amendments to existing charter and propose a scheme for the aforesaid enlargement of the obundaries of the city or its re-entry into, re-union or consolidation with, the County of St. Louis, the reorganization of the government of the city thus enlarged, the adjustment of all issues that may arise between the county and the city thus enlarged, re-united or consolidated with the said county, which scheme shall be signed in duplicate by said board or a majority of them, and one of them returned to the Mayor of the city and the other to the presiding Judge of the County Court within one years after the election of such board. Within 30 days thereafter the County Court shall submit such scheme to the qualified voters of the county and the Board of Aldermen shall submit such scheme and charter amendments, if any, to the qualified voters of the city, at an election to be held not less than 20 nor more than 30 days after the order therefor, and if a majority of such qualified voters of the county, voting at such election, shall ratify such scheme, and if a majority of such qualified voters of the city, voting at such election, shall ratify such scheme and amendments to the Charter, if any, then the amended Charter, such amendments and such scheme, if it provide for the enlargement of the city so as to include the whole of the county, shall become the organic law of the city so enlarged; and such scheme, if it provide for re-entry into, re-union or consolidation with the county, shall accomplish the re-entry of said city, into the county of St. Louis or the reunion or consolidation of said city with said county as may be provided in said scheme.

TOKIO PRESS ON U. S. DECISION

Only One Newspaper Comments on Naturalization Decision.

By the Associated Press.

TOKIO, Nov. 15.—Japanese newspapers print the decision of the United State Supreme Court, upholding the statute making Japanese ineligible for naturalization as American citizens, without comment, except in the case of the Hochi Shimbun, which said it would be impossible for Japan to do anything, because that would mean interfering in American affairs.

"For the time Japan will just have to look on," added the newspaper.

ONLY GREATER PRODUCTION CAN SAVE RUSSIA, LENINE SAYS

He Foresees Ruin Unless Key Industries Are Developed—Admits "Stupid Mistakes."

(Copyright, 1922.)

MOSCOW, Nov. 15.—"Our key industries need rebuilding. Without their development we will go down to ruin, not only as a Communist state, but as a civilized country."

This insistence on speeding up production was the central theme of Premier Lenine's speech to the Communist Internationale Monday.

"We have made some stupid mistakes," he said, "and no one knows it better than I. We are a backward country. Literacy is nominal. No outside aid was given and we have an army of functionaries and the bureaucratic system left over from the Czarist and bourgeois regime. Several thousand are real workers, the rest functionaries. But we are educating the Communist youths who will take their places."

A dispatch received from Chita, Siberia, says the People's Assembly of the Far Eastern Republic has passed a resolution calling for the unification of the Far Eastern Republic and Russia and also a resolution calling for the dissolution of the Assembly.

KIAOCHOW TO BE RESTORED TO CHINA ABOUT DEC. 1

Head of Japanese Shantung Commission Announces Arrangement Under Arms Conference Treaty.

By the Associated Press.

PEKIN, Nov. 15.—China again will become "mistress in her own house" at Kiaochow, Dec. 2, or possibly Dec. 1, according to an announcement yesterday by Katsuji Debuchi, head of Japan's Shantung Commission.

At that time, the former German leasehold, taken over by Japan when the latter expelled the Germans during the world war, will be restored to the Pekin Government. Japan already has selected her Counsel-General, who will represent Tokio in Kiaochow when the Japanese civil authorities withdraw.

The detailed agreement for the transfer in conformity with the treaty signed during the Washington conference, is almost completed.

Illinois Bonus Passage Clinched.

SPRINGFIELD, Ill., Nov. 15.—Doubt of the passage of the Illinois soldiers' bonus bill has been dispelled in the receipt by the Secretary of State of returns from 89 counties giving the bonus a majority of 103,000. The 89 counties gave approximately 477,000 votes for the bonus. Their legislative vote was about 740,000.

U. S. EXPECTED TO SUPPLY GERMANY GRAIN AND CREDIT

Reparations Commission Finds 2,000,000 Tons of Grain Necessary to Prevent Starvation.

COST DOUBLE TOTAL OF PAPER MONEY

Purchase Deemed Impossible Except Through Financial Rehabilitation or Foreign Credits.

By the Associated Press.

PARIS, Nov. 15.—Germany must find some way of getting 800,000,000,000 marks worth of grain to feed her people during the next year, the Reparations Commission learned in its investigation in Berlin.

As this amount is about double the present total of paper money in circulation in Germany, purchase of the grain is deemed impossible except through speedy financial rehabilitation of the country or food credits from abroad. It seems to be generally taken for granted that both the credits and the food would have to come from America.

2,000,000 Tons Needed.

The 800,000,000,000 marks represents Germany's import requirements for the next 12 months of 2,000,000 tons of grain, the minimum amount thought necessary to prevent starvation. Any attempt to buy this cereal in a foreign market would, in the opinion of experts, cause a complete collapse of the mark, with a serious reaction in the exchanges of the other European countries.

The only way in which Germany can be saved from such a problem, it is declared, is by stabilization of the mark at a figure which would restore, in a measure, international confidence.

All the allied nations, including France, realize the seriousness of the situation in Germany, but no European country is able to export the needed grain because of domestic shortages. There is a possibility, the experts say, that some grain may be had from Russia, but America is expected to supply virtually all the German needs.

May Hasten Agreement.

This food question may serve to hasten an agreement among the allies concerning Germany's reparations, although up to the present there has been no indication that Premier Poincare has changed his mind about the necessity of enacting further rigid guarantees as a means of compelling meeting of indemnity payments.

The reparations problem is now in suspense until after the British elections, when the commission is expected to make one more strenuous effort to agree on some sound economic plan in which sentiment shall not play a part.

Germany Says Mark Stabilization Is Necessary to Reparations Settlement.

By the Associated Press.

BERLIN, Nov. 15.—The German note to the Reparations Commission, made public here, contends that final stabilization of the mark can only be possible after the reparations question has been definitely settled in accordance with Germany's capacity to pay.

Since Germany cannot await such a final settlement, she proposes a provisional one, but, even to achieve this, foreign assistance must be forthcoming. The Reichsbank is declared to be in readiness to place 500,000,000 gold marks at the disposal of the Government for the purpose of stabilization.

Prescribed Conditions.

The project, it is set forth, depends upon the following conditions:

1. Germany must be freed, for three or four years, from all payments in cash or in kind under the treaty of Versailles, although she will continue to make deliveries in kind for the devastated areas so far as these do not entail any increase in her floating debt.

2. Germany considers she should receive a mimimum of 500,000,000 gold marks from foreign banks.

The foregoing conditions the Reichsbank considers necessary prior to giving the gold from its reserve.

International Loan Later.

The money to be advanced by the Reichsbank and by the foreign banks will be administered by an independent board. When the progress of stabilization is sufficiently advanced, the German Government will issue an international gold loan.

Half the proceeds of the internal loan and the full yield from the foreign loans will be utilized to cover the payments in cash and in kind due under the Versailles treaty, and the other half of the proceeds of the internal loan will be applied to the requirements of Germany's own budget.

ST. LOUIS POST-DISPATCH

Founded by JOSEPH PULITZER
Dec. 12, 1878
Published by The Pulitzer Publishing Company. Twelfth and Olive Streets.

THE POST-DISPATCH PLATFORM.

I know that my retirement will make no difference in its cardinal principles, that it will always fight for progress and reform, never tolerate injustice or corruption, always fight demagogues of all parties, never belong to any party, always oppose privileged classes and public plunderers, never lack sympathy with the poor, always remain devoted to the public welfare, never be satisfied with merely printing news, always be drastically independent; never be afraid to attack wrong, whether by predatory plutocracy or predatory poverty.

JOSEPH PULITZER.

April 10, 1907.

LETTERS FROM THE PEOPLE

The name and address of the author must accompany every contribution, but on request will not be published. Letters not exceeding 200 words will receive preference.

Hot Shot for Dr. Hadwen.

To the Editor of the Post-Dispatch.

IT was my doubtful pleasure to listen to an address last night by one who proves an exception to the general rule that grandparents who are active enough to interest themselves in the modifications of the existing order of things are possessed of keen minds and feeble bodies. The lecturer displayed sincerity of purpose which is, however, not a substitute for knowledge, and an excellent flow of language—and there is no better camouflage for ignorance. The speaker categorically denied the germ theory of disease. He stated in no unmistakable terms that the use of antitoxin and vaccine was criminal. He claimed that the medical profession cleverly juggled its statistics that it might continue its nefarious practice for the money derived from the patient and from the manufacturers. He denounced animal experimentation as not only immoral, but dangerous and useless.

He admitted, in fact, inasmuch as all reputable medical journals in England and this country are closed to him, that this might be taken as evidence that had Diogenes lived in these days the situation might have been saved and a single honest man found.

But this is not all. A fairly large and seemingly intelligent St. Louis audience listened to all this and applauded. I do not believe in translation of personality. I do not believe in transmigration of the soul. I do believe that truth does not gather unto herself a garment of untruth, of misrepresentation and of near-facts. A man may be judged only through the motions he makes and the intents which lies behind these motions. The motions made were those of the Bandar-Log and therefore cannot be seriously considered. What we really wish to know who wished this undesirable alien into our country? Is the organization as irresponsible as the mouthpiece, and, if so, let them show cause before a self-elected committee of grandparents or near grandparents who can think straight.

I belong to the hardened group of criminals as elected by this man. I resent the spirit which prompts some organization to import some fly-by-night and discredited man to elect to his own Ananias Club any and all who differ.

The propaganda on cancer costs money as well as effort. Dr. Hadwen has $5000 of his own or someone else's money, which might well be transferred to a useful cause. He does not really need to leave St. Louis to effect this transfer. Let him study the statistics on the treatment for acute lockjaw as now practiced in St. Louis. A treatment made possible through experimental work on dogs by the immortal Meltzer and our own John Auer. A treatment which is as effective for the dog as for man. Who said the experimented animals did not suffer—suffer, aye, even as human beings suffer. And yet we import someone to tell us how not one single fact has come out in the study in the prevention and treatment of disease. Who is it that would tell us what?

DR. A. G. P.

A Plea for China.

To the Editor of the Post-Dispatch.

THERE is much to dishearten one in Current Events, but after reading "Chinese Mettle," by E. J. Gemp, one rises with new hope for civilization and for China, which will play a great part in the future history of this planet.

China will not become Americanized, thank heaven, but she will develop a mode of life noble and unselfish and unsurpassed.

Let the nations of the Occident treat her with cordial good will and appreciation.

WILLIAM KIMBERLEY PALMER.

Make Way for the Wagon.

To the Editor of the Post-Dispatch.

I WOULD like to say a few words in regard to the automobile drivers of St. Louis. I am a teamster and am on the street for the last five years, and I have seen a lot of boneheads running machines that ought to be on a farm. Most of them seem to think that no one but themselves want to get home after working all day. And, another thing is, they don't give us drivers a chance at a crossing.

We have to drive right in between them and make them stop or get hit with the pole. It sure is a shame that some of these machine drivers haven't brains enough to know that they can stop and start their machines much quicker than a driver can stop and start his team.

But nine out of every ten step on the gas to cut a driver off. I don't see why they don't give us a 50-50 break, as we give them. I would bet that there isn't one driver out of every 100 that doesn't stop and give them the right of way on a rainy day, when the streets are all wet, to keep them from skidding into something.

It sure is a good thing that the motormen have to stay in the car tracks, or all of us drivers would be in the hospital or the morgue.

HERMAN KRAUSMEYER.

AN UNTIMELY LETTER.

That letter of Senator McCormick's to Senator Lodge, proposing that the Republican party discard the senile, perverse and discredited seniority rule, was most unhappily timed. It reached Mr. Lodge at his nadir, when the roses had turned to rue. He had appealed for re-election at the apogee of his career. As chairman of the Foreign Relations Committee of the Senate he had directed the fight on the League of Nations and against Woodrow Wilson which the nation had thunderously acclaimed but two short years before.

Were it not for his age Mr. Lodge had been the logical candidate for the presidency in 1920. No such overwhelming triumph, nationally, was to be expected this year, but Massachusetts, proud of its senior Senator, whom it accounted one of its "institutions," was sure to attest its affection and confidence at the polls. He was to go back for his last term with the embossed credentials of a grateful electorate, with the accolade of reverential approval. Instead, Massachusetts gave Mr. Lodge the hook, the harpoon, the almost ribald ha, ha! Morally, the old Bay State cast out the Mandarin of Nahant. While a Republican Governor was re-elected by a majority of 56,045 Mr. Lodge squeezed through by a miserable 8425. And that pallid margin was fortuitous. An abler Democratic candidate would have won decisively, it is said. Or if Prof. Nicholls, the quasi independent, had kept out of it, the chances are Mr. Lodge would have been beaten actually as well as morally.

So, what interest now has Henry Cabot Lodge in reforms of procedure or enacture? Politically he is without a future and his senatorial past has been repudiated. He might have retired with honors thick upon him, according to the text, and, to use an ugly commentary of Will Hays on the presidential candidacy of James Middleton Cox, Mr. Lodge might have "swindled history." But as it is an "institution" has been razed, the austere Senator has been "razzed," there is no balm in Gilead, certainly none in Massachusetts, and they're megaphoning all this in Gath and broadcasting it along the streets of Ascalon.

The reform proposed in Mr. McCormick's letter is excellent. Its honest adoption at this time would include the deposition of Senator Lodge from the chairmanship of the Foreign Relations Committee, a fact which would especially commend it to the public. But it is an embarrassing overture from one Senator to another. Wherefore, when next Mr. McCormick is moved to write a progressive proposal on the eve of election the moral is plainly—don't.

STARTING A LAUREATE.

The judgment of a man who has done what Henry Ford has done must be respected. What he says, therefore, about St. Louis and the Mississippi should inspire a local laureate.

With the river and the flivver we shall make Chicago shiver, distance Gotham, London, Tokio, et cet. Yes, St. Louis and Saint Lizzie—shall we call them wiz and wizzie?—ought to set a pace that's dizzy, you can bet.

With this start a competent laureate should go far.

A WOMAN JURIST SHOWS THE WAY.

The election of Judge Florence E. Allen to a judgeship in the Supreme Court of Ohio is an object lesson to all those states which elect their Judge as partisans on party tickets. Miss Allen, who was not nominated in a primary, ran as an independent candidate without party label. A statement by Miss Allen regarding her election appeared in Saturday's Post-Dispatch. We invite attention again to the concluding paragraph of this statement:

> I campaigned upon two issues. One that women should be represented in our court of last resort; the other that the judiciary should be nonpartisan in accordance with my conviction. Upon the second of these issues I ran as an independent candidate, and did not enter the party primary. I regard my election as a vindication of my stand upon each of these issues, but particularly as a vindication upon the issue of nonpartisanship in the courts.

No better instance of the evil of the partisan judiciary ballot could be cited than the recent election of Circuit Judges in St. Louis. The St. Louis Bar Association, which is better qualified by intimate professional and personal contact than any other group of citizens to judge of the merits of judicial aspirants, indorsed for the nine vacancies on the bench eight of the Democratic candidates and four of the Republican. There was some scratching by the relatively few discriminating voters, but the great bulk of electors voted the judicial ticket straight, with the result that the eight indorsed Democratic candidates were defeated and the five unindorsed Republicans were elected. Though party politics has absolutely nothing to do with the qualification or duties of Judges, eight Democratic candidates, recommended for merit, integrity and ability, were disqualified by the voters because their names appeared under the label of the minority party!

Such a system not only is a rank injustice to candidates but a crushing discouragement to the conscientious and competent administration of justice in the courts. The partisan judiciary ballot is unnecessary and in some states has been abolished. It should be abolished forthwith in Missouri.

THE COUNTY'S EXAMPLE.

Citizens of St. Louis may take a lesson from the citizens of St. Louis County in the matter of assuring good government, free from machine domination.

The victory dinner of the Clean Election League of the county brought out the conspicuous factor in the successful movement to combat the corrupt party machine which had fostered lawlessness and ballot-box fraud in the county. That factor was nonpartisanship in local elections. Republicans and Democrats joined hands in fighting Republican bossism and despite tremendous difficulties won the election. The voters of both parties put aside blind partisanship and supported a bipartisan ticket. They discarded the fetich of party, which is the mainstay of corrupt bosses, and substituted zeal for the public welfare. The public business is the public's business, and when the people turn over their business to party bosses the business goes to the bad. The party and subservient party voters are misused by the party bosses to serve their own ends and the ends of their henchmen. It is an opportunity of spoils, bosses and crooks to use all the machinery of government for base purposes.

The people of St. Louis County have shown what can be done by the union of the better elements of all parties for good government. Their work has just begun. Eternal vigilance is the price not only of liberty but of honest, efficient government. The organized movement should be perpetuated. But this good government, nonpartisan union of good citizens in the county shows what might be done in this city. If the better elements of all parties here would join together for good government there would be an end of the courthouse and city hall rings.

The W. C. T. U. predicts a "dry" Germany and Austria by 1930. How will the bootleggers over there ever be able to count their marks and kronen?

AN ENCOURAGING BEGINNING.

The "Careful Crossing Campaign" inaugurated by the American Railway Association has resulted in the saving of a considerable number of lives in the period from June 1 to Sept. 30. Preliminary figures indicate a slight increase in the number of highway crossing accidents, but it falls far short of the increase in the number of trains and automobiles in operation.

Railroad business within the period increased 9.7 per cent over the corresponding period of last year. Automobiles and trucks increased 21 per cent, while crossing accidents and fatal injuries each increased only by 3.6 per cent. But the results of the effort of four months to propagate the gospel of caution and common sense will not be confined to the four months' period. With the continuance of the campaign of education more fruitful results may be reasonably expected.

It is not to be hoped that accidents ever can be eliminated by mechanical devices and systems alone. The human factor will always remain and is to be successfully controlled only by the continued propaganda of education and the responsive efforts of the public.

The Prosecuting Attorney of a New York county has just seized 380 tons of coal on the estate of J. P. Morgan and distributed it among the villagers. That's the way it goes. A multimillionaire has no special privileges in this country as soon as the Republican party gets a wallop.

LEAVE PUPPY LOVE ALONE.

A Chicago dispatch informs us that the Board of Education of that city is about to take up the cudgel against "puppy love" through a course of study in morals and civics.

And what, pray, have morals and civics to do with puppy love outside of those pallid, censorious minds whose reactions to sex suggestion are the readiest? Such minds are far separated from the embryo idealisms and sweet deliriums of youth. If there is any age of man which believes what it is told about the goodness of good and the badness of bad it is the age of puppy love. Inexperienced adolescence, which finds its adult world practically a unit in condemning the bad and commending the good, may waver in its conduct, but it believes in the good with a passionate, superstitious, undiscriminating belief.

Silly is this age, reeking with mock heroics, dripping slush, whimpering and imagining itself maimed and dying in the pitying arms of its adored—but immoral, uncivic? How do the paragons of pedagogical virtue contrive so uniformly to reach adulthood without sloshing through the days of real sport?

THEIR BABY BOY HAS GROWN UP.
(From the Detroit News.)

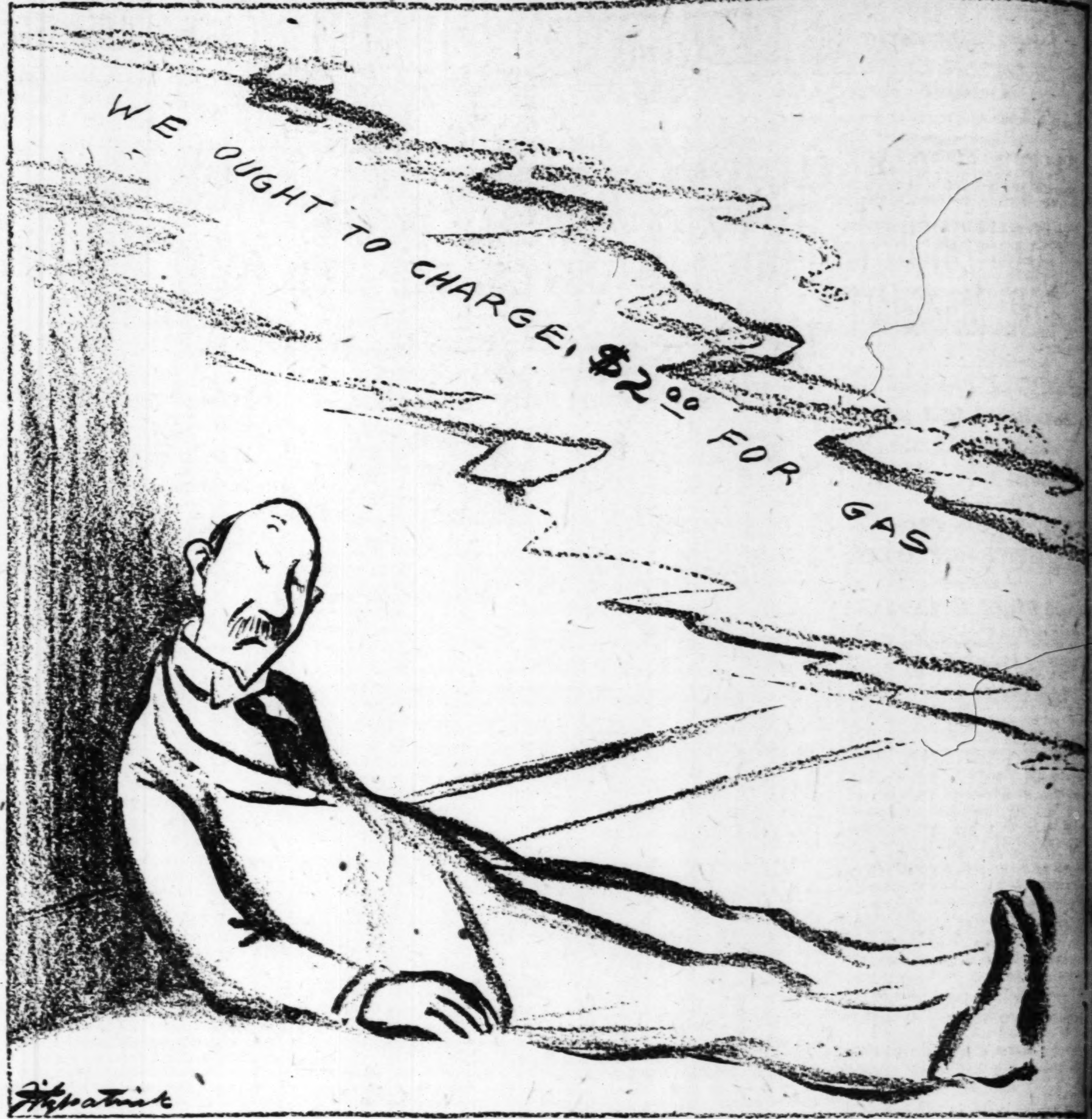

THE CONSUMER.

JUST A MINUTE

Written for the POST-DISPATCH
By Clark McAdams

ST. LOUIS DAY BY DAY.
By Oh, Oh, Me-I'm-Tired.

A page from a modern Sam Pepys' loose-leaf: Up with a headache and to corner drug store for aspirin. Ate morning meal in very cosmopolitan armchair cafeteria. Chauffeur on one side, bank president on other. Bank president ate with knife; chauffeur used a napkin. Had delicate breakfast, ham, eggs, pie a la mode, bananas, rolls and coffee. Coffee horrible; headache worse. Cashier looks a bit like Olga Petrova, only much younger, with bobbed hair, and a blond.

• • •

Morning stroll down Market street. Beautiful in its autumnal glory. Met Mayor Kiel and chatted wittily on Babbitt. He still believes in the Rotary Club. Left me to fill an important engagement.

Luncheon at Statler with my old friend, Mitzi, playing at the Orpheum a few nights in a very successful skit. Discussed Schopenhauer and Amy Lowell. Decided Amy a pioneer in thought.

For a ride in the afternoon with one of St. Louis' famous authors. Saw a small girl pushing a cart in which was a big boy. Wondered if pushing is a feminine instinct, or a necessity. A snack for dinner, to a scintillating drama at the New Grand, where was a biggish crowd, and home to rest from a weary day.

• • •

Behold! A new poetess in our midst. A naive resident of our quaint and charming yiddish quarter on Morgan street. Nulda Levy, of eccentric artistry, has translated the White House cook book into verse. A most intriguing bit of work. She is a sort of Humoresquish character; tends a secondhand clothes, shoe and furniture store during the day. You know the kind, where a string of shoes of varying degrees of impossibility and a patched umbrella hang outside. But the sordidness of her surroundings has left her soul untrammeled.

• • •

A rather enterprising business afoot. In these days of advertence to medievalism in milady's (and yours, as well), dress, the far-seeing eyes of modern business are ever alert. A new dressmaking shop has opened in the late forties of Pine street. It is devoted entirely to sewing panels on gowns while you wait. The sign above the door reads:

> Plain and Piquant Paneling
> Mesdames
> Planchon and Planchette
> While One Waits!

• • •

A grotesque near-tragedy occurred at Grand and Olive last night. An Italian vendor of street music, singing nasally and thumping a banjo, was run down by a limousine of merrymakers in evening clothes. The tipsy driver drew up and leeringly addressed the limp form beside the demolished banjo: "Say, there, Woppo, gimme a drink o' moonshine."

The figure arose with a sudden bound and quakingly whispered to the driver, "Meester—ya don't tella da coppers about dat—pleese, meester." He turned and quickly vanished in the crowd, hugging his useless banjo close.

• • •

The bird in Kentucky who buried his "used car" after futile attempts to revive it has solved the problem of what to do with 'em.—Cleveland Plain Dealer.

• • •

The term "under the rose" implies secrecy. It had its origin B. C. 477, when Pausanias, commander of the fleet of Spartans and Athenians, was intriguing with Xerxes for the subjugation of Greece to Persia, and for the hand of the King's daughter in marriage. The business was transacted in the "Brazen House," the roof of which was a garden of roses. Hence the term "sub rosa."

• • •

"Today's word of comfort." Hunt the bright side. If your clothes were better, people might mistake you for a bootlegger.—Richmond Item.

STILL THEY LINGER.

NOVEMBER! Still the morning glories bloom
In spite of melancholy gloom,
Hoar frost and chilly rains.
They trail o'er the cold ground and lanes,
Garden walls and sheds and porches—
White and pink and bright red torches,
A riot of violet and purple glow
That has the power to dispel woe,
Depicting courage in spite of everything
When birds have taken wing—
Those modest flowers that linger with us
As friends and not yesterday's guest,
Eager to brighten the dark and gloomy days,
Secluded nooks and highways.

But, ah, how soon
Will perish under the snow flowers now in bloom.

VONNIE RECTOR GRIFFITH.

• • •

PARAGRAPHS OF THE DAY.

With the hordes of amateur city hunters infesting the suburban districts at this time of year, it's hard telling whether or not the chickens will come home to roost.

Some of our statesmen are of the opinion that we can't sell in Europe unless we cancel her debt to us.

Paderewski, so they say, has a dislike for Italian grand opera. His pet dislike, we gather, must be the "Barber of Seville."

Famous New York beauty specialist claims fresh air is one of the best complexion beautifiers. Fat chance it has of penetrating through three coats of powder and two of paint.

Adversity induces good fellowship. The ex-Sultan of Turkey and the ex-King of Greece may yet some day play a few rounds of golf together on some Swiss links.

THEO. H. TRILSEY.

• • •

J. R.: The following headline from today's issue of the Globe-Democrat proves the contention of Conan Doyle that ghosts walk and carry on ordinary business:

> Defunct Bank Receiver Requests
> $4,224,810 Stricken from Record.

• • •

John D. Rockefeller has been celebrating the anniversary of his first job; 67 years ago he became a bookkeeper. Shortly after that he let somebody else keep the books while he kept the rest.—Cleveland Plain Dealer.

• • •

The bigger the auto a family has, the later they are at a party.—Altoona Mirror.

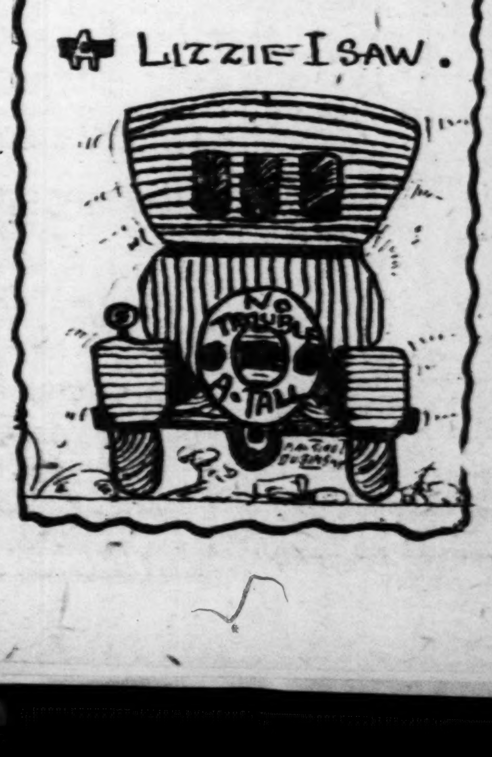

The MIRROR of PUBLIC OPINION

This column is designed to reproduce without bias the latest comment by the leading publications, newspapers and periodicals on the questions of the day.

LIQUOR MUDDLE ON HIGH SEAS.

From the Manchester Guardian.

THE attempt of the American executive to establish a "dry" Atlantic is leading to confusions that are not without their comedy. The zealous prohibition officials had sent forward for Government signature a document empowering them to seize not only stocks of liquor on foreign ships in American waters, but the ships themselves. The Secretary of the Treasury, before whom this unusual mandate came for initialing seems, however, to have realized that to commandeer the Aquitania, as well as its champagne, might do more to stir the merriment of the nations than to advance the cause of the Eighteenth Amendment. He has struck out the clause, and we are not, after all, to see the port of New York jammed with the impounded ships of an unregenerate Europe. But the main issue remains still unsolved. The long arm of prohibition has been extended across the Atlantic by edict, but the edict is so far unregarded, except by the American vessel George Washington, which has sailed (despite the vigorous protest of one passenger who wanted his passage money back) without a bar. The Cunarder Scythia, on the other hand, has up-anchored as festively as though the troublesome ruling of Mr. Daugherty, the American Attorney-General, had never been heard of. Of course the matter cannot rest there, and it is to be hoped that the actions pending in the American courts by two British companies will provide a solution. In that action the American Government will be called on to state, if it can, reasons satisfactory in law why it should be permitted to impound one particular sort of cargo in ships calling at American ports, and thereby override a long-accepted doctrine of extraterritoriality. The real reason that has determined this step has, of course, no force in law: the desire to put the same handicap on the popularity of foreign ships with the traveler who is not a prohibitionist that is put on American ships by compelling them to sail dry. The real point of international equity is not the fate of American shipping under a dry dispensation, nor is it the value of prohibition as a national experiment. It is the question how far, in order to further an internal reform, a nation has a right to disturb the freedom of another which has been long recognized by international law and custom. If American lines cannot subsist dry without a subsidy, the subsidy should surely come from America, at least until her example has willingly been followed by other nations.

HERRIN RIOTS AND THE ELECTION.

From the Chicago Tribune.

WILLIAMSON COUNTY, Illinois, the scene of the brutal murder of more than a score of men in the course of the notorious miners' riots of last summer, cast what amounts to an overwhelming vote in favor of wholesale murder in last Tuesday's election. With Democrats winning in surrounding counties, Sheriff Thaxton, the Republican Sheriff who stood idly by while miners were massacring workers, and who remained practically indifferent to the duty of bringing the murderers to trial, led the Republican county ticket to victory by a majority double that of two years ago. Thaxton was elected County Treasurer. George Galligan, who has two relatives under indictment in the murder cases, was elected Sheriff. • • • Such a community cannot survive. It is headed for the rocks. It will go with a crash which will destroy it with its destroyers. The disgust and contempt in which Williamson County has been held by the rest of the nation since the bloody massacre of last June will be as nothing to the disgust and contempt in which the county will be held because of this formal vote of a majority in approval of the massacre. Williamson County is doomed. It has voted itself outside the bounds of civilization. The pity is that it threatens to drag good Americanism and good citizens and good lives and good property down with its own ruin.

The Conning Tower

The Morning Mail.

Dear Madam: As we said before,
Be you an orphan or a widder,
Buy Tel and Tel and then buy more.
Yours Truly, Peabody & Kidder.

Dear Friend: A box of safety pins.
Your new address is being sent to.
Your alma mater for your sins
Expects a check. The One You Went To.

My Dear Miss Author: Can you sell
Your poems, sketches and short stories?
If not we type them very well.
Please drop a line to B. Dolores.

Dear Miss: Enclosed are tickets, two—
A Czecho-Slovak in recital—
Four dollars—and a postcard blue
Inquires if your complaint is vital.

A florist ad, a Maxon sale,
No little shop could do it better.
Oh, there are quantities of mail,
But what I wanted was a letter.

ETHEL M. KELLY.

"I hold that the policy of the worker to see what the minimum he can do of work and still hold down his job, is wrong," says Mr. John D. Rockefeller Jr. It is wrong, but deep in the too-human heart is embedded the fear of ridicule, the dread of being called—not of being—an easy mark. That may be one of the reasons why there are more people who would rather get more salary than they deserve than deserve more salary than they get.

Why it shouldn't be a great source of pride to give three times the value of what you are paid than to be paid three times the value of your work is hard to understand, except on the ground of that fear—a fear founded not on pride but on vanity.

"Bright College Years."

Sir: I didn't get to Vassar because my parents wouldn't let me go anywhere but to Wellesley and I wouldn't go there.

C. W.

• • • Rafet Pasha, whom the Turks say won back Constantinople for them.—The World Gravure Section.

Whom is the happy warrior.

Of a piece with the subjective "whom"—it is the Nice Nellies who use it—is the unusual accent. At the Harvard-Princeton game Saturday a Princeton cheer leader announced something about exercises commemorating the "arMIStice."

TO A LADY.

The air is clear and clean tonight,
And you and I are young!
Come, look above the cornfield where
The autumn moon is hung.

In days agone you told me you
Could never care for me,
For though you tried and tried 'twas an
Impossibility.

But now, tonight, I beg of you
To take this little book
That Coue wrote, and practice it,
And then see how I look.

R. W.

"Our values, however," says the candid advertisement of Brokaw Bros., "remain moderate."

It may interest Mr. Robert C. Benchley and Mrs. Dorothy Parker to know that the lines about "save up your money and pile up your rocks," recited by Richelieu in "Nero" at the Punch and Judy Theater is old stuff. At least so writes R. H. M. "About the time Blaine was running for President," he says, "I made the acquaintance of the delightful ditty. This team of Benchley and Parker are fakers, it dawns upon us. Richelieu. Richelieu has two other lines, one beginning: 'To thine own self be true,' and another: 'You can fool some of the people all of the time.'" Now that R. H. M. has scattered a seed of suspicion, doubt arises whether this team of charlatans actually wrote any of the lines they put into the mouth of this inaccurately drawn character.

"Don't buy an automobile unless you can afford it" and "Save up your pennies" are some of the things Mr. Rockefeller counseled. Why not have Richelieu utter these sentiments, Mr. Benchley and Mrs. Parker?

Save up your pennies and don't buy a car,
And you'll always have money—like J. D. R.

"Save up your pennies" is questionable advice. To a son of ours we should say:
"Save up your pennies and harden your heart,
And then with your money you won't want to part."

For when the heart is bowed down by weight of another's woe, its owner's savings melt. "Be improvident," our advice is, "and then go to some soft-hearted lad who has taken Thrift week seriously."

F. P. A.

Steamship Movements.

Arrived.

By the Associated Press.

Rotterdam, Nov. 10, Evergreen City, Galveston.

Avonmouth, Nov. 12, Coelleda, Baltimore.

Liverpool, Nov. 13, Manchester Importer, Philadelphia.

Manchester, Nov. 12, Meltonian, New Orleans.

Sailed.

Colombo, Nov. 11, Slavic Prince, Philadelphia.

Cristobal, Nov. 13, Atenas, New Orleans.

MIRROR of
...LIC OPINION

The Conning Tower

The Morning Mail.

Dear Madam: As we said before,
Be you an orphan or a widder,
Buy Tel and Tel and then buy more.
Yours Truly, Peabody & Kidder.

Dear Friend: A box of safety pins
Your new address is being sent to.
Your alma mater for your sins
Expects a check. The One You Went To.

My Dear Miss Author: Can you sell
Your poems, sketches and short stories?
If not we type them very well.
Please drop a line to B. Dolores.

Dear Miss: Enclosed are tickets two
A Czecho-Slovak in recital—
Four dollars—and a postcard blue
Inquires if your complaint is vital.

A florist ad, a Maxon sale,
No little shop could do it better.
Oh, there are quantities of mail;
But what I wanted was a letter.
ETHEL M. KELLY.

"I hold that the policy of the worker to see what the minimum he can do of work and still hold down his job, is wrong," says Mr. John D. Rockefeller Jr. It is wrong, but deep in the too-human heart is embedded the fear of ridicule, the dread of being called—not of being—an easy mark. That may be one of the reasons why there are more people who would rather get more salary than they deserve than deserve more salary than they get.

Why it shouldn't be a greater source of pride to give three times the value of what you are paid than to be paid three times the value of your work is hard to understand, except on the ground of that fear—a fear founded not on pride but on vanity.

"Bright College Years."

Sir: I didn't get to Vassar because my parents wouldn't let me go anywhere but to Wellesley and I wouldn't go there. C. W.

* * * Rafet Pasha, whom the Turks say won back Constantinople for them.—The World Gravure Section.

Whom is the happy warrior.

Of a piece with the subjective "whom"—it is the Nice Nellies who use it—is the unusual accent. At the Harvard-Princeton game Saturday a Princeton cheer leader announced something about exercises commemorating the "arMIStice."

TO A LADY.

The air is clear and clean tonight,
And you and I are young!
Come, look above the cornfields where
The autumn moon is hung.

In days agone you told me you
Could never care for me,
For though you tried and tried, 'twas an
Impossibility.

But now, tonight, I beg of you
To take this little book
That Coue wrote, and practice it,
And then see how I look.
R. W.

"Our values, however," says the candid advertisement of Brokaw Bros., "remain moderate."

It may interest Mr. Robert C. Benchley and Mrs. Dorothy Parker to know that the lines about "save up your money and pile up your rocks," recited by Richelieu in "Nero" at the Punch and Judy Theater is old stuff. At least so writes R. H. M. "About the time Blaine was running for President," he says, "I made the acquaintance of the delightful ditty. This team of Benchley and Parker are fakers, it dawns upon us. Richelieu. Richelieu has two other lines, one beginning: "To thine own self be true," and another: "You can fool some of the people all of the time." Now that R. H. M. has scattered a seed of suspicion, doubt arises whether this team of charlatans actually wrote any of the lines they put into the mouth of this inaccurately drawn character.

"Don't buy an automobile unless you can afford it" and "Save up your pennies" are some of the things Mr. Rockefeller counseled. Why not have Richelieu utter these sentiments, Mr. Benchley and Mrs. Parker?

Save up your pennies and don't buy a car,
And you'll always have money, like J. D. R.

"Save up your pennies" is questionable advice. To a son of ours we should say:

"Save up your pennies and harden your heart,
And then with your money you won't want to part."

For when the heart is bowed down by weight of another's woe, its owner's savings melt. "Be improvident," our advice is, "and then go to some soft-hearted lad who has taken Thrift week seriously." F. P. A.

Steamship Movements.

Arrived.

By the Associated Press.

Rotterdam, Nov. 10, Evergreen City, Galveston.

Avonmouth, Nov. 12, Coelleda, Baltimore.

Liverpool, Nov. 13, Manchester Importer, Philadelphia.

Manchester, Nov. 13, Meltonian, New Orleans.

Sailed.

Colombo, Nov. 11, Slavic Prince, Philadelphia.

Cristobal, Nov. 13, Atenas, New Orleans.

It Seems to Me

NEW YORK, Nov. 15—Arnold Bennett's "Lilian" (Doran) seems to have been written as an answer to Swinnerton's "Coquette." Mr. Bennett is in favor of a minimum wage for sin. We feel quite sure that his new novel will be criticised as giving aid and comfort to immorality, but to us it seems no more than a truthful statement of the evident fact that sinners often do extremely well.

Nor is there success necessarily merely material. The world has been pretty lax in arranging the synchronization of sin and remorse. Arnold Bennett's heroine goes into vice without much trepidation and moves through it to respectability with no more than a few passing tumults. It seems to us that such a book promotes morality. If virtue is backed by nothing more than the belief that it is the best policy right conduct depends on an illusion which sooner or later will be tumbled down in the mind of any keen observer. We shall have to look for some other reason.

The story of the adventures of Lilian is interesting, but Mr. Bennett has stopped far short of making her glamourous. He insists rather frequently upon her beauty, but in this respect his book carried little conviction to us. She seemed rather more dumb than usual to us, and we feel certain that it must have shown in her face. And then the author gives the distinct impression that she billowed.

"She knew a good deal about herself," writes Bennett. "Proudly she reflected, amid her blushes, upon the image of her face and hair—the eyes that matched her hair, the perfectly formed ears, the softness of the chin and the firmness of the nose, the unchallengeable complexion, the dazzling teeth. She was simple enough to be somewhat apologetic about the largeness of her mouth, unaware that a man of experience flees from a small rosebud mouth as from the devil, and that a large mouth is the certain sign of good will and understanding in woman. She was apologetic, too, about the scragginess of her neck, and with better reason. But the wrists and the ankles, the legs, the shoulders, the swelling of the hips, the truly astounding high, firm and abundant bosom! Beyond criticism! And she walked beautifully, throwing back her shoulders, and so emphasizing the line of the waist at the back. She walked with her legs and hips, and the body swam forward above them. She had observed the effect thousands of times in street mirrors. The girls all admitted that she walked uniquely. Then, further, she had a smile (rarely used) which would intensify in the most extraordinary way the beauty of her face, lighting it, electrifying the eyes, radiating a charm that enraptured. She knew that also."

Mr. Bennett is far too dogmatic in saying "beyond criticism!" Lilian seems to us exactly the sort of girl who would be cast for the Spirit of Personal Liberty in the allegorical finale of a burlesque show. Evidently we differ materially from Mr. Bennett in the philosophy of beauty. To us there is no glamour in the adjective "astounding." And not much in "abundant." We feel sure that we should not like to be astounded.

Of course, Mr. Bennett has an unassailable right to his own standards, but we have a suspicion that he was unusually precocious when he saw his first Christmas pantomime in London and that some stalwart British showgirl caught more of his infantile attention than she deserved and thereby marked him for life.

Come to think of it, we are not even much impressed by the gait of Lilian as described by Bennett. We prefer more walking and less swimming. Her smile is quite spoiled for us by the information that she knew all about it. We can picture her waiting for just the proper moment to turn it on.

But the beauty of Lilian is not an absolutely vital requirement for enjoying the story. Even though she suggests to us the picture accompanying the advertisement offering "30 days' free trial," she remains a human being. To be sure, we do not weep about her, but then Lilian didn't even weep for herself. The story is done with no waste emotion and with surprising speed and precision.

It seems to us a mistake to assume that "Lilian" must have been a hasty job. The ease of the book by no means indicates that it was produced without pains. Indeed, we should argue just the reverse. Unquestionably this is not one of Bennett's major novels, but it is an alert, observant, interesting and unified story. Its limitations lie in the fact that Lilian herself is not very important. And yet she is numerous.

Gracialita, the Spanish dancer, in "Better Times" at the Hippodrome, finds the atmosphere of Joseph Hergesheimer's "The Bright Shawl," surprisingly accurate.

"In my opinion," she writes, "Mr. Hergesheimer has created a story and a set of characters who are much closer to Latin-American life than any other story I have known. My mother was a Spanish dancer who had appeared in all the South American countries and in Cuba. She has told me stories of plotting and counter-plotting of her time that make what Mr. Hergesheimer has written sound entirely plausible to me.

"I think he is not entirely correct, however, in intimating that all Spanish dancers carried knives in their stockings. Mr. Hergesheimer's story breaks down of its own weight, because La Clavel is unable to reach her stocking in her fight with Santacilla and has to choke him to death. A knife in the hair is a lot more handy than a knife in the stocking, and I know Spanish dancers who still carry a knife in the headdress, if only for luck."

HEYWOOD BROUN.
(Copyright.)

DANCE TO BE GIVEN FOR HER AT ST. LOUIS CLUB

—Strauss Photograph.
MISS DORIS O'NEIL.

Social Items

Mr. and Mrs. John Francis O'Neil of 51 Kingsbury place will give a dance Dec. 28 at the St. Louis Club in honor of their daughter, Miss Doris O'Neil. The honor guest made an informal debut last year, but because of ill health was unable to participate in many of the social functions given for the buds, and so is included in many of the guest lists this fall. She was educated at the Bennett School in Milbrook, N. Y., and was invited to become a member of the Junior League last year.

Mrs. John W. Harrison of 5371 Waterman avenue will entertain the members of the younger social set at a dance Dec. 23, complimenting her daughter, Miss Pamela Harrison, and her son, Stuart Harrison. Miss Harrison is a student at Smith College, and is expected home Dec. 20 for the Christmas holidays.

The following will be guests at the luncheon to be given today by Miss Marjorie Livingston, daughter of Mr. and Mrs. James D. Livingston, of 40 Kingsbury place, in honor of Miss Louise Woodruff: Misses Mary Lemon Sipple, Elizabeth Carter, Elizabeth Robert, Alice Clark, Alice Scott, Helen Gratz, Katherine Perkins, Marceline Reyburn, Mabel Green Thompson and her guest, Miss Eleanor Lee Flagg; Margaret Turner, Virginia Cabanne Link, Alice Busch, Mary Scott, Eleanor Richards, Rebecca Chase, Doris O'Neil, Margaret Pedigo, Celeste Von Phul, Jane Nugent and Helen Mills. A bridge game will follow.

Miss Eda Toms of Richmond, Ind., has arrived in St. Louis to visit her sister, Mrs. Waldo Arnold Layman of 22 Kingsbury place.

The St. Louis Artists' Guild has sent out cards of invitation to a reception and private view of its tenth annual competitive exhibition, Saturday evening, Nov. 18 at 8 o'clock.

Ensign and Mrs. Wilson A. Benoist returned Monday from a brief honeymoon trip to Hot Springs, Ark., to be members of the bridal party tonight of Miss Annie Laurie Bloodworth and Ensign Benoist's brother, Francoist Benoist. They are guests of Mr. and Mrs. Allen Baker, Mrs. Benoist's parents, at 4525c West Pine boulevard. They will leave St. Louis Monday for Coronado, Cal., where Ensign Benoist is to be on duty on the torpedo boat destroyer Sloat. They will stop at several points en route there.

The dinner to be given by the Art Alliance tomorrow evening at the Chase Hotel promises to be an interesting social event. Besides William K. Bixby, honor guests will be the Rev. Francis X. Mannhardt, of St. Louis University, Chancellor Hall of Washington University, the Rev. Dr. Edward S. Travers of St. Peter's Church and David R. Francis.

The sole object of the Art Alliance is the promotion and advancement of the St. Louis School of Fine Arts. The patrons and patronesses are: Robert S. Brookings, the Rev. William Robinson, S. J.; Benjamin Gratz, Judge Jesse McDonald, Benjamin Duggar, Thomas W. Fry, William Chauvenet, Dr. and Mrs. Harvey G. Mudd, Dr. and Mrs. Hermann von Schrenk, Messrs. and Mmes. A. Blair Riddington, William Elliot, George Mepham, Robert McKittrick Jones, George O. Carpenter, G. D. Merner, Mmes. Isaac W. Morton, Washington E. Fischel, Frank P. Crunden, John T. Davis Jr., Kate Howard, Howard Benoist, William Samuel Scott, Thomas C. Young, Edward Walsh, Ellis Fischel, George Gellhorn, Robert Atkinson, William C. Bitting, John Haskell, Leslie Thompson, David G. Evans, Louis Retter, H. T. Beauregard, Charles Hoyt, David Thompson, Benoist Carton, Mary B. Pollard and Walter B. Douglas, Misses Harriet Hall, Ida Heltzell, Mary Powell, Eugenia Chouteau, Adele Kimball and Grace Taussig.

Mrs. A. C. Leggat of 6138 Pershing avenue has left St. Louis for a 10 days' visit in New York and other Eastern cities.

BLOODWORTH-BENOIST WEDDING THIS EVENING

Glen Echo Country Club Will Be Scene of Elaborate Event at 8:30.

MISS ANNIE LAURIE BLOODWORTH, daughter of Mr. and Mrs. James Bloodworth of the Hamilton Hotel, will become the bride at 8:30 o'clock this evening of Francois Benoist, son of Mr. and Mrs. Theodore Benoist of 4632 Pershing avenue. Glen Echo Country Club, the scene of the nuptials, will be decorated with masses of pink roses. An altar has been erected in the lounge of the clubhouse, with smilax studded with roses as its background and cathedral tapers as tall as the bride and bridegroom flanking it at either side. The Rev. Father Sylvester Tucker of the New Cathedral will officiate. The bride will be escorted to the altar by her father, who will give her away. She will be gowned in white satin, veiled in pearl embroidered chiffon. The overdress is made on straight lines with a round neck and short chiffon sleeves. The skirt has been paneled and a girdle of satin, beaded in pearls and crystals, encircle the lowered waistline. Orange blossoms weight the silver-lined satin court train. She will wear her mother's wedding veil. It is tulle, which has become ivory tinted with age, and will be held simply to her hair with orange blossoms. Her flowers will be lilies of the valley.

A large bridal party will precede the couple to the altar. Miss Marjorie Grove is to be maid of honor, and Mrs. Wilson A. Benoist, Doris Drummond, Olivia Harbaugh, will be bridesmaids. Gertrude Grove will be flower girl.

The bridesmaids will wear gowns of pink crepe matte, with berthas of silver lace about the shoulders. The skirts are draped and from a cluster of silver grapes the side back falls a rose and blue chiffon train. They will carry pink roses and blue depphinium tied with silver ribbon. Miss Grove's gown is made similarly with a silver train.

Theodore Benoist Jr. will be his brother's best man and Ensign Wilson A. Benoist, Edward Papin, Eugene Kilgen, John Edward Vaughn, James Bloodworth Jr., and John Valle Janes, groomsmen.

The bride's gift to her attendants was platinum cuff pins, and Mr. Benoist gave his attendants gold belt buckles. He presented his bride with a platinum and diamond bar pin.

A reception will follow the ceremony. At the bridal table, adorned with pink roses as a centerpiece, and candles to match, will be the wedding party, and Misses Anne Hunt, Celeste Michel, Mr. and Mrs. Eugene Battle Smith and Mr. and Mrs. Carleton Bloodworth.

After a honeymoon trip, Mr. Benoist and his bride will reside in an apartment at 831 Westgate avenue.

The bride was educated at Mary Institute, Lenox Hall and Lindenwood College and made her debut as a maid of honor at the Veiled Prophet ball in 190. Mr. Benoist attended St. Louis University and the U. S. Naval Academy at Annapolis. He is a member of the St. Louis, Racquet and St. Louis Country Clubs.

UKRAINIAN CHORUS IS LIKE A STRING CHOIR

Costumed Singers From Little Russia Instrumental in Virtuosity and Timbre.

By RICHARD L. STOKES.

SO BRISKLY began the concert of the Ukrainian National Chorus last night before a large audience at the Odeon, that it was scarcely possible to fix eye upon the singers before sound distracted sight, and the riddle—inescapable to all who listen to this singular body—was upon us of guessing just what its music resembles.

Yet there was a prismatic wealth of color to intrigue the vision. With two exceptions, all wore the national dress of Little Russia. Among the women it began with crimson boots, ascended through skirts and bodices of flamboyant hues like vermilion, emerald and canary, and ended in headdresses of flagrant kerchiefs or chaplets of scarlet flowers. Booted likewise were the men, with flaring Cossack trousers and cloaks of a more sober plumage, but with bonfires of color in jackets and scarves.

Incongruously in this human spectrum stood two figures in the somber black and white of Occidental ceremony. One was Prof. Alexander Koshetz, founder and sustainer, leader and teacher, of the choir. The other was the major domo of the pitch-pipe, who sounded his mellow cues from the midst of the singers.

Instrumental, Not Vocal.

Both in its peculiar timbre and in its astounding technical virtuosity, the Ukrainian Chorus has seemed to most hearers instrumental rather than vocal. It has been compared to an organ, to an orchestra. Assuredly, when those fathom-deep Russian bassos droned some booming tone of sub-human compass, the effect was that of an organ's pedal notes. We caught now and then the sensuous luxury of the clarinet, the strident, acidulcet lament of the oboe, the flute's white fragrance. But the parallel insistently presenting itself was not the organ or the orchestra, but the string choir of an orchestra—violins, violas, violoncellos and double-basses.

Frequently the accompaniments were hummed, in imitation of the lyre of ancient Ukrainian bards, and then the illusion of a string choir was compelling. A favorite device of the leader is the sforzando—a sudden and powerful stress upon a single tone; and whenever this came, one almost beheld a battalion of bows storming in unison upon the strings.

Never in a choral body, but only among instrumentalists of perfect discipline, have I heard such endlessly flexible command of pace and rhythm, such executancy in every degree of tonal force. Under the facile leadership of Prof. Koshetz—who uses no baton, but prefers the immediate impinging bodily influence of the finger and hand—the choir charged like Cossack cavalry into tempestuous thrusts of surging tone, or dwindled into pianissimi, 40 strong, mere breaths of unfaltering sound, which an accomplished solo singer might envy.

The Staccato Release.

The swelling and diminishing of tone—these the choir achieves with amazing delicacy, not only with whole phrases, but within a single bar, upon a single syllable. Its flawless precision of attack is a miracle; and with the release of tone it performs not only the usual—or rather, unusual — unanimous cessation of sound, but the arresting feat of a staccato release, in which all together just touch an infinitesimal note, and drop it the instant it is touched.

The choral program comprised canticles and folksongs of the Ukraine, many of them arranged by Prof. Koshetz. We are informed that even in their natural state the folksongs of Little Russia tend to the contrapuntal in style; and so mostly we heard two or more melodies deftly interwoven.

Two Unnamed Soloists.

Among the 15 songs given by the choir, two may be mentioned. In the opening number, an ancient hymn entitled "Our Lady of Potchaiv," and relating the miraculous succor afforded by the Virgin to a monastery besieged by Turks, a youth wearing a green scarf against a crimson shirt and emerald breeches tucked into boots that glistened like gilt, unleacels da mellifluous tenor voice of operatic caliber against a background of humming sound, ending with an abysmal but rich and easy tone sustained by the basses. These bassos, by the way, once sang the phenomenal note of B-flat below low C; this is the deepest tone in the bassoon's range. One understood why, in Russian operas, the heroes are bassos and not tenors.

Again, there was a folksong called "Lullaby," in which a fair and rose-crowned girl sang a solo part with a lovely milky timbre which, for lack of a better simile, may be compared to a muted viola; while other female voices soared aloft with a keen counter-melody, formidable of intonation. This was the only number repeated, and at that merely in part, during the evening. There was but one added number, given at the end. It may be mentioned that the choir sings without instrumental accompaniment, and wholly from memory. Its members, according to the leader, are not untutored peasants, but students and even teachers who sing not by ear but entirely by note.

The choir sang in the Ukrainian tongue, which is not a dialect, but an independent Slavic language. The soloist, Mle. Oda Slobodskaja, formerly dramatic soprano of the Petrograd Imperial Opera, used Great Russian speech. The difference was not merely in language, but in style. She gave songs and unfamiliar operatic arias by Tschaikowsky, Glinka, Dargomitjsky, Glazounoff, Moussorgsky—Russian, it is true, but frequently of the sophisticated, international type. The diva is past the first flush of youth, and her tone production was often sharply edged and laborious. However, in the expressive aspect we have seldom heard a delivery so fiery, vigorous and sustained; or a voice, at its best, so ringing and vibrant.

PHOTOPLAY THEATERS — PHOTOPLAY THEATERS

Life

THE SILENT DRAMA
"What the Movies Ought to Be"

ROBERT E. SHERWOOD, of "Life," is probably the ablest, best known and severest motion picture critic in America. If a picture is the slightest bit bad, he doesn't hesitate to pan the life out of it. And he's very hard to please. Here's what he said about "The Loves of Pharaoh":

"If there has ever been a finer combination of dramatic talent in one photoplay, that film has not as yet been reviewed in the motion picture department of 'LIFE.' Above and beyond all of which is the fact that 'The Loves of Pharaoh' was directed by a man whose name now stands for everything that is great, everything that is beautiful on the screen. And 'The Loves of Pharaoh' is his greatest and most beautiful picture.

"The plot of the play does not matter. Suffice it to say that, unlike most of its predecessors, it has a plot. The scenes, as one might almost guess from the title, are in ancient Egypt, and center about the ill-advised affection of Pharaoh for a slave girl.

"'The Loves of Pharaoh' is a splendid example of what the movies ought to be and, ninety-nine times out of a hundred, aren't."

YOU MUST SEE
"The Loves of Pharaoh"
MISSOURI SATURDAY

GRAND CENTRAL — CAPITOL — WEST END LYRIC
Attend the 30c Matinees
CONTINUOUS 1:00 to 11:00 — CONTINUOUS PERFORMANCES
Last 3 Days—First Come Early. Famous Benson Victor Record Orchestra. Roy Bargy Directing.
"THE SIN FLOOD"
The Photoplay That's Different
NEAL BURNS in "OCEAN SWELLS"
Armistice Day Parade and Special Overture. Oscar H. Jost, Organist.
GENE RODEMICH'S ORCHESTRA
Mystery—Thrills—Suspense
JOHN BARRYMORE
America's Greatest Actor, in
"SHERLOCK HOLMES"
An 8-Reel Super-Production
Comedy-News
DAVE SILVERMAN—BILLY KITTS

DEAR MR. AND MRS. PUBLIC:
I'll Meet You and Show You the Gay White Way at the New Grand Central, West End Lyric and Capitol Theaters Any Night Next Week, Starting Saturday
MAE MURRAY (ALIAS) BROADWAY ROSE

YOU MUST SEE
"The Loves of Pharaoh"
MISSOURI—SATURDAY

MISSOURI
The Show Place of Saint Louis
Thomas Meighan
with Leatrice Joy and Theodore Roberts in "THE MAN WHO SAW TOMORROW"
Paramount Adventure Romance
HEAR BARRIE Wonder Organist | New Sunshine Comedy | Missouri Orchestra
Miss Bobbie Tremaine Dancer Extraordinary
Pictures of American Legion Ball and Coronation
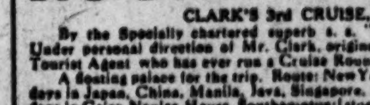
THIS IS GO TO the MISSOURI MONTH

New RIVOLI THEATER SIXTH NEAR OLIVE
OPENING SAT. NOV. 18TH WITH THE MASTERPIECE OF FILMDOM THE STORM COME TO THE RIVOLI

DELMONTE
5630 DELMAR
The Grand New Symphony of Human Emotions
THE ROSARY
With LEWIS STONE and JANE NOVAK
Inspired by the theme of the stage play
ST. LOUIS GRAND OPERA SCHOOL
In a program of selections from popular grand operas.
DAILY MATINEES, 25c

TOM MIX IN HIS LATEST VEHICLE "ARABIA"
FOX-LIBERTY MAT. 2:30 NIGHT, 7 & 9
BEG. SAT., PRICISLLA DEAN in "UNDER TWO FLAGS"

STEAMSHIPS
WINTER CRUISES DE LUXE
To the Mediterranean Jan. 20, Feb. 3, 10, 24
To the West Indies Jan. 13, 20, Feb. 17, 20
To South America Jan. 24, Feb. 8
Around the World Jan. 9, 16, 23, 24
For Booklets and Rates Apply to
J. D. GROSS TOURIST AGENCY 506 Olive St., St. Louis

TOURS — TOURS
ROUND THE WORLD
CLARK'S 3rd CRUISE, JANUARY 22, 1923
By the Specially chartered superb s. s. "EMPRESS of FRANCE" 18,481 gross tons. Under personal direction of Mr. Clark, originator of Round the World Cruises and the only Tourist Agent who has ever run a Cruise Round the World by chartered steamer. A floating palace for the trip. Route: New York, Panama, San Francisco, Hilo, Honolulu, 14 days in Japan, China, Manila, Java, Singapore, Burmah, Option of 19 days in India, Ceylon, 4 days in Cairo, Naples, Havre, Southampton (stop overs) Quebec, Ry. to Montreal and New York.
4 MONTHS, $1,000 and up, including Hotels, Drives, Guides, Fees, etc.
TO THE MEDITERRANEAN
CLARK'S 19th CRUISE, FEB. 3, 1923
By Specially Chartered, Sumptuous S. S. "EMPRESS of SCOTLAND" oil burner, 25,000 gross tons; 65 DAYS CRUISE, $600 and up; 19 days in Egypt and Palestine; Spain, Italy, Greece, etc.
FRANK C. CLARK, Times Building, New York.
J. D. GROSS, 502 Liberty Central Trust Bldg., St. Louis.

AMUSEMENTS — AMUSEMENTS

THE ODEON—TONIGHT
AT 8:15
Eight Popular Victor Artists
HENRY BURR, Albert Campbell, John Meyer, Frank Croxton
Sterling Trio Peerless Quartet
Appearing in Person—Popular Program Entirely in English
Seats now at BALDWIN PIANO CO. 1111 Olive Street. Prices—$1 to $2 Plus Tax
BILLY MURRAY, Monroe Silver, Rudy Wiedoeft, Frank Banta

Leading Theatre of St. Louis
American
Mat. Today—50c to $2
ED WYNN
"THE PERFECT FOOL"
His New Musical Riot
BE AN EARLY BIRD GET FIRST PICK OF Seats Tomorrow
LIGHTNIN
Beginning Sunday Night: Nights 50c to $2.50; Mats. Wed. and Sat., 50c to $2

ICE SKATING
WINTER GARDEN De Baliviere Av. Near Delmar
SESSIONS—Afternoons, 2:30; Evenings, 8:00
Saturday, Sunday and Holiday Mornings at 10:00
GOOD MUSIC INSTRUCTORS

SHUBERT-JEFFERSON
SAINT LOUIS' LEADING PLAYHOUSE
THE THEATER GUILD PRESENTS
LILIOM
(The Roughneck)
With JOSEPH SCHILDKRAUT and EVA Le GALLIENNE
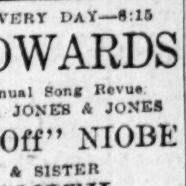
POP. MAT. TODAY 50c to $1.50
Nights, 50c-$2.50 Sat. Mat., 50c-$2.00
NEXT SUNDAY—SEATS TOMORROW
Pre-War Prices:
PAULINE FREDERICK
IN PERSON "THE GUILTY ONE"
Nights & Sat. Mat.: Lower Floor, $2.00. Balcony, $2, $1.50 & $1. Gallery, 50c. Pop. Mat. Wed.: Lower Floor, $1.50; Balc., $1.50 & $1. Gallery, 50c

Orpheum
ORPHEUM CIRCUIT VAUDEVILLE
2:15—TWICE EVERY DAY—8:15
GUS EDWARDS
in His 15th Annual Song Revue
RUBIN & HALL; JONES & JONES
"The Show-Off" NIOBE
FIFER BROS. & SISTER
TOM SMITH
MATS., 15c to 50c; EVES., 25c to $1.00
WORLD PICTURES; FABLES; TOPICS

ODEON, Fri. Aft., Sat. Eve., Nov. 17-18
ST. LOUIS SYMPHONY
RUDOLPH GANZ, Cond.
Soloist—Soprano
MARGUERITE NAMARA
Tickets: Baldwin's, 1111 Olive
"POP" ON SUNDAY

GRAND OPERA HOUSE 18c 36c
9 BIG ACTS and PICTURES
CONTINUOUS SHOW
Week of Monday, November 13th
CORNELL and the FAYE SISTERS | WERNER AMOROS TRIO "Love's Follies"
"GRADUATION DAY"
With Nine Klever Kiddies
6 OTHER BIG ACTS—9 IN ALL

REAL SHOW DOWNTOWN
COLUMBIA
VAUDEVILLE
11 A. M.—Continuous Daily—11 P. M.
ACT BEAUTIFUL
Depicting a Day in the Forest
Mr. and Mrs. Walter Seigfried
TYLER & CROLIUS
CORTELLI & DOWD
JESSIE MILLAR
ALICE LAKE
In Metro's Latest Feature
"A WOMAN'S HATE"
Chas. Hutchison "Speed," 11:30, 5, 10:30, and Other Film Novelties.

—ODEON—
Woman's Guild of St. George's Church Presents
Riccardo Martin, Famous American Tenor of Chicago Opera
Bogumil Sykora, Great Russian Cellist
In Joint Recital
Thursday, Nov. 16, 1922, at 8:30 P. M.
Lower Floor, $2.20; Balcony, $1.10
Seat Sale at Baldwin's, 1111 Olive St.

Big Dance Frolic Tonight
Benefit Buxton & Skinner's Employes' Relief Association
Eagles' Hall
Jefferson and Lafayette
Admission, 50c—No War Tax

MOTHER GOOSE
SEVENTH AND OLIVE
TEA ROOM
Luncheon Specials for Thursday
Fried Spring Chicken, Country Style.
75c
Breaded Veal Cutlets, Tomato Sauce.
50c
Luncheon 11 to 3—50c, 75c
From 3 P. M. to 8 P. M.—A la Carte.

OCEAN STEAMERS
French Line
New York—Plymouth—Havre—Paris
PARIS ... Nov. 22 Dec. 13 Jan. 17
ROCHAMBEAU ... Nov. 23 Jan. 9
New York—Havre—Paris
La Savoie ... Dec. 2 Dec. 30
La Bourdonnais ... Dec. 26 Feb. 6
Roussillon ... Jan. 16
Chicago ... Jan. 30
New York—Vigo (Spain)—Havre
Roussillon ... Dec. 11
New York—Vigo (Spain)—Bordeaux
Niagara ... Nov. 25 Dec. 30
NORTH AFRICAN MOTOR TOURS TO ALGIERS, MOROCCO, TUNISIA
October 1-April 30
For full details, consult the French Line Agent in your city, or write to
COMPANY'S OFFICES
Passenger: 219 N. Tenth St., St. Louis. Freight: Webster Bldg., Chicago.

Rennecamp's Subway Gift Shop
520 Locust Street
Invites your inspection of their wonderful selection of Christmas Cards. Showing an endless variety of Personal Engraved Cards and Cards with Clever Sentiments—many written by Dr. Frank Crane.
Christmas Cards Are Priced Up From 5c
Right now is the best time to make your selections.
A small deposit will hold your purchases, if desired.
Gift seekers will find their problems solved when they see the many unusual gifts shown in our Shop.
See our exquisite Mirrors. Artistic Mirror and Picture Frames made to order in the Gift Shop of C. E. Rennecamp; also Refinishing and Repairing of Frames.

Who Are Directors of Security National Bank?

L. Guy Blackmer, Martin J. Collins, J. Lionberger Davis, Fred L. Denby, Louis H. Egan, C. B. Fox, Joseph W. Lewis, Mrs. Elias Michael, Byron W. Moser, Boyle O. Rodes, Mrs. Edwin H. Steedman, George F. Steedman and Louis H. Waltke.

The members of our Stockholders' Advisory Board are: S. S. Adams, John K. Broderick, B. E. Chappelow, E. R. Culver Jr., Walter C. Doering, Richard S. Eiseman, P. A. Harris, C. A. How, Joseph R. Johnson, W. J. Mendenhall, Jas. L. Nelson, E. H. Peters, E. G. Platt, E. A. Proctor, Branch Rickey, E. L. Skinner, Arthur Stockstrom, J. Sydney Salkey, W. P. Tobin, Merle A. Urquhart and T. W. Van Schoiack.

In deciding where to open your checking and savings accounts, remember that the strength of *any* bank depends primarily upon the character of those who direct its affairs. Then

"Bank with Security"

GIFTS THAT LAST

Give Your Christmas Greetings a Personal Tone

Bridge Pads · *Place Cards* · *Announcements* · *Invitations*

We will engrave 100 beautiful Christmas sentiment cards with your name (from your own plate) for *$8.00 Up*

Our stock of appropriate Christmas Cards will delight you.

See our line of Writing Portfolios, $5.00 up.

Tally Cards · *Programs* · *Birthday Cards* · *Favors*

Give a Thought to Christmas — Hess & Culbertson Jewelry Co. SEVENTH & ST. CHARLES — *Charge Accounts Invited.*

"BEAUMONT" NAME FOR NEW HIGH SCHOOL

Board Honors Late St. Louis Physician—$722,458 in Building Contracts Let.

The new high school to be erected at Natural Bridge and Vandeventer avenue, will be named for the late Dr. William Beaumont, St. Louis physician, who discovered the digestive processes of the stomach upon which all modern practice is founded. The Board of Education last night, in choosing to honor Dr. Beaumont, followed a formal request of the St. Louis Medical Society.

The board also determined to rename the Gardenville School at 6651 Gravois avenue, for the late Henry Von Phul.

Contracts for the erection of two new elementary schools and for the building of an addition to the Sumner (negro) High School were awarded. The cost of the new buildings will be $722,458. The new schools are the Cyrus P. Walbridge at 5400 Bircher street, and the Edward H. Long at Morganford road and Walsh street.

A vacant tract south of the Marquette School, 4015 McPherson avenue, will be purchased by the board for use as a recreation ground by pupils of the school at a cost of $10,860.

President Rosskopf appointed the following committees for the year:

Instruction—Ben P. Stromberg, chairman; Mrs. B. F. Bush, John C. Tobin.

School Buildings—W. Palmer, Clarkson, chairman; Mrs. Elias Michael, C. W. Johnson.

Finance—Mrs. B. F. Bush, chairman; Jesse McDonald, Stephen M. Wagner.

Auditing and Supplies—Richard Murphy, chairman; Dr. Henry Gettys, Joseph Joering.

RECEIVER IS APPOINTED FOR WASSERMANN BROTHERS

Financial Collapse of Old Brokerage Concern Followed Death of Member by His Own Hand.

By the Associated Press.

NEW YORK, Nov. 5.—The financial affairs of the stock brokerage firm of Wassermann Brothers collapsed dramatically yesterday after the head of the firm, Jesse A. Wassermann, had killed himself in his uptown home Monday night. Shortly before midnight a maid found Wassermann lying partly submerged in his bathtub, with a bullet in his brain and a revolver near by. He had left several letters, among them one to his wife, in Germany, from whom he had been separated, bidding her good-by and saying he "Could see no other ending." A few hours later he died.

At noon the failure of Wassermann Brothers was announced from the rostrum of the New York Stock Exchange. Shortly thereafter, copartners in the concern, fearing a run of creditors, accepted without protest the appointment of a receiver in an involuntary petition in bankruptcy filed in Federal Court by a client to whom the firm owned $42,000. Unsecured liabilities were estimated at $750,000, with available credits of about $500,000 with which to meet outsanding claims.

The firm of Wassermann Brothers was founded years ago by Edward Wassermann, who died in 1914, and the business passed into the hands of his brother, Jesse, his son Jesse A., whose death Monday night precipitated the failure, and a third partner, Arthur Stiner.

Twenty years or more ago, "Eddie" Wassermann, as the head of the firm was popularly known, was an intimate of John W. ("Bet a Million") Gates and Richard Canfield, and was a member of what was known then as the "Waldorf crowd," a powerful group of Wall street speculators.

SUES FOR BURGLARY INSURANCE

Jeweler Says Company Failed to Make Good Loss in Robbery.

Suit on three burglary insurance policies was filed yesterday by Morris Blumenfeld, a jeweler and pawnbroker at 800 Franklin avenue, against the Massachusetts Bonding & Insurance Co., based on a robbery at the plaintiff's store July 24 last.

The petition states that goods valued at $11,258.22 were taken, but the insurance company has failed to make good the loss. The policies covered a total of $15,000. Louis B. Sher, attorney for the plaintiff, said the insurance company had not stated any reason for its failure to pay. One of the robbers, of whom there were three, has been indicted. Sher said. The suit asks for judgment for full amount of the loss as well as $2500 attorney's fee and 10 per cent for vexatious delay.

War Registrars to Meet.

The National Society, World War Registrars, will hold its third annual meeting at Vandervoort's Auditorium tomorrow. The morning session will be for election of officers. At the afternoon session there will be a discussion of the Gold Star Arch of Freedom for the St. Louis and St. Louis County Gold Star Veterans, and the movement for a national Gold Star crossway or crossroad through St. Louis and Missouri.

Named on Teachers' College Board.

By the Associated Press.

JEFFERSON CITY, Nov. 15.—The appointment of Ross E. Burns, Joplin, to the board of regents of the Southwest Missouri State Teachers' College at Springfield was made yesterday by Gov. Hyde. Burns will fill the unexpired term of the late Judge W. N. Evans.

Robbers Get $1200 Payroll.

By the Associated Press.

KANSAS CITY, Mo., Nov. 15.—With 125 employes only a few feet away in an adjoining plant, three robbers entered the office of the Long-Hall Laundry Co. yesterday and escaped five minutes later in an automobile with $1200, the firm's semimonthly payroll. A fourth man acted as "lookout" for the robbers.

SCHROETER'S
STATLER HOTEL NEXT DOOR
810-812-814 Washington Av. ST. LOUIS

"OUIJA BOARD"
Wonderful talking board, mysterious and entertaining. Small size ... 69c. Large size ... 79c

ICYHOT LUNCH KITS
Black enameled metal case with 1-pint vacuum bottle. Special price ... $1.98

SOCCER FOOTBALS

Fine pebbled leather, canvas lined; complete with good rubber bladder and strong lace. Each, $2.49
Parcel post weight, 1 pound.

BASKET BALL
Sheep tan leather; good, strong lacing and bladder. Price, each ... $2.89

NICKEL ALARM CLOCKS
Height 6 inches, depth 2½ inches, 2-inch bell on top of clock. Special price, this sale, each ... 98c

CARROM GAME BOARDS
28 inches square, double faced, 57 to 65 games can be played. Priced as follows:
$4.95, $5.95, $6.95, $8.95

RADIO SETS

With two pair receivers, price, complete ... $16.00
With 1 pair receivers ... $10.00
RADIO SET, only ... $5.00
HEAD PHONES—
Murdock, 3000 Ohms ... $6.00
Brandies-Superior ... $8.00
Western Electric ... $12.00
2400 Ohms, guaranteed ... $4.95
SINGLE RECEIVERS
1200 Ohms, with head band ... $3.00
SOCKET AERIAL, to be screwed into electric light socket; eliminates outside wires, and is lightning arrester; uses no current. Price, each ... $1.50
MYRIAD POINT CRYSTALS
Home Battery Charger ... $18.50
Radio Battery, 6-V-80 Ohms ... $15.50

VELOCIPEDES
Fitted with ⅜-inch solid rubber tires and adjustable seat. Prices—3 to 4 years ... $3.45; 4 to 6 years at ... $3.95

TOURING CARD (GAME)
A game based on an automobile contest of 50 miles and consists of 100 handsomely lithographed cards packed in an attractive box. Price, each ... 49c

ELECTRIC TRAINS
Will Run With Dry Batteries.

Complete with Electric Locomotive, Tender, Coach and 8 sections of curved track. Price, this sale ... $3.89
Parcel post weight, 5 pounds.
Other Electric Trains up to ... $65.00

MECHANICAL TRAINS WIND UP
Made up as follows: Locomotive, Tender, Coach and Circular Track. Price complete ... $1.89
Other Wind-Up Trains—$3.50, $4.00, $6.00, $8.50

TRANSFORMERS
For reducing lighting current to battery power; for operating electric toys; alternating current only; 110 volts; 60 cycle. Special price ... $2.89
Parcel post weight, 4 pounds.

"HOME" PECAN NUT CRACKER
A "SCHROETER" PRODUCT and a PECAN CRACKER which cannot be excelled.

Cracks nuts without crushing the kernel; Pecans can be cracked so that kernel can be extracted whole or in halves; 6 inches high. Price— 69c
Parcel post weight, 2 pounds.

SCHROETER'S
STATLER HOTEL NEXT DOOR
810-812-814 Washington Av. ST. LOUIS
Weekly Ad No. 948
THIS SALE CLOSES TUESDAY NOVEMBER 21, 5:30 P. M.
SEND US YOUR MAIL ORDERS

"BUY NOW" FOR CHRISTMAS

UPRIGHT STEAM ENGINES

This little Steam Engine is a real working model; has steam chest, whistle, whistle valve and throttle valve; made of polished sheet steel; it exhausts steam through the smokestack; height 10 inches. Every engine is thoroughly tested and fully warranted. Special price, each ... $1.69
Parcel post weight, 2 pounds.

STEAM ENGINE ATTACHMENTS
In Great Variety.

CHRISTMAS TREE ELECTRIC LIGHTING OUTFITS
Operated from incandescent lamp circuit; assorted colored lamps. Limited quantity only; 24-light outfit, special ... $7.89

SCHROETER'S IMPROVED No. 1 VELOCIPEDE SCROLL SAW

This machine will cut pine of any thickness up to 1½ inches and harder woods of proportionate thicknesses; it admits a swing of 18 inches around the blade and accomplishes every branch of sawing within range of general amateur work, having the patent velocipede foot power, the operator can work without fatigue. Price, without borer ... $25.00
Price, with borer ... $30.00

FREE BY MAIL WRITE TODAY
For Edition No. 3—1922—Schroeter's CATALOG OF SCROLL SAW DESIGNS, WOOD MOLDINGS, SCROLL SAWS AND SUPPLIES.
Contains over 200 miniature illustrations of Scroll Saw patterns and all the Scroll Saw Supplies, such as wood and moldings, fancy box trimmings, scroll saw machines, lathes, tools, etc.

COBBLER'S OUTFIT
Contains following: Stand, with 3 lasts, shoe hammer, shoe knife, pegging awl and handle, shoe nails, clinch nails, half soles and directions for half soling. Special price, this sale ... 98c
Parcel post weight, 9 pounds.

EMPTY TOOL BOXES
No. 1—SBS, are made substantial but plain to be used for household set of tools or for boys' tools; has deep lid for placing a hand saw inside the lid. Box is of ⅝-inch lumber, neatly stained and varnished. Length is 25 inches outside dimensions, 8 inches wide, 5 inches high. Price, each empty box ... $2.10
No. 2—SBS. TOOL BOX. Same as above, excepting outside dimensions, which are as follows: Length, 29 inches; width, 9 inches; height, 8 inches. Price, each empty box ... $2.40

TOOL CABINETS

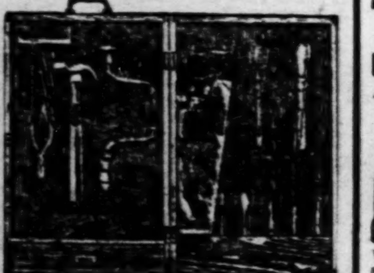

Wall Cabinet, like cut, complete with 24 highest grade tools, 24x16 inches; made of chestnut and nicely finished. Price, net ... $22.50
OTHER CABINETS $35.00 $50.00 $90.00

SCHROETER'S
STATLER HOTEL NEXT DOOR
810-812-814 Washington Av. ST. LOUIS

MECANNO STEEL CONSTRUCTION
Outfit contains strips of steel plates, girders, pulley wheels, gears, rods, nuts, bolts, etc., each being a real engineering part in miniature; by fitting these parts together any boy can build many mechanical models. Prices as follows:
$1.50, $3, $5, $11.50, $15, $26

GENUINE JOHNSON RACING SKATES
This Is the Original and Best.

Fitted on Shoes. Price, with shoes to fit your feet. $8.95

LADIES' SKATING BOOTS
Brown Leather—Finest quality soft leather. Price, per pair ... $6.50
Black ... $6.00
White and tan combination ... $7.50

LADIES' DARK BROWN BOOTS
Price ... $8.00

SKATING SHOES FOR GENTS
Black leather—finest quality soft leather. Price, per pair ... $5 and $6.50

COASTER WAGONS
With steel disc wheels, rubber tires, roller bearings. Prices as follows: $7.65 $8.45 $9.35

COASTER WAGONS
With wood wheels. Prices as follows: $6.45 $7.35 $7.95

MAGIC LANTERNS

Has adjustable lens and No. 1 lamp, and 1 dozen glass slides showing 50 varied pictures. Special price, this sale, complete— $1.49

TOY SEWING MACHINES
Made of sheet steel; operates by hand with one spool of thread. Special price ... $1.69

STROOK AUTOMOBILE ROBES
48x58-inch size; made of the best material. All our robes are extra large size. Price ... $3.29
OTHER AUTOMOBILE ROBES—Large sizes. Prices as follows: $4.39, $7.39, $9.89, $10.80.

RADIATOR AND ENGINE ROBES FOR FORD CARS
Made in two pieces of water, wind and weather-proof material; the hood can be raised without removing cover. Price ... $1.78

AUTOMOBILE HYDROMETER SYRINGE
Test your storage battery often and keep your battery from going dead. Special price ... 39c
Parcel post weight, 1 pound.

"WEAR EVER" ROASTERS

Made of heavy hard sheet aluminum; special price, 14-inch size, $3.95
16-inch size, $4.95
17-inch size, $5.95

ALUMINUM COFFEE PERCOLATOR
CAPACITY 8 CUPS
ROYAL ROCHESTER MAKE
Seamless pure aluminum body, flat bottom, ebonized wood handles, removable glass-dome top, also spreader and valve. Special, each, this sale ... $2.98
Parcel post weight, 2 pounds.

STAG CARVERS
IN SETS OF THREE PIECES
With stag handle and good quality blades, per set ... $3.48

GILLETTE RAZORS
Pocket size, with leatherette case and 3 blades. Special price, each ... 69c

Schroeter's Special
TOOL GRINDING MACHINE
With Incased Gears.
Dimensions of grinding wheel, 4x¾ inches; indispensable in grinding of every description; each ... $1.89
Parcel post weight, 5 pounds.

"Home" Walnut Cracker
A SCHROETER PRODUCT

Will crack walnuts, hickory nuts or any large, hard-shell nut with ease. The nut can be held between the fingers without danger to the operator, and is also supplied with an auxiliary attachment for cracking smaller nuts. Length, over all, 18 inches. Price, each ... $1.50
Parcel post weight, 5 pounds.

SCHROETER BROS. HARDWARE CO., 810-812-814 Washington Av.

CUT PRICES · FREE TRIAL

Starck
S. E. Cor. Olive at 11th St.

CUT PRICES · FREE RECORDS

Phonographs $1.00 Per Week

SACRIFICED

It is to your advantage to buy now before prices advance for the holiday season. Two carloads of new and used latest, up-to-date styles especially priced for quick sale. Below are listed a few of the many wonderful bargains:

$100 Victrola $79
85 Columbia 67
125 Brunswick ... 72
200 Victor 115
100 Kenmore 45
200 Console (flat model) 105

Many Other Makes at Real Money-Saving Prices

12 latest selections of music included with each machine.

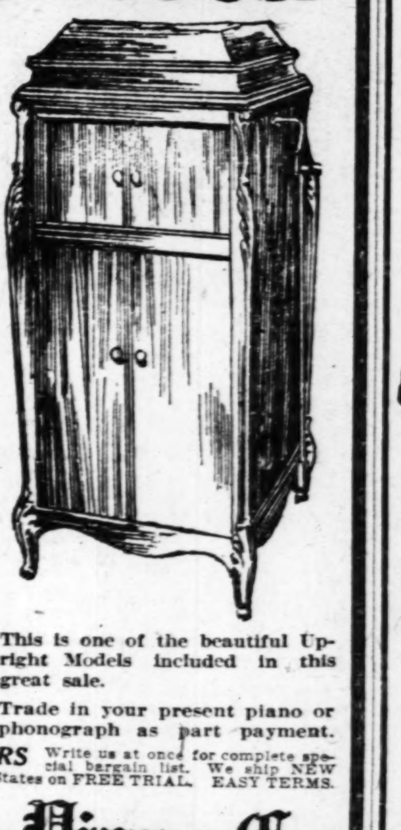

Begin Payments in January, 1923
Come in at once to our new store, on the corner of 11th and Olive, and make your selection. We will deliver now or hold for delivery at Christmas time.

This is one of the beautiful Upright Models included in this great sale.

Trade in your present piano or phonograph as part payment.

OUT-OF-TOWN CUSTOMERS Write us at once for complete special bargain list. We ship NEW PHONOGRAPHS anywhere in the United States on FREE TRIAL. EASY TERMS.

P. A. Starck Piano Co.
Manufacturers of Starck Grand, Upright and Player-Pianos
OLIVE ST. AT 11TH (S. E. Corner) St. Louis
OPEN EVENINGS

C. E. Williams
Sixth and Franklin
Free Knife For Boys · Mail Orders Sent Prepaid · Free Scissors For Girls

"Colonials, Pumps and Oxfords"
LOUIS, MILITARY AND CUBAN HEELS
Special Sale.... $4.00 Extra Values

Ladies' patent or satin Louis heel Colonials and patent, and black or brown kid Pumps, and black kid or brown calf Oxfords; with military or Cuban heels; welt sewed soles and rubber top lift;
UNUSUAL VALUES AT $4.00

"Ladies' Warm Shoes"
PLAIN TOE ONLY

Keep your feet warm with a pair of these fine Shoes. Felt tops, leather vamps, soles and heels, felt lining.
Special Price... $3.00

"Ladies' Comfort Shoes"
TIP OR PLAIN TOE
Black vici kid, flexible soles, rubber heels; choice of tip or plain toes; all sizes.
Special Price..... $3.00

"Children's School Shoes"
FREE—A Dainty Pair of Scissors—FREE
We are placing on sale Children's School Shoes at unusual prices for their quality and wear.
BROWN OR BLACK CALF LEATHERS

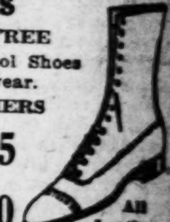

All Leather
Big Girls', 2½ to 7 ...... $3.50
Misses' 11½ to 2, $3.00
Child's, 8½ to 11, $2.25
Child's, 5 to 8.... $2.00
All Leather

"Men's Heavy Work Shoes"

We carry a line of Work Shoes suitable to every need, and the prices are now back to pre-war levels.
OUR POLICE SPECIAL
Made over the army last, of box calf, with double soles $6.00
FULL GRAIN CHROME ELK
Heavy double oak soles in brown or black, soft chrome tanned upper leather $4.00
COMFORT WORK SHOE
Black elk, plain toe blucher, heavy oak soles $3.50
OUR "SPECIAL" WORK SHOE
Black or brown chrome elk blucher; half double soles $3.00

The POST-DISPATCH is the only St. Louis evening newspaper giving Associated Press news service.

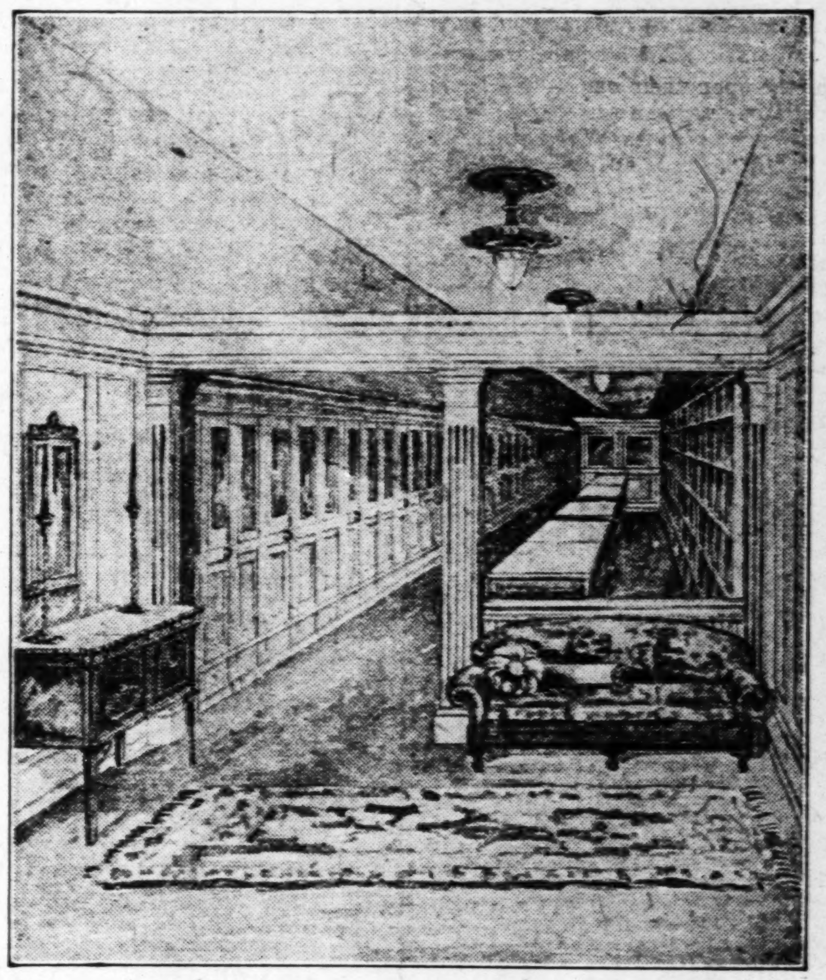

At the Opening Of This Shop Friday, November 17th

Gene Rodemich and His Orchestra will entertain—and all his records will bear his autograph if purchased that day.

T. D. Music Box
Trorlicht-Duncker
415 North Seventh
Brunswick

Sunday Post-Dispat[ch]
Advertisers Receive
100 PER CENT MORE CI[TY]
than those in any Other S[t. Louis]

PART THREE

AMERICAN [...]
AMERICAN [...]

Virginians Erected a F[...]
ghany and Monongahe[la ...]
French C[...]

A Fortress Was Bui[lt ...]

By HENDRI[K ...]
Author of "The [...]
(Copyri[ght ...])

DISTANCE according to th[...]
also (according to our own [...]
the sum total of human mi[...]
doubts this statement, let him try[...]
for a syndicate which is a thou[...]
where the author and artist cons[...]

In the case of the United Sta[tes ...]
distance has played a very great [...]
been the faithful ally of the Am[...]

Consider the advantages of [...]
ton and London in the eighteent[h ...]
ists were colonists and, as well-be[...]
must write to London and ask p[...]
the other thing. But between wr[...]
your majesty, may I do so and so? [...]
is a great difference, and it is not[...]
tance changes the point of view of[...]
He thinks, well, my letter has go[...]
go ahead and then, when the an[...]
say, 'I am sorry,' and by the time[...]
moon may have fallen into the [...]
right."

The King of England and [...]
Fort le Boeuf was. But the Engl[...]
appreciated the importance of thi[...]
the Ohio Valley, did not rest qu[...]
heard that Gov. Duquesne of Can[...]
sand Frenchmen to take definite p[...]
the Governor of Virginia by nam[...]
veyor by the name of George Wa[...]
mander what this trespassing upo[...]
admonish him to depart with the[...]
mander was very civil and receive[...]
bow. Unfortunately, he must s[...]
ments to his master, the Governor[...]
take time to get an answer. Perha[...]
M. Georges would not wait. He [...]
through the wilderness. But be[...]
company of fellow-Virginians wh[...]
on the spot where the Allegheny [...]
met. He wished them good luck [...]

As for the fort builders, they[...]
ade. Then the French descended[...]
away their wooden walls, strength[...]
them well-nigh impregnable agai[...]
their labors, called the place Fort[...]
miration for their Commander in[...]
Canada.

To be continue[d ...]

Readers who clip and preserve the[...]
lection of historical facts. Valuabl[...]
ing the study of history by childre[n ...]

Special [...]
Women's H[...]
Formerly $[...]
$[...]

Offered at the begin[ning ...]
season, this is an unu[sual ...]
securing Swope Qual[ity ...]
extraordinarily low p[rice ...]

Tan Calf
Walking Sole[s ...]

Sw[ope ...]

WEDNESDAY,
NOVEMBER 15, 1922.

...liams
...ranklin
...t Prepaid
Free Scissors For Girls
...and Oxfords"
...D CUBAN HEELS
Extra Values
...in Louis heel ... and black or ... black kid or ...ith military or ...wed soles and
...T.....$4.00
...Ladies' Comfort Shoes"
TIP OR PLAIN TOE
...ack vici kid, flexible ...les, rubber heels; ...oice of tip or plain ...es; all sizes.
...ecial ...ice.....$3.00
...l Shoes"
...f Scissors—FREE
...ildren's School Shoes ...quality and wear.
...ALF LEATHERS
...ild's, ... to 11, $2.25
...ild's, ...o 8.... $2.00
All Leather
...vy Work Shoes"
... Work Shoes suitable to every ...are now back to pre-war levels.
...POLICE SPECIAL
...ny last, of box calf, ...es.................. $6.00
...$4.00
...$3.50
...OE ...$3.00

... only St. Louis evening ...d Press news service.

Sunday Post-Dispatch Advertisers Receive
200 PER CENT MORE CITY CIRCULATION than those in any Other St. Louis Newspaper.

ST. LOUIS POST-DISPATCH

SPORTS, MARKETS, WANTS, REAL ESTATE

PART THREE. ST. LOUIS, WEDNESDAY EVENING, NOVEMBER 15, 1922. PAGES 21—36

AMERICAN HISTORY FOR AMERICAN CHILDREN

Virginians Erected a Fortress Where the Alleghany and Monongahela Rivers Meet, but the French Captured It.

A Fortress Was Built on the Alleghany.

By HENDRIK VAN LOON,
Author of "The Story of Mankind."
(Copyright, 1922.)

DISTANCE according to the poets, lends enchantment. It also (according to our own experience) adds considerably to the sum total of human misunderstandings. And if anyone doubts this statement, let him try to write and draw a daily feature for a syndicate which is a thousand miles away from the place where the author and artist consumes his matutinal ham and eggs.

In the case of the United States versus the Rest of the World, distance has played a very great role, and most of the time it has been the faithful ally of the American people.

Consider the advantages of 3000 miles of water between Boston and London in the eighteenth century. Of course, the colonists were colonists and, as well-behaved subjects of the crown, they must write to London and ask permission to do this and that and the other thing. But between writing a letter and saying, "Please your majesy, may I do so and so?" and waiting for an answer there is a great difference, and it is not merely a difference of time. Distance changes the point of view of the humble author of the epistle. He thinks, well, my letter has gone. I will just take a chance and go ahead and then, when the answer is not what I expect, I will say, 'I am sorry,' and by the time my apology reaches England the moon may have fallen into the ocean and everything will be all right."

The King of England and his Ministers hardly knew where Fort le Boeuf was. But the English colonists, who understood and appreciated the importance of this strategic point, which controlled the Ohio Valley, did not rest quietly upon their oars when they heard that Gov. Duquesne of Canada had sent an army of a thousand Frenchmen to take definite possession of this rich region. And the Governor of Virginia by name of Dinwiddie, sent a young surveyor by the name of George Washington to ask the French commander what this trespassing upon Virginia territory meant and to admonish him to depart with the utmost speed. The French commander was very civil and received the communication with a polite bow. Unfortunately, he must send such highly important documents to his master, the Governor-General of Canada, and it would take time to get an answer. Perhaps Monsieur Georges would wait. M. Georges would not wait. He returned at once, going eastward through the wilderness. But before he reached home he met a company of fellow-Virginians who were going to build a fortress on the spot where the Allegheny River and the Monongahela River met. He wished them good luck and continued his voyage.

As for the fort builders, they actually built a handsome stockade. Then the French descended upon them, defeated them, took away their wooden walls, strengthened them, increased them, made them well-nigh impregnable against sudden attack and, to crown their labors, called the place Fort Duquesne as a token of loyal admiration for their Commander in Chief, the almighty Governor of Canada.

To be continued tomorrow.

Readers who clip and preserve these articles will have a splendid collection of historical facts. Valuable for reference or for supplementing the study of history by children.

Special Selling
Women's High Shoes
Formerly $10 and $12
$5
Offered at the beginning of the Winter season, this is an unusual opportunity for securing Swope Quality Footwear at an extraordinarily low price.
Tan Calf Black Kid
Walking Soles and Heels
Swope Shoe Co.
OLIVE AT 10th ST.

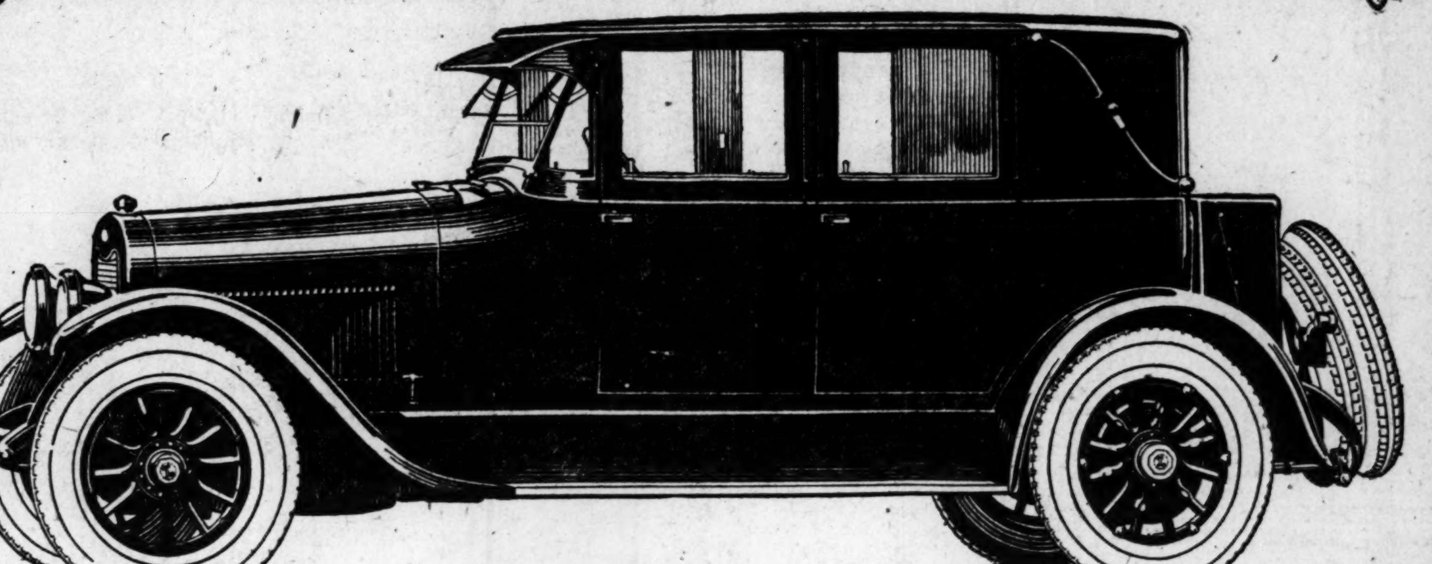

LINCOLN
Get Behind the Wheel
The Four-Passenger Sedan
$4600
F. O. B. Detroit
Ten Body Types
Lincoln motor cars are produced by the world's greatest automobile manufacturing institution in accordance with the highest standards of manufacture known to the industry. Quality and character will persistently stand foremost.
It is the avowed purpose of the Ford Motor Company that each Lincoln purchaser shall receive the finest and most satisfying motor car which it is possible to produce. To that end the development of the Lincoln, its manufacture, its distribution and its service will be carried to the highest degree of perfection by placing behind it the vast resources of the Ford Motor Company.
Ask Any Authorized St. Louis Lincoln and Ford Dealer

GIRLS' COATS
Fur-trimmed and plain tailored. Regular $15 values; sizes, 6 to 14 years............ $9.85
413-415 N. Sixth St.
Stewart's
SPORT COATS
Regular $15 value, all-wool materals. Come in all sizes........ $9.50

Record COAT SALE for Thursday
Every woman is ready for Winter, and we are prepared to offer—tomorrow—the largest, the most complete assortment of high-class fur-trimmed Coats, at the lowest prices that have been featured in years.

COATS
Actual $25 to $35 Values
Coats for general wear of double-faced mixtures, velours and Bolivia, with tailored or fur collars of nutria and opossum; all sizes, 14 to 44.
$19

COATS
Actual $30 to $40 Values
A fine selection of Normandy and Suedine Coats, with huge fur collars; also blouse and wrappy models; silk lined; all sizes.
$25

COATS
Actual $35 to $45 Values
Of finest quality Normandy and Bolivia, with Manchurian wolf and nutria collars. Fashioned in distinctive new styles. All sizes including stylish stouts.
$29

COATS
Actual $45 to $55 Values
High-grade, stylish Coats, richly trimmed with luxurious furs. All the wanted styles; many trimmed with silk fringe and tassels; others with metal ornaments; all-silk lined.
$35

225 Exceptional Dresses
—for All Occasions
And in smart styles, of Poiret twill, velvet, matelasse, Canton crepe, charmeuse and laces. All sizes for women, misses and juniors.
Actual $35, $40 and $45 Dresses
$20

THURSDAY SPECIALS
GIRLS' COATS—all-wool materials. Regular $10 Coats. $6.95
PLAID SKIRTS—High-grade and all-wool. Regular $12 values............ $4.49
ALL-WOOL TUXEDO SWEATERS—Regular $7.95 values at............ $3.95
PURE SILK HOSE—The regular $1.50 qualities at.............. 95c

SUITS
Just 65 in the Lot
Fur-trimmed and plain models; of velour, tricotine and serge.......... $12.75

Great Fur Sale
Actual Savings of 1/3 to 1/2
Up to $225.00 Fur Coats and Capes
Marmink Coat, self trimmed
Laskin Seal Capes, self trimmed (dyed coney)
Jap Mink and Jap Weasel Capes
$95
$55 Marmink Stoles......$27.50
$75 Jap Mink Stoles....$45.00
$95 Marmink Capes $69.00
$25 Fur Chokers $12.00

STEWART'S—413-415 N. 6th ST.

Cheerful Credit!
First Payment Gets the Goods
$1.00 OPENS AN ACCOUNT
WEAR YOU WHILE PAY!
This big friendly clothing store will gladly trust you. We outfit the entire family on easy terms. Strictly confidential.
See These Unusual Values in
Fur-Trimmed Coats
$24.75 AND UP
All economical women should take advantage of this sale. These Coats are made of fine plushes, velours, Bolivias, etc. Some have large collars and cuffs of fur and are silk lined.

SPECIALS
Newest MILLINERY
$5.50 AND UP
A new lot just received. All the latest models.
Fine Fur CHOKERS
$3.75 AND UP
Made of wolf, fox, coney, opossum etc. Easy Terms.
Waists, Skirts, Fur Coats, etc.
All the Newest Styles in
DRESSES
$14.95 AND UP
Here you will find a splendid assortment of the newest styles. Made of Canton crepes, tricotine, Poiret twills, etc. All are exceptional values. Terms to suit.

Real Bargains in
Ladies' Suits
$29.75 And Up
Tailored as well as fur trimmed and beaded styles. Tricotines, Poiret twills.
Men's and Young Men's All-Wool
2-Pants Suits
$27.50
These fine all-wool 2-Pants Suits are carefully tailored in the very newest styles. They come in pin stripes, checks and solid colors in blues, browns, grays, etc.

MEN'S ALL-WOOL OVERCOATS
Good, warm, Coats; ulster models; specially priced at.......... $24.50
East St. Louis Store, 323 Missouri Av.
H&R
HOYLE & RARICK CLOTHING CO.
606-608 N. BROADWAY—Just 2 Doors North of Washington

2 Comic Sections
In Colors
POST-DISPATCH
Next Sunday
—Every Sunday

Buxton & Skinner's USEFUL HELPS For the Office

You can make an excellent choice here from a variety of assortment and styles.

JOHN HANCOCK FOUNTAIN PENS

Complete line of John Hancock, Waterman, Wahl and Sheaffer Fountain Pens that give splendid writing service under all conditions. In all sizes: self-filling or safety type, plain or mounted, gold or silver.

$2.75 and Up

Buxton & Skinner
NOTE PAPER

A large variety of Crane's and Whiting's finest Note Papers. One, two, three, four and five quire boxes. In white or tints, from

50c and Up

A large assortment of Correspondence Cards of latest designs, 75c and up.

Buxton & Skinner
EVERSHARP PENCILS

Always sharp, handy and convenient. Full assortment of all styles, long and short, of silver, gold, gold-filled, plain or chased. Standard lengths, equipped with leads.

$1.00 and Up

Buxton & Skinner
BRIEF CASES

Largest and best assortment in the city. Good-looking, sturdy Brief Cases, offering long service and fine workmanship; short or long straps; several styles; black, tan or brown. Sizes 14 and 16 inch.

$4.00 to $21.00

Buxton & Skinner
PASS CASES

Distinctive array of Pass or Identification Cases, having from one to eleven exposures, in varying leather and styles. Card case, three-fold or wallet style, finely finished, expert workmanship. Black style only.

$1.50 to $8.00

Buxton & Skinner
CARD CASES

You must see this extensive line to appreciate the fine values. Beautiful Cases of all shapes and sizes for personal or business use. Large variety of styles and finishes.

75c to $7.50

Buxton & Skinner
Loose-Leaf Price Books

Genuine and imitation leather McMillan Loose-Leaf Price Books in all sizes. Three and seven rings, with fillers to suit. Well finished pocket in cover.

Price, $1.45 and Up

Buxton & Skinner
CORPORATION SEALS

That make good, clear impressions on records of meetings, stock certificates, etc., including full assortment of designs for fraternal organizations.

$4.75 and Up

Buxton & Skinner
IDEAL MOISTENERS

Made of glistening white porcelain—clean, sanitary. Fine for sealing envelopes, moistening labels. Indispensable for efficient mailing desk—prevents loss of postage.

$1.75 Each

Buxton & Skinner
Library Style Inkwell

Bankers' library style; triple well of pressed glass; highly varnished base, equipped with rubber feet and grooves for holding pens and pencils.

$1.50 and Up

Buxton & Skinner
PERSONAL GREETING CARDS

Our varied assortment offers you just the card that suitably expresses your tastes and sentiments.

But your early selection is important to insure prompt delivery.

Plan to make your choice while the selection is good.

OFFICE STATIONERY DEPT.

BUXTON & SKINNER
Printing and Stationery Co.
Fourth at Olive

CASE BETTER FOR DRYS ON FACE OF ELECTION RETURNS

Claims of Anti-Saloon League and Prohibition Opponents Conflicting, With Truth Between the Two.

FIGHT HAS BECOME MORE INTENSIVE

Wets Have Grown More Vocal and Active, and Are Finally Organizing for Bitter Contest.

By DAVID LAWRENCE,
Special Correspondent of the Post-Dispatch.
(Copyright, 1922.)

WASHINGTON, Nov. 15.—Is there any hope for beer and light wines? Did last week's election help the "wets" or the "drys," and when can the next move on either side be expected—and what will come of it?

These questions have been asked a thousand times since the two national organizations fighting for and opposed to prohibition began their series of conflicting claims.

The truth lies between the two as usual. Each side can present convincing figures to show that Congress is still dry or will be wet, as the case may be. But when one finds each side claiming some of the same men as being wet and dry and when the doubtful or non-voting group is examined and when some of the wavering ones are canvassed, the conclusion is inescapable that nothing is definite till the roll is called and that the prohibition issue will be decided in the next Congress by an opportunist block which will wait to see which way the cat jumps.

May Be Tempted to Switch.

In other words, there are scores of members of Congress who have voted "dry" who will be tempted to switch to the other side if the National Association Opposed to Prohibition which is trying to parallel the work of the Anti-Saloon League can show that the wet votes in their respective districts will be sufficient to elect these members next time.

The fight has become more intensive. After permitting the Anti-Saloon League several years start, the National Association Opposed to Prohibition is finally getting under way with state organizations, speakers and vote solicitors in the hope that they can swing a political club just as the Anti-Saloon League has done.

On the face of the last election returns, however, the case looks better for the drys than it does for the wets. New Jersey, New York, Massachusetts and Maryland have always been considered wet states. They stayed wet. Ohio has been dry and stayed dry by defeating the wet amendment. California, however, the wine growing state which has always been thought wet, turned out to be dry, defeating the referendum. To this the wets answer that their organization in that state was too young to be effective, and that there will be a "next time."

What Illinois Vote Meant.

In Illinois you can take your choice as to what the election meant. The straw vote for 2.75 beer was not opposed by the drys at the polls—at least it is claimed that the drys were asked not to vote at all so as to see if the wets could muster a majority of the votes cast. Some of the drys voted anyhow but the organizations contend they made no fight. Out of 2,000,000 votes cast, 800,000 were in favor of the beer amendment.

Senator Pomerene, Democrat, of Ohio, was considered a "wet" and in his place Simon Fess, a pronounced dry, was elected. Senator Hitchcock of Nebraska, Democrat, was openly indorsed by the National Association Opposed to Prohibition, but he made it clear that he didn't favor a modification of the Volstead act. Although his defeat has been attributed to the opposition of the drys many of his friends insist that a goodly number of the 90,000 Germans in the State really punished Hitchcock for his championship of the Wilson cause after the war. So even the dry leaders frankly admit that there is a doubt as to the meaning of Nebraska's vote though they claim the State is dry, which undoubtedly it is, as Senator Hitchcock himself was a convert to the cause.

Dry headquarters concede the wet strength to be about 133 and argues that in the next Congress 296 will be definitely dry. This is on the basis of 244 old members who voted dry. Wet headquarters starts with about 125 known wets and contends that 60 wets have been elected in place of drys. This would make a total of 185, but that isn't a majority, which must be at least 218. The difference between 185 and 218, however, is expected to be gained out of the 90 members who privately are said by the wets to have promised they would switch if it could be proved the country was swinging and their own districts would support them.

Test Not Expected Soon.

The National Association Opposed to Prohibition is endeavoring to prove to the wavering members that they had better turn to the wet side, but the chances are no real test will be afforded before the Congress just elected is called into special or regu-

Continued on Next Page.

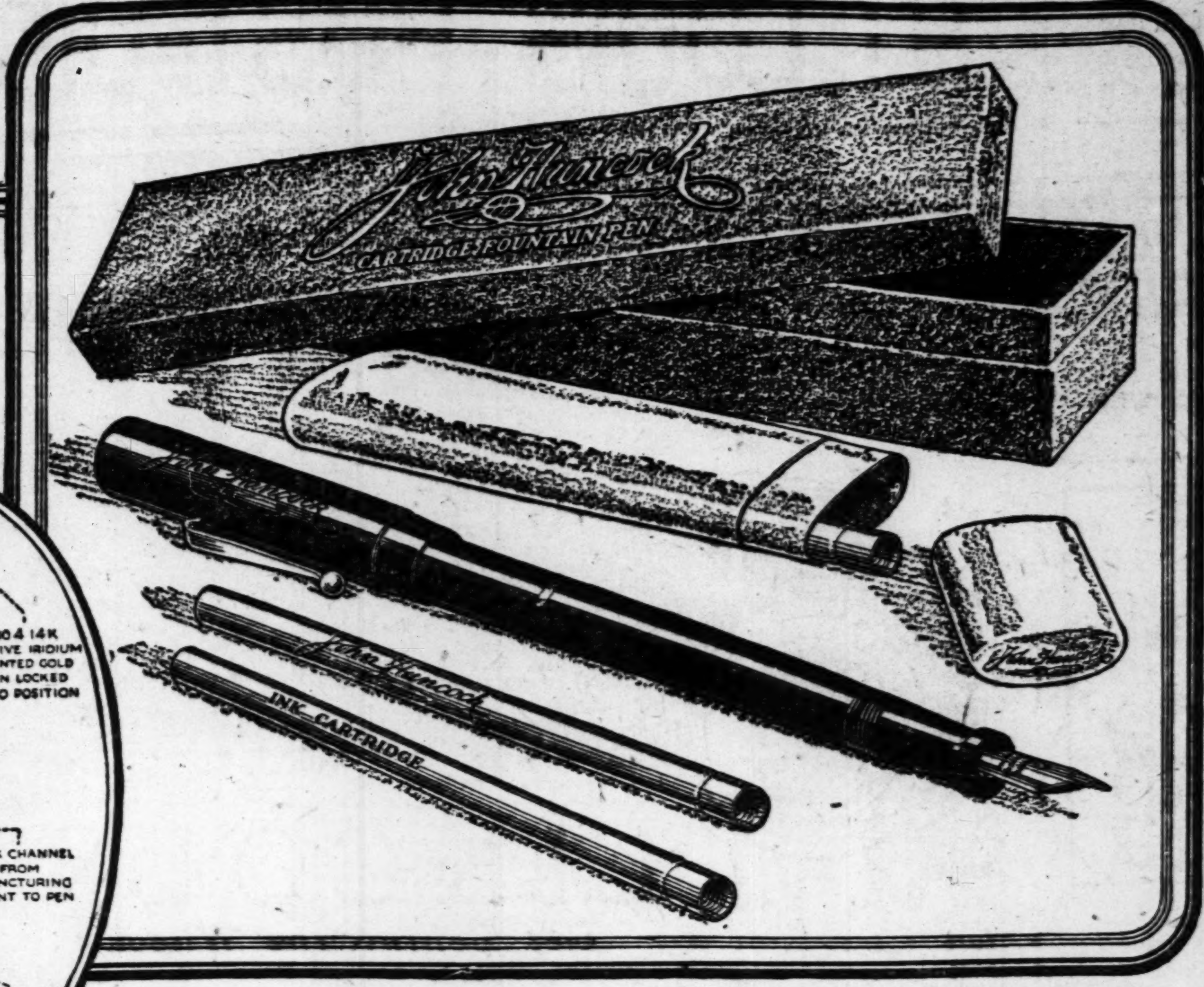

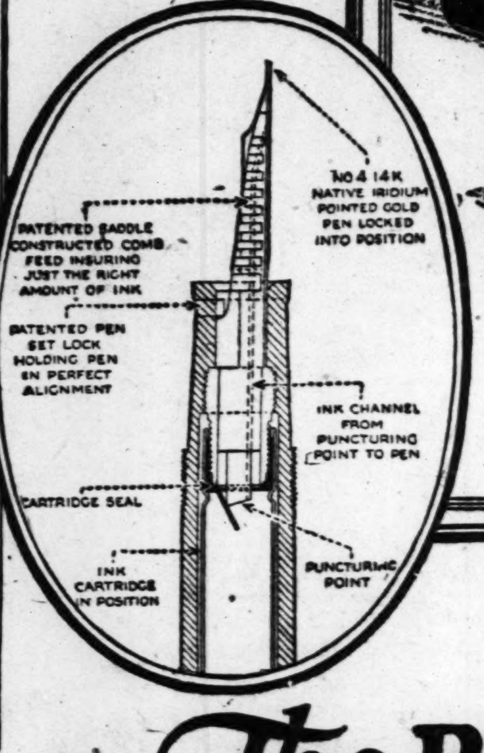

The Biggest Piece of Fountain Pen News in over Forty Years

THE first fountain pen appeared on the American market about 1880

About this time also the typewriter was coming into practical use.

Scarcely a year passed that some *fundamental* improvement wasn't made in the typewriter. Until the typewriter of today is as far advanced over the typewriter of 1880 as could be imagined.

What has the fountain pen been doing all this while?

* * *

It is true that ingenious features have been brought out from time to time.

The public bought generously—always looking for improvement.

But go into the offices and homes of this country—rummage out all the discarded fountain pens—and you see a nation of fountain pen users still *unsatisfied.*

Certainly the makers of the John Hancock Cartridge Pen had plenty of guidance in *what not to do* when they started out to make a *better* writing instrument.

* * *

So they swept aside all the old makeshift ideas—and began with a *new principle.*

A basic new approach of *soundness* and *precision.*

A principle that made writing certain from the touch of pen to paper till every drop of ink was gone.

A principle that wiped out leaking, blotting, sweating—every experience that has always baffled a man when he picked up a fountain pen to write.

* * *

Engineering may be the last thing any one would think of in relation to a fountain pen.

But the John Hancock Pen was developed by an engineer—who approached the problem in the spirit of *science* rather than of commerce.

The engineer thinks in terms of *precision.* The John Hancock Pen is the *first fountain pen* ever made with precision gauges—tested and inspected every step of the way.

To the scientific mind—writing means precise supply of ink to the pen. Always enough—never too much.

So the John Hancock *Ink Cartridge* was developed. A 22,000 word supply of liquid ink in a *sealed* metallic cartridge. Enough ink to last the typical user three to six months in a flat, compact case that takes up about the same pocket room as a cigar.

* * *

And now mark what happens!

The Ink Cartridge, developed for better writing, does away with muzzle loading, ink squirting and ink sucking forever.

It seals tight to the pen. It confines the ink to the *writing channel*—not loose in the body of the pen.

So never again can there be the annoyance of leakage or sweating.

Will you not read the pertinent questions and answers at the right?

Questions You'd Naturally Ask about the John Hancock Pen

1 *Does the John Hancock make writing easier?*

Yes. And more certain. Easier because a continuous, *uniform* supply of *fresh* ink flows as needed to the writing point. More certain because the patented *saddle constructed* comb feed prevents clogging as well as flooding. The John Hancock Pen weighs the same as any other pen of the same size. Perfect balance of design promotes easy and tireless writing.

2 *Is it easy to fill?*

Yes. Filled in 3 seconds. A tightly sealed metal cartridge of *fluid ink* is slipped into the barrel and given one full turn. This punctures the ink cartridge, the barrel cap is replaced and the pen is *ready to write.* No fiddling with medicine droppers, ink bottles, suction pumps or inhaling devices. No rubber sac, levers or springs.

3 *Will the John Hancock clog?*

No. It is clog-proof. The special John Hancock Ink is manufactured by us from a new formula and can be obtained only in John Hancock Ink Cartridges. It is the finest writing fluid made—a marked advance over the commercial fluids in common use today. The ink is kept in perfect condition—*hermetically* sealed—in the cartridges until used. No evaporation. Hence no sediment. Hence no clogging or balking, or sluggish, muddy ink.

4 *Will it leak?*

No. Safe in the pocket, desk, traveling bag and while writing. Extra thick barrel walls. Vented anti-sweating air space beween ink cartridge and barrel wall. Ink can't sweat through to fingers or clothing. Special ink-tight pen cap. All joints threaded—cannot jam or strip. Ink cartridge is sealed to pen before it is punctured—ink cannot leak into barrel.

5 *How much ink does it hold?*

25% to 100% *more ink* than any other fountain pen of the same size. Each cartridge holds enough ink to write your signature over ten thousand times. Three cartridges will last the average user from three to six months.

6 *Is the John Hancock durable?*

Yes. Made to last a lifetime—a *permanent pen.* Simple in mechanism. Nothing to renew under ordinary usage. Made of the best *live* hard rubber, machined to watchmaker's precision and workmanship.

7 *How about the pen point?*

A 14k gold nib. Extra weight, first grade native iridium point especially tested for smoothness. Locked in permanent alignment. Designed and made *exclusively* for the John Hancock Pen. Choice of fine, medium, coarse, stub and special nibs to fit every type of hand.

8 *Can I be sure of getting a good John Hancock?*

Getting a good John Hancock is the simplest thing in the world. Walk up to the counter and pick up *any pen* with the point you prefer. Guaranteed to be a perfect pen—a perfect writer. The John Hancock Pen is made on engineering principles and with watchmaker's precision inside and out. You can't get a "bad" John Hancock.

To fill the John Hancock Pen simply unscrew the barrel cap at the little jade ring, slip an ink cartridge into the barrel, give one full turn, replace the cap and start writing. Three cartridges in light, handsome container come with each pen. A carton of three additional cartridges, 25c.

Your Obedient Servant

John Hancock

TRADE MARK

John Hancock Pen with 3 additional Ink Cartridges all packed in attractive box.

$5.00

CARTRIDGE PEN

The Jade Ring is John Hancock's Distinctive Mark of Quality

POLLOCK PEN COMPANY,
BOSTON, U.S.A.

WE ARE HEADQUARTERS FOR

THE JOHN HANCOCK FOUNTAIN PEN

And All Other Standard Makes

FREE
Your Name Stamped in Gold on All Pens Purchased at $1.50 Up

We Repair All Makes of Fountain Pens

Adams
412-414 N. Sixth St.

We Have the New JOHN HANCOCK Fountain Pen

We carry a complete line of all standard Pens

FREE Your name in gold on all Pens of $1.50 and up

WOLFF-WILSON'S

SEVENTH AND WASHINGTON AVENUE

REPAIR
We have repair parts for St
matter what make or how old
A. G. BRAU
Olive 6880
312-18 N.

Starck
Manufacturers
New Salesrooms—S. E.
Special
Next 2
A BRAND-NEW S
GRAND
Price Reduced to Only
$4
No M
30 Days' Free Trial
START R
YOU N
Do not risk
more Grand
without one
in your pre
strument at
Paper Tissue Pattern
Out-of-Town Customers
We ship Grand Pianos anywhere in the U. S. direct from our factory, Chicago, on FREE TRIAL. NO MONEY DOWN. EASY PAYMENTS.

"Every Picture Tells a Story"

Does Ev
Are You Lame
It's Time,
ARE you dragging
day, with a dull,
ache? Do you f
tired out and dispirited
why you are so miserable
ing in health and streng
Then you should give
your kidneys. Your kidn
filters. When they weal
blood and nerves is quic
Your back aches; you
less—sharp pains stab yo
move. You have daily
spells of dizziness and
is apt to be distressing.
"Use Do
GEO. M. STEALEY, Pres
St., says: "I am glad t
Kidney Pills, for I kno
power. I believe them
kidney remedy on the mar
stood 32 hours at a time
this made my back and
sore I could hardly stand
strain it put on my k
them. I used Doan's Kid
always relieved such trou
stronger in every way."
Doan'
At all dealers, 60c a b

REPAIRS For STOVES RANGES FURNACES

We have repair parts for Stoves, Ranges and Furnaces, no matter what make or how old. We guarantee every part to fit.

A. G. BRAUER Supply Co.

Olive 4000 — 312-18 N. Third St. — Central 1151

AUTO DRIVER GETS 20 YEARS

Man Whose Car Killed Three Persons Convicted of Manslaughter.

By the Associated Press.

JACKSONVILLE, Fla., Nov. 15.—Louis P. Cannon of Birmingham was found guilty of manslaughter yesterday. Cannon drove an automobile that on July 22 plunged into a crowd of pedestrians, killing three and injuring three others.

Manslaughter in this State carries 20 years' imprisonment.

FOR AGRICULTURAL BANK TO FINANCE COFFEE GROWERS

Consul of Salvador in St. Louis Issues Statement Explanatory of His Project.

Rafael Garcia Escobar, Consul in St. Louis for the Republic of Salvador, is the advocate of a plan to finance the coffee growers of his and other coffee producing countries through the founding of an agricultural bank which could make loans to the agriculturists.

In a statement explanatory of this project, Escobar says that the greatest evil of the coffee trade is the fact that local money lenders own most of the crop in advance and then charge exorbitant profits to the coffee importer. This tends to make the pure grain coffee so expensive that American merchants are inclined to mix other substances with it. The effect of such dilution is to make coffee an unpleasant drink instead of the veritable nectar which Escobar proclaims it.

The Consul would also institute a campaign to offset the propaganda against coffee which he alleges has placed the drink in a bad light medicinally.

At present there is the International Coffee Growers' Union of Central and South America. Escobar recommends that this body establish the bank, finance its members and sell coffee direct to the importer and thus escape the alleged usury of local money lenders.

Old Postoffice Name Resumed.

The McLaran station of the St. Louis postoffice system, at 8323 North Broadway, will be changed to Baden Station, its former name, due to a request of persons served by that postoffice. The change in name will become effective tomorrow.

CASE BETTER FOR DRYS ON FACE OF ELECTION RETURNS

Continued From Preceding Page.

lar session some time after March 4, 1923. Meanwhile the fight will be carried to states and congressional districts from coast to coast.

Now, when all is said and done, and a majority of both houses of Congress are ready to modify the Volstead law, what practical effect will their action have? Supposing Congress decides to permit the manufacture of 2.75 beer and light wines. The Anti-Saloon League argues that such a modification would be futile, as 43 of the 48 states of the union have their own laws making one-half of 1 per cent the legal alcoholic content for beverages of all kinds. California has just adopted by referendum this one-half of 1 per cent standard. The law of Congress permitting a greater degree of alcohol would not be effective in any states which had laws of their own at one-half of 1 per cent. Two states have the 1 per cent standard and two states—Maryland and Massachusetts—haven't any limits, but are governed by Federal statute.

The National Association Opposed to Prohibition admits there is no such thing as a "light wine" and that unless wines are fortified with sufficient alcohol, they turn into vinegar. Most beverages known as light wines contain at least 14 per cent alcohol.

Right of Congress in Matter.

Congress has the right to say whether beer of 2.75 per cent or wine of 14 per cent is intoxicating, and therefore whether a law permitting the same would be in conflict witht he Eighteenth Amendment of the Constitution. The drys are confident that the Supreme Court would uphold their contention that a 2.75 beer or a wine with 14 per cent content of alcohol would be construed as intoxicating and the modification of the Volstead act along those lines declared in conflict wtih the Eighteenth Amendment.

This isn't going to prevent the wets, howevtr, from carrying their fight along and throwing it into the courts, for they figure that the more controversy is stirred up the weaker will the dry cause become. Similarly the drys argue that the only legitimate way to get the beer and light wines issue before the people is for Congress by a two-thirds vote to submit to the several states of the Union a proposal to modify the Eighteenth Amendment so that the manufacturt of 2.75 per cent beer or wine of definite alcoholic content may be legal. The drys do not say they will cooperate to secure such a submission. They will fight it tooth and nail, and if it passes Congress they will wage incessant warfare against the proposed amendment in the state resorting to a referendum and everything else to beat modification of the Eighteenth Amendment.

Strategy of the Wets.

As for the wets they will not take the short cut suggested by the Anti-Saloon League. Their strategy is to keep the issue alive and to make it a vital factor in every election, so that wet members of Congress from the populous states will increase in numbers. Their plan is to make a demonstration of strength so as to swing the doubtful ones into line. The end of the fight is far off. It will be at least a year before a test vote of last week's election will be possible on a wet and dry question in Congress. And by that time the campaign of 1924 will be on, with both parties wondering how to handle the problem in their national platforms.

Briefly, the wets have grown more vocal and active and are really organizing for a fight. The drys are holding their ground, firmly convinced the farmers of the nation and the church-going element will resist modification as merely a preliminary to the breakdown of such enforcement as has been provided.

Starck

Manufacturers

New Salesrooms—S. E. Cor.—11th at Olive St.

Special Offer

Next 2 Days

A BRAND-NEW STARCK-KENMORE

GRANDPIANO

Price Reduced to Only **$485**

Built especially for the small apartment or music room

Pay as Little as **$10** Per Month

Have you ever realized just what a graceful Baby Grand does to your living room? How it adds new dignity and charm? How it would fit into your scheme of decoration? The great Starck factory organization has combined the tone, the beauty and the richness of their best Grands in a minimum size. Come and see these beautiful little instruments.

No Money Down

30 Days' Free Trial

START REGULAR PAYMENTS JANUARY 15th

YOU NEED PAY NO MONEY DOWN

Do not risk one cent. We will send this wonderful Kenmore Grand Piano to your home for TRIAL AND TEST without one cent down. During this sale you may turn in your present piano, phonograph or other musical instrument at full cash value as the first payment.

FREE 30 Days' Trial

Paper Tissue Pattern Showing Exact Size Occupied Mailed on Request

Out-of-Town Customers

We ship Grand Pianos anywhere in the U. S. direct from our factory, Chicago, on FREE TRIAL. NO MONEY DOWN. EASY PAYMENTS.

Other Starck Grand Pianos, $850 to $1200—Easy Terms

P. A. Starck Piano Co.

Manufacturers of Starck Grand, Upright and Player-Pianos

(S. E. Cor.) 11th at Olive St. St. Louis

Open Evenings Until Nine

"Every Picture Tells a Story"

Does Every Day Bring the Same Old Backache?

Are You Lame and Stiff; Worn-Out and Discouraged? It's Time, Then, You Looked to Your Kidneys.

ARE you dragging around, day after day, with a dull, throbbing backache? Do you feel old and slow, tired out and dispirited? Do you wonder why you are so miserable—so utterly lacking in health and strength.

Then you should give some attention to your kidneys. Your kidneys are the blood-filters. When they weaken, the effect on blood and nerves is quickly apparent.

Your back aches; you feel dull and lifeless—sharp pains stab you at every sudden move. You have daily headaches, with spells of dizziness and the kidney action is apt to be distressing. You are nervous and irritable and inclined to spells of "blues."

And all too often these warnings are neglected until some serious kidney sickness develops.

Why let yourself go from bad to worse? Treated promptly these early disorders are usually easy to correct. Neglected, there is danger of gravel, dropsy or Bright's disease.

Don't risk serious kidney illness. Give your weakened kidneys the help they need. Use **Doan's Kidney Pills.** **Doan's** have brought health and strength to thousands. They should help you. **Ask your neighbor!**

"Use Doan's," Say These St. Louis Folks:

GEO. M. STEALEY, Pressman, 2519 S'attery St., says: "I am glad to indorse Doan's' Kidney Pills, for I know their curative powers. I believe them to be the best kidney remedy on the market today. I have stood 32 hours at a time at the press and this made my back and hips so lame and sore I could hardly stand on my feet. The strain it put on my kidneys disordered them. I used Doan's Kidney Pills. Doan's always relieved such troubles, making me stronger in every way."

MRS. G. GROETEKE, 3911 Kossuth Av., says: "I felt miserable and all dragged out. I had hardly enough ambition to do my housework. My kidneys were in bad condition. My back was lame and when I first got up in the morning I seemed to have a heavy weight across my back holding me down. A little extra work made this trouble worse and when a friend recommended Doan's Kidney Pills I decided to try them. Doan's proved to be just what I needed and gave me relief from the complaint."

Doan's Kidney Pills

At all dealers, 60c a box. Foster-Milburn Co., Mfg. Chemists, Buffalo, N. Y.

ADVERTISEMENT

Why Have Gray Hair or Dandruff?

Nourishine will restore your hair to original color, whether black, brown or blond. Removes dandruff. Prevents falling hair and promotes its growth. Cleanses the scalp. Harmless and pleasant to use. No longer is it necessary for you to have gray hair, which handicaps you socially and in business.

NOURISHINE

Positively Not a Dye

Nourishine is a real tonic, which feeds and nourishes the hair, thus restoring it to its original vitality. It is used and endorsed by thousands of men and women. As a dandruff remover alone it is worth many times the price asked. One bottle usually is effective.

Sold by all dealers, including Enderle Drug Co. and Judge & Dolph Drug Co., at $1.25 per bottle.

Will your battery last for months, or years?

The actual performance of a battery in your car, and not a paper "guarantee," is what counts.

Since the days of the first storage battery (which was an Exide) the Exide has been earning its reputation as the *long-life battery*. Ask some Exide owner—they are all about you, for more cars leave the manufacturers' hands equipped with Exides than with any other battery.

Examine an Exide and see how rugged it is. Note the perfection of each detail. It is built on the principle of how much value can be put into it, not how little. That is why owners of Exides reckon battery life not in months, but in years.

The dependable, long-lasting power of the Exide is a matter of worth-while economy to you, and it means the maximum amount of uninterrupted comfort in motoring. The nearest Exide Service Station has a battery the right size for your car.

The Electric Storage Battery Co., Philadelphia

EXIDE SERVICE STATION

Factory Branch

3408 Lindell Avenue — Phones Bell, Main 2727; Kinloch, Central 921

RADIO

Get an Exide Radio battery for your radio set

Exide BATTERIES SERVICE STATION

Whatever make of battery is in your car, you can be confident of skilful repair work, fair prices, and responsible advice at the nearest Exide Service Station

Exide BATTERIES

THE LONG-LIFE BATTERY FOR YOUR CAR

Visit the nearest Exide Service Station

IN ST. LOUIS

Auto Electric Service Co., 4629 Delmar Bl.
Baden Electric Service Co., 7950 N. Broadway.
Delor Filling & Service Station, 3453 Delor.
H. A. L. Auto Electric Service Co.
Motor Battery Service Co., 1428 Morgan St.
Natural Bridge Battery Station, 4287 Natural Bridge.
Owen Battery & Repair Co., 3339 Locust.
Stehle Auto Electric Co., 3504 S. Grand Bl.
The Electric Storage Battery Co., 3408 Lindell Av.
West End Battery Service Co., 5845 Delmar Av.

MISSOURI

Bethel, Logan Bros.
Bonne Terre, T. C. Moon Tire & Motor Co.
Cape Girardeau, Exide Battery Station.
Caruthersville, Berry Patmor Co.
Centralia, A. H. Owing's Garage.
Clayton, Mueller Battery Service Co.
Columbia, O. J. Weathers Electric Co.
Hannibal, Exide Battery Station.
Jefferson City, Ruyle Sales & Service.
Kennett, Exide Service Station.
Kirksville, Exide Battery & Electric Station.
Maplewood, E. J. Exide Service Station.
Mexico, Audrain Battery Service Co.
Moberly, Creson & Heck.
Sikeston, Hilleman Tire & Battery Co.
Union, M. E. Conley.
Washington, Willenbrink Motor Co.
Webster Groves, Webster Battery Service Co.

ILLINOIS

Alton, Heskett Machine & Engine Co.
Anna, Buford Garage.
Belleville, Belleville Radiator Repair Shop.
Benton, Exide Battery Service Station.
Cairo, Exide Battery Station.
Carbondale, Exide Battery Service Station.
Carlinville, Exide Battery Service Station.
Carlyle, Sievers Bros. Garage.
Carmi, Leathers Battery Service Station.
Centralia, West Side Battery Co.
Christopher, Dixie Garage.
Collinsville, W. Bitzer & Co.
Columbia, R. & R. Service Station.
DuQuoin, DuQuoin Battery Station.
E. St. Louis, Exide Battery Station.
Edwardsville, F. H. Kuethe.
Fairfield, Fairfield Motor Co.
Gillespie, A. D. Carter Battery Station.
Granite City, Schlecte Electric Service.
Greenville, Exide Service Station.
Herrin, Herrin Tire & Battery Co.
Highland, Baumann Battery Service.
Hillsboro, Karnes Auto Sales Co.
Hurst, Clark's Garage.
Jerseyville, Exide Battery Station.
Litchfield, Exide Battery Station.
McLeansboro, Exide Battery Service Station.
Mt. Vernon, Lewis Garage.
Mt. Vernon, Lough-Buick Co.
Nashville, Minert Bros.
Palmyra, Dopheide & Rouland.
Raleigh, W. W. Bradshaw.
Staunton, Brubaker & Smith.
Ullin, Ullin Battery Station.
Vandalia, Emerick & Burtshi Motor Co.
Virden, Exide Battery Service Station.
White Hall, Brooks Tire & Battery Station.

—and now

2 Comic Sections

In Colors — 8 Pages in All

The Sunday POST-DISPATCH — It Sets the Pace!

Next Sunday

—Every Sunday

WORK AT NIGHT DOUBLES YOUR SALARY

Free Salesmanship course every Monday, Wednesday and Friday evening — 8 to 9 p. m. — No obligation or charge.

JOSEPH DARST REALTY CO.

Olive 5609 — 916 Wainwright Bldg. — Olive 4768

The POST-DISPATCH is the only St. Louis evening newspaper giving Associated Press news service.

WOMAN HELD FOR RADIO FRAUD

By the Associated Press.

NEW YORK, Nov. 15.—Mrs. Myra Cleveland Harriet Sims, who claims relationship with the late President Cleveland and Rear Admiral Sims, U. S. N., retired, is held in $7500 bail for examination Nov. 20 on a charge of fraud.

She was arrested on the complaint of Mrs. Emily Thompson, who said she and her sister gave the woman $4000 for the purchase of stock in a radio corporation.

'SNIFFING' VISIT PAID TO NEW GARBAGE PLANT

Officials Favorably Impressed With Claims That Incinerating System Is Odorless.

The city garbage incinerating plant, completed this week at the foot of Chouteau avenue, was the object of a "sniffing" visit yesterday afternoon by members of the Board of Public Service and the Public Utilities Committee of the Board of Aldermen.

After a complete tour of the plant, without a gasp for fresh air, they were favorabily impressed with the claims of the contractors and engineers that the new disposal plant is odorless.

Apparently everything about the garbage, including the odor, is burned. Powerful suction fans draw the air from the enclosed garbage bins, the interior of the building and inward at all openings, such as windows and doors, and force it through the furnaces, where the heat ranges from 1400 to 2200 degrees.

No Chance to Escape.

The odor, the engineers say, has no chance to escape from the building.

The incinerator was built at a cost of $70,000 and has a capacity of 80 tons of garbage each 24 hours. Three other such plants are planned by the Board of Public Service, but construction of them was delayed pending a test of the "odorless" features of the Chouteau avenue plant. An appropriation of $70,000 has been approved for a West End plant, near King's highway and Eager road. It is proposed to put a third plant in South St. Louis, near the workhouse, and a fourth in North St. Louis.

Disposal costs will be materially decreased by the incinerating system, according to Director Fisk of the Department of Streets and Sewers. Garbage now is hauled to barges near the foot of Chouteau avenue and towed 40 miles down the river to large hog farms on Ames Island.

The cost of collection in the city averages $4 a ton, under the present long-haul system, Fisk said, and the barge contractor receives $1.60 a ton for hauling it down the river. Fisk said the cost of burning the garbage in incinerators is 70 cents a ton. Use of tractors and trains of trailers, instead of horse-drawn wagons, is planned to reduce the collection cost.

230 Tons Collected Daily.

Barges will remain in use until the additional plants are built, he said, as the daily collection now average 230 tons and this amount is greatly increased in the spring and summer.

Operation of the plant is simple. The wagons arriving with garbage move up a long incline to the third floor of the building, where the garbage is dumped through floor traps into enclosed steel bins on the second floor. Air suction at these traps draws the odor-laden air toward the furnaces. The garbage drops from the bins to an incline feeding into the furnaces on the first floor, being dried out by the intense heat as it moves along the incline. The garbage is the chief fuel for the furnace fires.

The engineers estimate 100 pounds of coal are burned with each ton of garbage, giving a low fuel expense. A combustion chamber, where a heat of 2200 degrees is maintained, will be used for disposal of the bodies of animals.

The plant was installed by the Chicago Incinerator Co. It will operate 24 hours a day, with three crews of five men each.

R. K. FOX, EDITOR OF POLICE GAZETTE, DIES AT RED BANK, N. J.

Born in Ireland in 1846, He Came to U. S. When 20—Acquired Publication in 1875.

By the Associated Press.

RED BANK, N. J., Nov. 15.—Richard Kyle Fox, editor and publisher of the Police Gazette, internationally known sport publication, died here yesterday. He had been in failing health for a year.

Fox was born in Belfast, Ireland, in 1846, the son of a mechanic. He first was employed as a messenger boy in the advertising department of a Belfast newspaper. When 20 years old he married, came to the United States and took a position with the Wall Street Journal.

In 1875 he became publisher of the Police Gazette, at that time a sheet devoted to crime and criminals, and gradually converted it into a sporting publication.

He is survived by his widow, a daughter and three sons.

ADVERTISEMENT

Marvelous Prescription for Stomach Distress

Rejoice and be glad ye army of nervous wrecks and dyspeptics.

No more will you need to exclaim in in that hopeless tone, "Oh! my poor stomach."

For your druggist has a prescription that turns old stomachs into new ones and sour stomachs into sweet ones in a week.

There's happy days ahead for you and your poor flabby tired out stomach if you just won't be obstinate. Just go to your druggist today and say, "I want a box of Mi-O-Na Tablets."

And just take one or two tablets with or after meals for a few days and then if you don't agree with us that Mi-O-Na is a marvelous prescription you may have your money back. We'll leave it to your sense of fairness whether that's a square deal or not.

Mi-O-Na Tablets promptly relieve belching, heaviness, pain in stomach, heartburn, sour stomach, foul breath and coated tongue. Give them a trial and chuckle with pleasure. Mi-O-Na is sold by Wolff-Wilson Drug Co., and leading druggists everywhere.

No. 15 of a Series

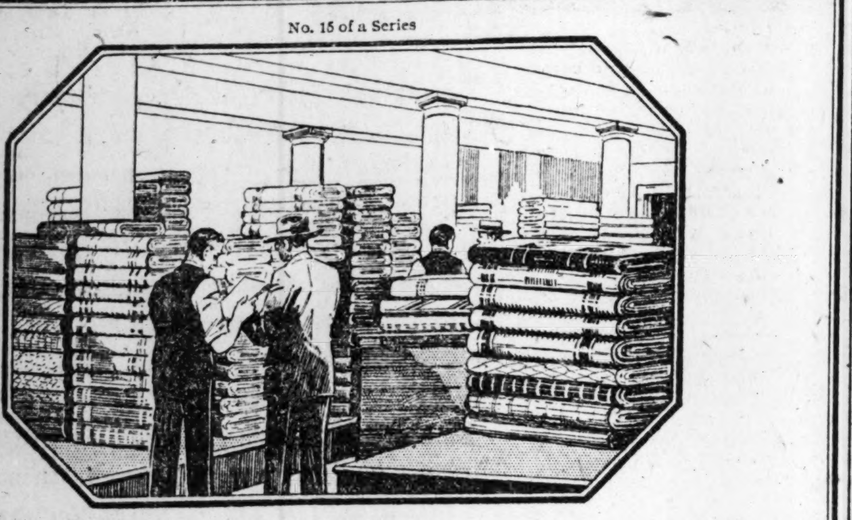

A BETTER UNDERSTANDING OF BETTER ST. LOUIS

[DRY GOODS]

CHIEF among St. Louis' dominating industries is that of dry goods—wholesale and jobbing. The city stands out prominently, as a center of production of more different lines of merchandise than any other community in America.

St. Louis has always been the dry goods market of the South and Southwest, and, by reason of its central location, thousands of merchants do their buying here because they find in St. Louis the merchandise and prices they want. St. Louis has developed an enormous foreign dry goods trade in practically all of South and Central America, West Indies, and portions of Mexico.

The First National Bank with its excellent organization and large resources, believes in St. Louis and stands back of St. Louis business and industry.

NATIONAL BANK 1st IN ST. LOUIS

BROADWAY—LOCUST—OLIVE

LARGEST NATIONAL BANK WEST OF THE MISSISSIPPI

9 G-B

Have You a Ten Minute Man ?

WAR DEPARTMENT SELLING PROGRAM

Nov. 23—Q. M. SUPPLIES—Chicago, Ill., Auction. For catalog write Q. M. S. O., 1819 W. Pershing Road, Chicago, Ill.

DECEMBER

Dec. 4—Q. M. SUPPLIES—New Orleans, La. Auction. For catalog write C. O. Q. M. Surplus Property Depot, Atlanta, Ga.

Dec. 7—Q. M. SUPPLIES—San Antonio, Tex. Auction. For catalog write Q. M. S. O. Ft. Sam Houston, San Antonio, Tex.

Dec. 8—LEATHER and HARNESS—New Cumberland, Pa., Auction. For catalog write Q. M. S. O., 1st Av. and 59th St., Brooklyn, N. Y.

Dec. 12—Q. M. SUPPLIES—Columbus, O., Auction. For catalog write Q. M. S. O., 1819 W. Pershing Road, Chicago, Ill.

Dec. 13—ORDNANCE MATERIALS—Morgan Depot, South Amboy, N. J., Auction. For catalog write Dist. Ord. Salvage Board, Frankford Arsenal, Philadelphia, Pa.,

Dec. 15—Q. M. SUPPLIES—Philadelphia, Pa., Auction. For catalog write Q. M. S. O., 1st Av. and 59th St., Brooklyn, N. Y.

Early in December the large Ordnance Gun Plant and land located at Chicago will be sold. For information write Chief, Construction Service, O. Q. M. G., Room 3337, Munitions Building, Washington, D. C.

The Government reserves the right to reject any or all bids.

SEND FOR CATALOG — SEND FOR CATALOG

No successful treasure hunter is worth more to you than the clerk who spends ten minutes a day looking up War Department ads.

For there is treasure a-plenty in these. They announce Surplus Property sales that spell tremendous savings and quick deliveries.

The things you need are among them. All you have to do is LOOK. Then write for catalog. Then attend the sale.

Don't overlook a single ad. If you do, you may overlook a saving of great proportions. Your clerk can look them up and then route the publication through the various departments.

It's only a ten minute job—or less. And big dividends await your taking. If you want to know more about the sales, ask Major J. L. Frink, Chief, Sales Promotion Section, Office, Director of Sales, Room 2515 Munitions Bldg., Washington, D. C.

Send for this booklet: The story of War Department Sales.

WAR DEPARTMENT

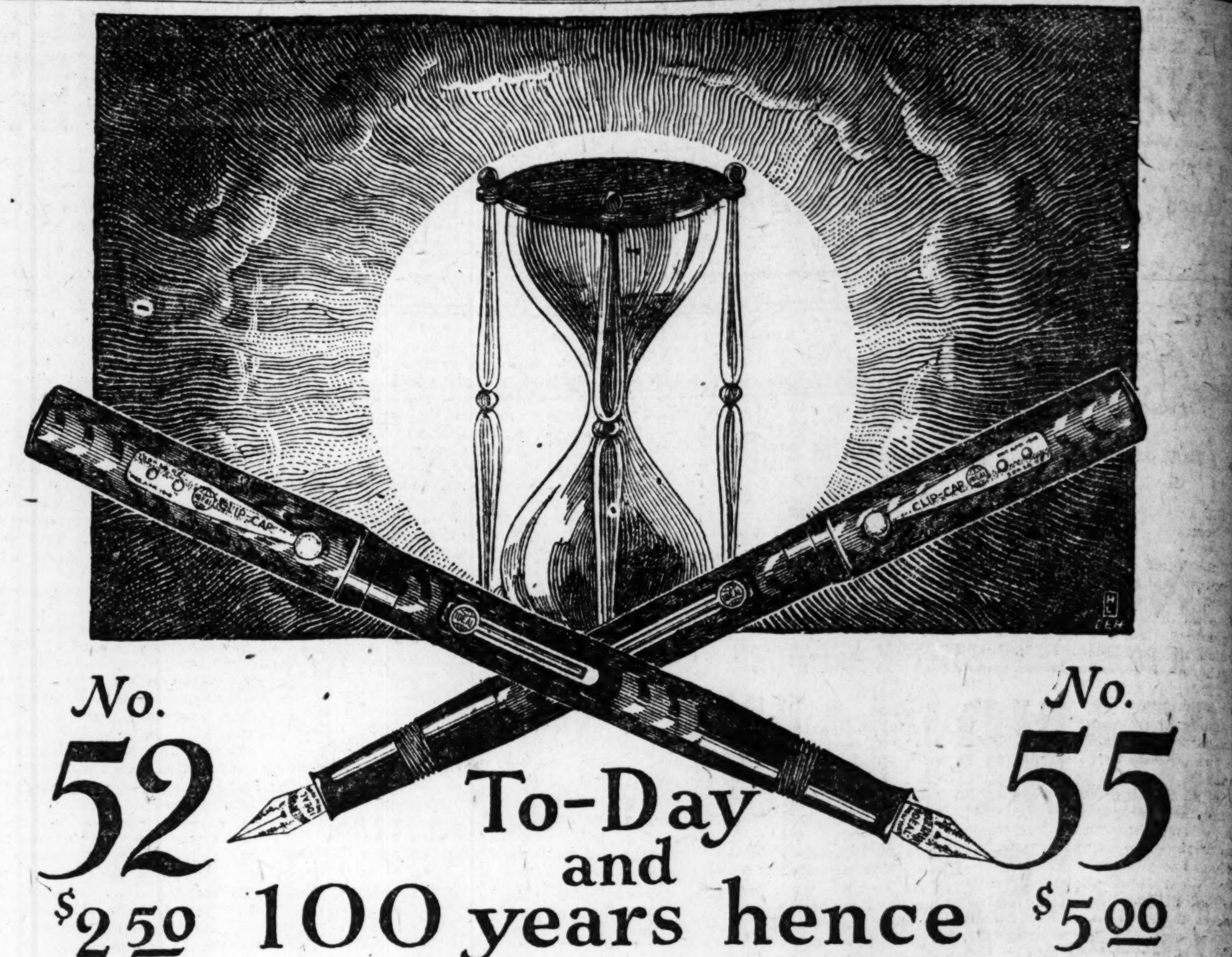

No. 52 $2.50 with Clip Cap $2.75

To-Day and 100 years hence

No. 55 $5.00 with Clip Cap $5.25

—the man, woman or child who wishes to purchase the best fountain pen made will buy

Waterman's Ideal Fountain Pen

"The Daddy of Them All"

Size for size and price for price, there has never been one as good and in all human probability there never will be.

38 years of reputation back of it and a third generation in training to carry on.

The Things That Make a Fountain Pen Best

1st, *Scientific Construction*—the thing that makes it respond instantly—unfailingly.

2nd, *Quality of Materials*—that make for efficiency, durability and beauty.

3rd, *Reputation and Responsibility*—the product of a house that has more to lose than it has to gain in exaggerated claims.

Selection and Service at Best Dealers the World Over

L. E. Waterman Company

191 Broadway, New York

Chicago — Boston — San Francisco

No. 52

This is a brother of No. 55 described opposite, and in all respects identical except in size.

Its splendid performance has made it a favorite with millions of users the world over.

It is as dependable as the Sun and can be relied upon to do the work intended of it day in and day out, whenever and wherever called upon.

Doctors, lawyers, stenographers, bookkeepers and students of all ages—if you would really know the joy of a perfect pen, go to your dealer today and select a No. 52 Waterman's Ideal with a point that exactly fits your particular style of penmanship.

No. 55

is especially designed to meet the exacting demands of busy executives.

The exclusive Waterman spoon feed assures its instant action the moment the point touches the paper and permits continuous writing without skip, dip or blot.

Its perfect balance and supersmooth iridium tipped hand tempered gold point turn the irksomeness of ordinary pen writing into an unalloyed joy, endearing it to its owner as a priceless possession.

It is Self-Filling—the lever action completes the operation in less than 5 seconds from any available ink supply—extra large capacity.

Its durability is such that it may be handed down from father to son.

WE ARE HEADQUARTERS FOR

THE WATERMAN IDEAL FOUNTAN PEN

And All Other Standard Makes

FREE—Your name stamped in gold on all Pens purchased at $1.50 up. We repair all makes of Fountain Pens

Adams 412-414 N. Sixth St.

The actual playing of the *Pianist* is *re-enacted* only by the

AMPICO

Reproducing Piano

Conroy's invite comparison in your home of the AMPICO with all so-called reproducing instruments.

Conroy's are exclusive representatives for the AMPICO reproducing mechanism in the following Pianos:

KNABE

Haines Bros., Marshall & Wendall

CONROY'S

1100 Olive Street

The Largest Piano Store in America

Distributors for the largest manufacturers of Pianos, Player-Pianos, Grands and Reproducing Pianos.

Cuticura Talcum Is So Refreshing

A few grains of this exquisitely scented powder dusted on the skin soothes and cools, and overcomes heavy perspiration. It is an ideal face, skin, baby and dusting powder and takes the place of other perfumes for the skin.

Sample Each Free by Mail. Address: "Cuticura Laboratories, Dept. 21F, Malden 48, Mass." Sold everywhere. Soap 25c. Ointment 25 and 50c. Talcum 25c. Cuticura Soap shaves without mug.

PLUTO WATER

America's Physic

WHEN NATURE WON'T PLUTO WI[LL]

News of

City Librarian Bostwick Ca[lls] Book Week (Nov. 12 to ... Shelf of Standard "J... views of Numerous Br... and Girls.

The Children's Department of the ... to join with other persons interested ... Children's Book week to be held in th... brary, Thirteenth and Olive streets, ... o'clock. Dr. Arthur E. Bostwick wi... Dr. George R. Dodson will speak on b... exhibit of books for children of diffe...

By Otto Heller.

"THE PROBLEM OF CHINA," by Bertrand Russell. (The Century Co.)

IN the latter part of the eighteenth century a British Ambassador arrived in China to request further trade facilities. The answer of the Emperor Chien Lung admits that the British memorial is cast in terms which reveal "a respectful humility that is highly praiseworthy," but declares that there was then "no need to import the manufactures of outside barbarians," since the Celestial Empire possessed all things in abundance.

Not many things succeed better in giving the national self-satisfaction a wholesome jolt than a naive revelation of ourselves as barbarians from perhaps any point of view except our own. What China thinks of "white" civilization should be of the deepest concern to Europe and her colonial progeny, since the Chinese constitute about one-fourth of the human race. While in actual strength at the moment China is one of the least among the nations, she is the greatest nation in the world in population and potential strength.

The Hon. Bertrand Russell, notwithstanding his closeness to the British establishment as an Oxford don and heir to an earldom, was peculiarly isolated in his position during the war because his humanitarian and cosmopolitan mold of mind would not be throttled by the constrictions of propaganda. Harvard University, desiring to refurbish the dimmed luster of its department of philosophy, is understood to have tendered a chair to Mr. Russell, whether for permanent or temporary occupancy is not a matter of public knowledge. But the British Government enjoined Russell from leaving his country, and so the acquisition of even a single broadly, profoundly and fearlessly philosophic thinker remains a desideratum in the academic world of America. For a period after the war Russell acted as professor of philosophy in the Government University of Pekin. His American colleague, John Dewey of Columbia University, having filled a similar position in the Far East, has also written about the Chinese. "The Problem of China," compared to Dewey's published articles and letters, marks not only a great intellectual difference but a great intellectual distance between the two writers.

* * *

The old culture of China, which has but recently been swerved toward a rapid and uncongenial change by the military superiority of the West, well exemplifies the invulnerable permanency of the so-called "hieroglyphic" civilizations as compared to the "alphabetical." Whether it is the Chinese spirit that has produced the Chinese language, or whether the language has preserved and accentuated the spirit, remains to be determined.

The truest touchstone of the efficacy of a civilization consists in a general instinctive happiness of the people. To the white races this joy of life is lost, in great part, through the high pressure at which most of us live. Its commonness in China is a strong reason for thinking well of Chinese civilization. Our industrialism, our militarism, our love of progress, our missionary zeal, our imperialism, our passion for dominating and organizing, all spring from a superflux of the itch for activity. Bertrand Russell charges the white world's unhappiness chiefly to our creed of efficiency for its own sake, without regard for the ends to which our labors are directed. The world war would never have taken place if the Western nations had been slightly more indolent. May it not be, after all, that Western push and hustle are not the most desirable things on earth, and "efficiency" is a form of disease in our Western mentality? Certainly we are more energetic than the Chinese; as instance, we manufacture an infinitely larger quantity of chewing gum, and completely outstrip the Celestials in the commission of crimes per caput per diem. Also, we are more scientific. Science is our god. To it we say, in the language of Job, "Though thou slay me, yet I will trust in thee." And so it slays us. When we read about some new poison gas by means of which one bomb from an airplane can exterminate a whole town, we have a thrill of delight in scientific skill. So says England's foremost philosopher.

The trouble with China is, it is an artist nation, not a booster nation. Its people have a touching belief in the supremacy of moral and esthetic forces, and deem correct ethical sentiments more important than detailed scientific knowledge. It is remarkable, as distinguishing the Chinese from the Japanese, that the things they wish to learn from us are not those that bring wealth or military strength, but rather those that have either an ethical and social value, or a purely intellectual interest. It must therefore not be supposed that an able Chinaman when he masters our culture becomes purely imitative. This, in the opinion of the future Earl Russell, may happen among the second-rate Chinese, especially when they turn Christians.

NOVEMBER 15, 1922.

No. 55
$5.00
with Clip Cap
$5.25

No. 55
is especially designed to meet the exacting demands of busy executives.

The exclusive Waterman spoon feed assures its instant action the moment the point touches the paper and permits continuous writing without skip, dip or blot.

Its perfect balance and supersmooth iridium tipped hand tempered gold point turn the irksomeness of ordinary pen writing into an unalloyed joy, endearing it to its owner as a priceless possession.

It is Self-Filling—the lever action completes the operation in less than 5 seconds from any available ink supply—extra large capacity.

Its durability is such that it may be handed down from father to son.

Adams
2-414 N. Sixth St.

Cuticura Talcum Is So Refreshing

A few grains of this exquisitely scented powder dusted on the skin soothes and cools, and overcomes heavy perspiration. It is an ideal face, skin, baby and dusting powder and takes the place of other perfumes for the skin.

Sample Each Free by Mail. Address: "Cuticura Laboratories, Dept. ..., Malden 48, Mass." Sold everywhere. Soap 25c. Ointment 25 and 50c. Talcum 25c. Cuticura Soap shaves without mug.

PLUTO WATER
America's Physic
WHEN NATURE WON'T PLUTO WILL

News of New Books and Those Who Write Them

Conducted by Dr. Otto Heller, Professor of Modern European Literature in Washington University

City Librarian Bostwick Calls Attention to Children's Book Week (Nov. 12 to 18)—Another Specialist's Shelf of Standard "Juveniles"—Miniature Reviews of Numerous Brand New Books for Boys and Girls.

The Children's Department of the St. Louis Public Library invites you to join with other persons interested in child welfare in a celebration of Children's Book week to be held in the Children's Room of the Central Library, Thirteenth and Olive streets, on Wednesday evening, Nov. 15, at 8 o'clock. Dr. Arthur E. Bostwick will give an introductory address and Dr. George R. Dodson will speak on books and children. There will be an exhibit of books for children of different ages.

By Otto Heller.

"THE PROBLEM OF CHINA," by Bertrand Russell. (The Century Co.)

IN the latter part of the eighteenth century a British Ambassador arrived in China to request further trade facilities. The answer of the Emperor Chien Lung admits that the British memorial is cast in terms which reveal "a respectful humility that is highly praiseworthy," but declares that there was then "no need to import the manufactures of outside barbarians," since the Celestial Empire possessed all things in abundance.

Not many things succeed better in giving the national self-satisfaction a wholesome jolt than a naive revelation of ourselves as barbarians from perhaps any point of view except our own. What China thinks of "white" civilization should be of the deepest concern to Europe and her colonial progeny, since the Chinese constitute about one-fourth of the human race. While in actual strength at the moment China is one of the least among the nations, she is the greatest nation in the world in population and potential strength.

The Hon. Bertrand Russell, notwithstanding his closeness to the British establishment as an Oxford don and heir to an earldom, was peculiarly isolated in his position during the war because his humanitarian and cosmopolitan mold of mind would not be throttled by the constrictions of propaganda. Harvard University, desiring to refurbish the dimmed luster of its department of philosophy, is understood to have tendered a chair to Mr. Russell, whether for permanent or temporary occupancy is not a matter of public knowledge. But the British Government enjoined Russell from leaving his country, and so the acquisition of even a single broadly, profoundly and fearlessly philosophic thinker remains a desideratum in the academic world of America. For a period after the war Russell acted as professor of philosophy in the Government University of Pekin. His American colleague, John Dewey of Columbia University, having filled a similar position in the Far East, has also written about the Chinese. "The Problem of China," compared to Dewey's published articles and letters, marks not only a great intellectual difference but a great intellectual distance between the two writers.

• • •

The old culture of China, which has but recently been swerved toward a rapid and uncongenial change by the military superiority of the West, well exemplifies the invulnerable permanency of the so-called "hieroglyphic" civilizations as compared to the "alphabetical." Whether it is the Chinese spirit that has produced the Chinese language, or whether the language has preserved and accentuated the spirit, remains to be determined.

The truest touchstone of the efficacy of a civilization consists in a general instinctive happiness of the people. To the white races this joy of life is lost, in great part, through the high pressure at which most of us live. Its commonness in China is a strong reason for thinking well of Chinese civilization. Our industrialism, our militarism, our love of progress, our missionary zeal, our imperialism, our passion for dominating and organizing, all spring from a superflux of the itch for activity. Bertrand Russell charges the white world's unhappiness chiefly to our creed of efficiency for its own sake, without regard for the ends to which our labors are directed. The world war would never have taken place if the Western nations had been slightly more indolent. May it not be, after all, that Western push and hustle are not the most desirable things on earth, and "efficiency" is a form of disease in our Western mentality? Certainly we are more energetic than the Chinese; as instance, we manufacture an infinitely larger quantity of chewing gum, and completely outstrip the Celestials in the commission of crimes per caput per diem. Also, we are more scientific. Science is our god. To it we say, in the language of Job, "Though thou slay me, yet I will trust in thee." And so it slays us. When we read about some new poison gas by means of which one bomb from an airplane can exterminate a whole town, we have a thrill of delight in scientific skill. So says England's foremost philosopher.

The trouble with China is, it is an artist nation, not a booster nation. Its people have a touching belief in the supremacy of moral and esthetic forces, and deem correct ethical sentiments more important than detailed scientific knowledge. It is remarkable, as distinguishing the Chinese from the Japanese, that the things they wish to learn from us are not those that bring wealth or military strength, but rather those that have either an ethical and social value, or a purely intellectual interest. It must therefore not be supposed that an able Chinaman when he masters our culture becomes purely imitative. This, in the opinion of the future Earl Russell, may happen among the second-rate Chinese, especially when they turn politicians.

Every progress in civilization has its peculiar drawback. If ours is bedeviled by the driving demon of efficiency, that of the Chinese is curbed by the tyranny of ancient custom. Ancestor worship, founded in wholly admirable strength of family feeling, has militated against public spirit and erected many a barrier to necessary reconstruction. However, to Bertrand Russell, this feature of the Confucian system seems preferable to European national standards. Filial piety, even when carried to excess, is less harmful than Western patriotism. Both err in inculcating duties to a certain portion of mankind to the practical exclusion of the rest. But patriotism directs one's loyalty to a fighting unit, which filial piety does not. If the Chinese were to adopt the Western type of nationalism, they would, as soon as they had made themselves safe against foreign aggression, embark upon aggression on their own account. It is not impossible, of course, for China to join in the madness of the great military nations. If she does, she will perish like the rest. But Bertrand Russell sees a hope that in spite of a temporary ill-effect upon Chinese civilization from the forced contact and contamination with the raging West, the Chinese will be able to produce a very splendid result, combining European and American merits with theirs; that China will thus play the part for which she is fitted and devote the freedom she achieves to science and art and the inauguration of a better economic system.

• •

"FROZEN JUSTICE," Translated From the Danish of Efnar Mikkelsen, by A. J. Jayne. (Alfred A. Knopf.)

WHAT writers the Norse people are! Here is a tale of the Arctic told by a scientist whose life has been devoted to Polar exploration and the dry technical details that scientists delight in. Yet he writes a fiction story that is a masterpiece of graphic narration and interest-compelling quality.

The scene is laid in the Eskimo settlement of Nuwuk, which white men call Point Barrow, where Amundsen's ship is even now fast in the ice awaiting the advent of spring for the move northward to his Polar goal. Sakhawachiak is the mightiest hunter and the greatest boatman of his tribe. He is rich by all native measures of riches. Fittingly enough his wife, Igluruk, is the handsomest woman of the community, though she is half white and half native, which is a bad combination the world over. But they dwell in idyllic happiness with their tribesmen until the paleface comes.

A hard season and Sakhawachiak finds himself in debt to the white men for supplies. Then he is induced to take the white man's alcohol. One of the scoundrels to whom he is indebted connives to send him on a hunting expedition to a remote region. While Sakhawachiak is gone the white man wins the beauteous Igluruk and takes her to his camp.

In time Sakhawachiak hears of this outrage and, mad with anger and revenge, he starts back to square accounts. No longer do the natives he encounters on the way look on him with envy; instead, they laugh at him because another man has stolen his wife. Men are alike all over the world. But his soul boiling with humiliation and baffled pride, he ignores these insults and moves on at terrific speed to be his own avenger. Word that he is coming travels even faster until it reaches the couple. Fear strikes them and they start southward to escape. The story of this flight and pursuit across the vast white Arctic spaces is powerful narrative that seizes upon the reader and holds him fairly enthralled.

What a demon fear is when it seizes upon the stricken conscience! How it grows into terror, and how terror grows into madness! The half-white scoundrel and the false half-breed white woman know no surcease from it as it dogs every step; they never stop to rest without hearing its footfalls in the snow, driving their weary bodies on and ever on to escape it.

It is a tale worthy of the Polar spaces, so much so that one instinctively feels that the author has but chronicled some bit of Polar folk lore. But what a chronicle it is! How illuminative of the fact that simplicity and directness are the finest elements of graphic narrative!

CHILDREN'S BOOK WEEK.

By ARTHUR E. BOSTWICK, Public Librarian.

THE seven days from Nov. 12 to Nov. 18 have been set aside for the purpose of calling especial attention to the subject of children's books and children's reading. Publishers, booksellers, parents, teachers, librarians, any and all who believe that the ownership of books is desirable for boys and girls, are working together to create wider knowledge and to further the purchase of the best volumes for a child's library. To perennial interest in universally accepted titles, such as "Mother Goose," "Grimm's Fairy Tales," "Robinson Crusoe," "Treasure Island," "Little Women," "Alice in Wonderland" and "Tom Sawyer," is added the pleasure of finding these in well-made editions attractive in type, page-form and illustration.

There are, moreover, a host of newer titles which are also worthy of being placed in the home library. One of the handsomest and best editions of the Bible for children is the "Children's Bible," edited by Henry A Sherman and Charles F. Kent and illustrated with reproductions of well-known pictures. An altogether satisfactry volume of poetry is the collection made by Burton E. Stevenson and called the "Home Book of Verse for Young Folks." Hendrik Willem Van Loon's "Story of Mankind," which won the John Newberry medal as the most distinguished children's book of 1921, deserves a place in even a small collection. Among many other modern books it is possible to find those which appeal to individual children for whom one is seeking to buy volumes of more than ephemeral value. It is noteworthy that just now Sara Teasdale, John Drinkwater and Carl Sandburg are turning their attention to producing children's books, the first two by making anthologies of poems, Mr. Sandburg by writing his "Rootabaga" stories, in which we of the Middle West are especially interested.

If children are "exposed" to books such as these, one need have little concern about their later desires for the best literature. After all, it is what we do because we want to do it which counts the most, and the child who learns to like books by having them about and by feeling that they belong to him is the most apt to carry over into adult life a love of good reading which will enable him to grow in appreciation of adult literature of the best type. One of the best things about this movement, which really belongs to 52 weeks a year, instead of to one, is that it is free from mechanical schemes that defeat their own purpose by capitalizing a child's desire to count the number of his books or the number of pages that he has read. The book's the thing; with the child's own pleasure as the goal. It brings us back to the home as well, for no school and no library can take the place of the home bookshelf. Whatever by-products there may be, of wider information, of skill in the use of English, or of better citizenship, the main thing to keep in mind is that the best books contribute to the development of the character and to the growth of the soul.

"PORTRAIT OF MRS. W.," by Josephine Preston Peabody. (Houghton Mifflin Co.)

THE task of bringing into action on the stage a group of persons of no less significance than Mary Wollstonecraft, William Godwin, Southey, Shelley, Mrs. Siddons and John Kemble, the actor, with some degree of fidelity to fact is one that well might be expected to cause a dramatic dismay. It is hardly surprising then to find this play more a work of historical than dramatic excellence and built somewhat against the traditions of stage structure.

Within its three acts and epilogue the play attempts to present, with more vividness than biographical form would permit, the personality and philosophy of that pioneer in the movement toward equality of the sexes, Mary Wollstonecraft.

About 1792 the prevailing trend of thought received a jolt when there appeared under her name "The Vindication of the Rights of Woman," protesting vigorously against the old assumption that woman was but the plaything of man and declaring intellectual companionship to be the only basis for happiness in marriage.

While her book enjoyed wide popularity on one hand, it attracted violent shafts of criticism on the other and she was condemned as an assailant of the institution of marriage and orthodox religion, Horace Walpole terming her a "philosophizing serpent" and a "hyena in petticoats."

Her critics soon found occasion to point out justification for their attacks when a few years later Mary Wollstonecraft was living in Paris as the common law wife of a young American veteran of the Revolution.

Her romance, however, proved to be short-lived and when she was brought to the realization of hopes and principle wasted on a libertine, she sought relief through an attempt at suicide.

Her rally back to life, the appreciation of her genius by Southey and William Godwin, author of "The Enquiry Concerning Political Justice," the latter's burst of affection for her, their marriage in contradiction to their preachings against "the hypocritic tyranny" in marriage, their plans for future works, and then her untimely death just as she had begun to live, form the theme of the play.

The Contribution Box

"MILLIONS," by Ernest Poole. (The Macmillan Co.)

ALL of us, doubtless, can look back upon some experience which was so nearly perfect that we are glad when time puts the impenetrable days between us and a happiness which, we have learned, shrinks so cruelly at second approach. And as there are experiences which are best left undisturbed, so are there books which, read at some high moment, should never again be attempted. Henry James, for instance, resolutely subdued the temptation to reread "The Tanglewood Tales," even when he was at work upon his curious biography of Hawthorne. He insisted upon his right to leave unimpaired the vague memories of gods and strange beasts which yet lingered from his childhood reading.

There are many books which I shall never open again. They are now memories of my dead youth, and resurrection of any sort I find unpleasant. It is so ironically dull, and one had prepared sentimental tears.

To such thoughts I am led by reading Ernest Poole's recent novel, "Millions." To be sure, I had never before encountered "Millions." But the author's first novel is upon my list of books which I must never reopen and it is something of a shock to be forced to realize that the same man who wrote "The Harbor," could have written Millions."

For the life of me, I could not now tell you the story of "The Harbor." But to one just emerging from the cozy, secure world of Sir Walter Scott, and discovering day by day that there existed so close to home a less beautiful world, but one more vigorous and above all enigmatic and quite destitute of fixed values, "The Harbor" seemed no less than the work of genius, so vigorously did it embody all the doubt and revolt and fierce yearning of a 16-year-old socialist. I do not believe that the plotting of "The Harbor" exhibited great skill; but despite its faults, it was more than an ordinary novel. Through it surged that emotion which one can voice only when one has regarded life in a sustained mood of awe.

It is this emotion which I can nowhere detect in "Millions." Mr. Poole has become a facile workman. His power of expression is crisper; his economy of force, as illustrated in his conception of character and execution of situation, more precise, almost unerring. But, like Andrea Del Sarto, he has attained fertility of workmanship at the tragic loss of spirit.

The entire novel centers about the bedside of Gordon Cable, a man of supposed wealth, who has been injured in an automobile accident. Hope for his life is abandoned; his relatives are summoned. It is the reaction of these relatives, confronted with a sudden vision of inherited millions, which constitutes the novel. The situation is cleverly constructed, for under such circumstances it would indeed be a dull collocation of characters who would not take on life. But clever as is the situation, it lacks, somehow, the true artistic leaven. Mr. Poole of "The Harbor" found life a thing to experience. Mr. Poole of "Millions" finds it a thing to write about. It is a falling off which does not disturb me, for long since I have ceased to expect aught but journalism from modern novelists. But the 16-year-old idealist is vastly disquieted.

RICARDO QUINTANA.

Another Literary Crime.

I HAD never read "Robinson Crusoe" until just the other day, though I have always felt perfectly familiar with a certain typical picture of Crusoe, in his fur coat and cap, bending over the footprints in the sand.

As a child, I cared little for pure adventure stories, but, when I read this book recently, I found it delightful and easy reading.

Perhaps I never would have read "Robinson Crusoe" if I had not seen several chapters of the serial motion picture now being shown at local theaters, under that name. The picture was so very poor that it caused me to wonder how such a sensuous melodrama could ever have been ranked as a children's classic. So I purchased a copy of the book and read it.

The plot of the picture touched that of the book in scarcely four or five places. The rest of the 18 serial chapters were made up of horrible divergencies, the product of some small-minded mercenary.

It is a crime to allow this motion picture to exist in this distorted form. The original story is full enough of dramatic incident; though, perhaps, the plot could not be drawn out into an 18 chapter serial without considerable repetition and padding.

But the public is being lured into the theater, just as I was, by the sly use of the familiar title. And parents are sending their children to see this "child's story of adventure," secure in the belief that they will be profitably entertained. They would be shocked if they saw the unwholesome horror of the artificial plot and the love episodes with a sensuous wild maiden.

I can't help believing that a good picture could be made of the real story and I hope that it will be done, and that this changeling will die an early and violent death before many more of the innocent public have been tricked into believing it to be the real child.

MRS. HOLLIS E. SUITS.

"IF WINTER DON'T," by Barry Pain. (Frederick A. Stokes Co.)

A STYLE as mannered as Mr. Hutchinson's lends itself easily to parody; and Mr. Pain has worked industriously to realize all the possibilities in this slender book which makes amiable fun of "If Winter Comes." The general story outline of that best seller is followed carefully, and for each of the outstanding incidents in Mark Sabre's career a parallel is provided. This method is successful, early in the book, in evoking several laughs at Mr. Hutchinson's major eccentricities. Before long, however, ingenuity lags, with the result that the rest of the book lapses into labored burlesque.

The parody, as a whole, loses point because it tries to follow the original too closely, and because it is too long. The best parody consists not in burlesqued imitation of the original, but in a grasp first of all of its spirit, and then the application of that spirit to material which in itself renders the result ridiculous.

A Bookshelf for Boys and Girls

SONGS.

Our Old Nursery Rhymes, collected by Moffatt, with old folk tunes. Illustrated by Willebeck Le Mair.

Songs for a Little Child, words by Clara B. Baker. Folk melodies harmonized by Caroline Kohlsaat.

POETRY.

Mother Goose, illustrated, by Jessie Wilcox Smith.

The Nursery Rhyme Book, edited by Andrew Lang; illustrated by Leslie Brooke.

Home Book of Verse for Young Folks, selected by Burton L. Stevenson.

A Child's Garden of Verse, by R. L. Stevenson; illustrated by Jessie W. Smith.

Sing Song, by Christine Rossetti.

PICTURE BOOKS.

Hie Diddle-Diddle, illustrated by Randolph Caldecott.

Johnny Crow's Garden, illustrated by Leslie Brooke.

Marigold Garden, illustrated by Kate Greenaway.

The Three Bears, illustrated by Leslie Brooke.

The Three Pigs, illustrated by Leslie Brooke.

The Farm Books, illustrated by E. Boyd Smith.

Four and Twenty Toilers, by E. V. Lucas; illustrated by F. D. Bedford.

Book of Cheerful Cats, by J. G. Francis.

Clean Peter and the Children of Grubbylea, by Childia Adelberg.

Pied Piper of Hamelin, illustrated by Hope Dunlap.

Joan of Arc, illustrated by Boutet de Monvel.

SINGLE STORIES IN SEPARATE VOLUMES.

Little Black Sambo, by Helen Bannerman.

Cock, The Mouse and The Little Red Hen, illustrated by Tony Sarg. Translated by Felicite Le-Fevre.

Six Little Ducklings, by Katherine Pyle.

The Dutch Twins, by Lucy Fitch Perkins.

Story of Dr. Doolittle, by Hugh Lofting.

COLLECTIONS OF STORIES.

A Child's Book of Stories, edited by P. W. Coussons.

East o' the Sun and West o' the Moon. Translated by Gudron Thorne-Thomsen.

Book of Fables and Folk Stories, by Horace E. Scudder.

English Fairy Tales, collected by Joseph Jacobs.

SIX BOOKS FOR PARENTS.

(A Background for the Study of Children and Children's Literture.)

Parenthood and Child Nurture, by Edna Dean Baker.

Psychology of Childhood, by Norsworthy and Whitley.

Play in Education, by Joseph Lee.

The Kingdom of the Child, by Alice Hertz Heniger.

Literature in the Elementary School, by Porter Lander MacClintock.

Children's Reading, by Frances Jenkins Olcott.

What Shall We Read Our Children, by Clara Hunt.

New Books for Your Boys and Girls.

"Christmas in Many Lands." (The Page Co.)

Stories of Christmas in America, Canada, Denmark, Japan, Norway, Spain, Sweden, Switzerland. The good idea is finely carried out, and the mechanical and artistic execution of the book is worthy of the firm's solid renown for book craft.

• • •

"The Boy Scouts at Camp Lowell," by Brewer Corcoran. Illustrated by Charles Livingstone Bull. (The Page Co.)

Has the approving "imprimatur" of "The Boy Scouts of America."

• • •

"Famous Leaders of Character," by Edwin Wildman. Illustrated. (The Page Co.)

The newest addition to "The Famous Leaders' Series" gives the life stories of boys who have impressed their personalities on the life and history of the United States in the latter half of the nineteenth century. It is a somewhat motley assortment, and, considering that "greatness of character," is the selective test proclaimed by the author, puzzling in some of its inclusions and many of its exclusions. Of the two dozen "great Americans" treated, not a few have already lived down their greatness.

• • •

"The Land of Health," by Grace T. Hallock and C. E. A. Wilson. (Charles E. Merrill Co.)

Can hygiene be taught to children of 8, 9, 10 years of age? This book attempts to tell children by the system of story-telling how they may become citizens of the Land of Health by learning and obeying its laws. Both authors hold good title to attention, Miss Hallock being connected with the Child Health Organization of America, while Dr. Wilson is the professor of public health at the Yale Medical School. Mr. Walter Camp has supplied a chapter on exercise.

• • •

"Everyday Citizenship," by Frederick F. Blachly and Miriam Oatman. (Charles E. Merrill Co.)

An attempt to make it clear to young people that the privileges and duties of citizenship are matters of everyday life.

• • •

"Kari, the Elephant," by Dhan Gopal Mukerji. (E. P. Dutton & Co.)

While Kari was still a baby elephant he was given to the author, in his childhood in India, to take care of, and so they grew up together, with great love between them. The book contains a series of anecdotes about Kari, how he was trained, how he learned to work, little tales of odd happenings that reveal the elephant's intelligence, the travels upon which he went. There are a number of full-page illustrations.

• • •

"Dick and Larry, Freshmen," by Francis Lynde. (Charles Scribner's Sons.)

Eventful story of two boys' first year in college, in which studies take their modest part by the side of fraternities, football and rushes.

• • •

"The Love Legend," by Woodward Boyd. (Charles Scribner's Sons.)

A story of a strictly independent girl who lives all by herself in the great city of Chicago, Ill., and supports herself, without any help from her people, who do not understand her. They wanted her to go to college and cram herself full of facts and vulgar knowledge, and had none of them the slightest conception of what art really meant to her. The story is tinged with autobiography. Expressions like "a collectanea" indicate that the young authoress, like her heroine, skipped the college and did not fully make up for playing hookie at high school by attending the Public Library. The story is not "highbrow" and commends itself by not pretending to be.

• • •

"The Hop Pickers. Girl Life in the Sixties," by Flavia Camp Canfield. (Harcourt, Brace & Co.)

A group of girls, for a vacation and to earn money, engage as pickers in the hop fields. The book is a picture of the sort of girlhood our grandmothers tell us they had.

• • •

"Georgina Finds Herself," by Shirley Watkins. Illustrated by Helen Mason Grose. (George W. Jacobs & Co.)

This is the second book in the "Mellbrook Series," and in a way a sequel to "Nancy of Paradise Cottage."

• • •

"Who Is Sylvia?" by Marion Ames Taggart. Illustrated by Vera Clere. (Doubleday, Page & Co.)

"Tall, graceful and remarkably pretty, her shining 'morning face' full of a nameless charm, radiating happiness, Sylvia Bell came downstairs and out on the piazza on the morning after her eighteenth birthday." We class this very nice and attractively appareled story as a juvenile because Sylvia is so old-fashioned as to be still a delightful child in spite of her years. But why do the publishers constantly misspell the author's name in their circular.

• • •

"The Butterflies' Day," by W. H. Koebel. Illustrated by Hilda T. Miller. (Frederick A. Stokes Co.)

A nature study so written that it will appeal to younger readers as a quaint and fascinating fairy tale. Five plates in color.

• • •

"Lige Mounts: Free Trapper," by Frank B. Linderman. (Charles Scribner's Sons.)

The unflagging action of the book culminates at the headwaters of the Missouri, where, in the very early days of the fur trade, there were great prizes.

• • •

"The Black Phantom," by Leo E. Miller. (Charles Scribner's Sons.)

Life and adventures of Warruk in the South American jungle, and how in the end he had to reckon with Oomah, the story teller.

• • •

"The Adventures of a Brownie—The Little Lame Prince—Poor Prin," by Miss Mulock. With 14 illustrations in color by Marie L. Kirk. (J. B. Lippincott Co.)

A very handsome gift edition of three charming stories by the author of "John Halifax, Gentleman."

• • •

"Peter Cotterell's Treasure," by Rupert Sargent Holland. With illustrations by Will Thomson. (J. B. Lippincott Co.)

Tom was 16 and ready for anything. He found all manner of adventures, ending in a big double surprise.

• • •

"An Old Wolf's Favorites. Animals I Have Known," by Sir Robert Baden-Powell, Bart.

The famous traveler who is the father of the Boy Scout movement gives some of his most entertaining personal anecdotes relating to various animals, wild and otherwise, and has furnished excellent pen and ink sketches for their illustration. He certainly has enjoyed some jolly friendships with panthers, elephants and other birds.

• • •

"Red-Robin," by Jane Abbott. With illustrations by Harriet Roosevelt Richards. (J. B. Lippincott Co.)

In "Red-Robin" Mrs. Abbott has made a charming addition to the happy collection of young girls who have enlivened her other stories.

• • •

"Through the Cloud Mountain with Jan and the Story-Book Folk We Love," by Florence Scott Bernard. Illustrated by Gertrude Kay. (J. B. Lippincott Company.)

This is a novel and charming tale and will delight those who are familiar with the characters in the Juvenile Classics and arouse the interest of those who are not. Very attractively dressed.

• • •

"Winona On Her Own," by Margaret Widdemer. (J. B. Lippincott Company.)

In the interval that has elapsed since "Winona's Way," many girls have been wondering what happened to Winona next. Here is satisfaction brought to their curiosity. The illustrations are by E. Corrinne Pauli.

• • •

"The Boy Scouts' Year Book," edited by Franklin K. Mathiews. (D. Appleton and Company.)

Published for the Boy Scouts of America by the Chief Scout Librarian.

• • •

"The True Story of the United States of America, Told for Young People," by Elbridge S. Brooks. (Lothrop, Lee & Shepard Co.)

Revised and extended edition of a favorite book brought strictly up to date.

• • •

"Skippy Bedelle," by Owen Johnson. With illustrations by Ernest Fuhr. (Little, Brown and Company.)

The sentimental progress of Skippy Bedelle from the urchin to the complete man of the world, traced in the happiest fashion of the author of "Stover at Yale" and "The Varmint." "Skippy Bedelle" is one of the "Lawrenceville Stories"—than which better prep. school stories were never written. The exploits of Skippy Bedelle and his roommate, Snorky Freen, are always true to boy nature.

• • •

"Ann Thornton, Wetamoo," by Lotta Rowe Anthony. (The Penn Publishing Company.)

In this fourth number of the series Anne Thornton and the rest of the "queer quartet" are together again at school.

• • •

"Stories by Mrs. Molesworth, compiled by Sidney Baldwin. With pictures by Edna Cooke. (Duffield and Company.)

Reproduces in very attractive garb "The Six Poor Little Princesses," "The Cuckoo Clock," "The Blue Dwarfs," "Mary Ann Jolly," "The Reel Faines," "Carrots," and several other favorites, animate and inanimate.

• • •

"The Little Cockalorum," by Wallis Simkins. Illustrated by Ralph Dunkleberger. (The Penn Publishing Company.)

A story for girls from 10 to 15.

• • •

"Lieutenant Comstock, U. S. Marine," by Lieut. Col. Giles Bishop Jr. U. S. Marine Corps. Illustrated by Donald S. Humphreys. (The Penn Publishing Company.)

For boys from 12 to 17.

• • •

"Whitefoot, the Woodmouse," by Thornton W. Burgess. Illustrated, in colors, by Harrison Cary. (Little, Brown & Co.)

This is another of the Green Forest Series, for children. It tells in Burgess' usual entertaining way the adventures, interesting, often thrilling, always instructive, of the most timid of the little creatures of the forest.

• • •

"The Turner Twins," by Ralph Henry Barbour. (The Century Co.)

The Turner Twins, Laurie and Ned, came all the way from California to the East to attend Hillman School. They are alike as the proverbial black-eyed peas. This great similarity helps them out of many a scrape; for instance, in the big football game of the year, Ned, who was on the team, didn't show up. Laurie to save the honor of the Turners goes in and kicks the winning goal. No one is ever the wiser.

• • •

"Taytay's Tales," collected and retold by Elizabeth Willis de Huff. Illustrations by Fred Kabotie and Otis Polelonema. (Harcourt, Brace & Co.)

Taytay's Tales were collected for a little girl with an insatiable thirst for "stories." The illustrations have been sketched and painted by two Indian lads of the Hopi tribe. The dance pictures all represent real ceremonies still celebrated yearly by the Pueblo Indians of the Southwest. "Taytay" is the Indian word for grandfather (like Tata in Czecho-Slovak or our papa, it derives from infant speech), and was suggested by the fact that among the red folk the grandfather is usually the one who tells the stories to the children.

These Indians of the Rio Grande Valley of New Mexico and the north central mesas of Arizona are not only superstitious and fatalistic; but they are believers in immortality of animal as well as human hearts, except when burned. If a tale ends with the death of an animal its heart in new dress is simply transferred to some other place, and not extermination but a great joke has taken place—a primitive idea of fun-making.

FOR BOOKS Phone Olive 3468
DOUBLEDAY, PAGE BOOK SHOP
(ARCADE BOOK SHOP)
Arcade Bldg. Books of All Publishers

PUBLICATIONS

A Child's Reading

DO YOU realize the tremendous importance of selecting books for young people which will not only entertain but will help to *mould character* as well? Such books are the famous animal classics, Black Beauty and BEAUTIFUL JOE, stories which have never failed to hold the children's attention to the very end. They read and love the story of BEAUTIFUL JOE, the homely and abused little dog who was rescued and adopted by a sympathetic family. And they read it without realizing for a moment that they are absorbing one of the greatest lessons a child can learn—the lesson of *unselfishness*.

More than a million copies of BEAUTIFUL JOE have been sold

A story that will never grow old, and one that speaks not for the dog alone, but for the whole animal kingdom. Through it we enter the animal world, and are made to see as animals see, and to feel as animals feel.

BEAUTIFUL JOE
By Marshall Saunders
has just been revised and reissued in handsome cloth binding, with colored picture-cover, many illustrations, and charming end papers by Charles Copeland. A beautiful gift book edition for any occasion. If your bookstore can not supply you, order from the publisher, $1.50 net.
THE JUDSON PRESS
1701 Chestnut St. Philadelphia

Excursion to Kansas City

Burlington Route

Account

American Royal Live Stock Show

The Burlington will sell round trip tickets at rate of fare and one-third, November 18, 19 and 20—final return limit November 27.

Here's Your Service

Leave St. Louis 9:03 a. m. 11:55 p. m.
Arrive Kansas City 5:28 p. m. 8:05 a. m.

Burlington Travel and Information Bureau
324 North Broadway Bell, Main 3250; Kinloch, Central 2713
208 North Broadway, Bell, Main 3250
J. G. DELAPLAINE, General Agent, Passenger Department

Members of the Tin Whistle Golf Club Probably Wet Their Whistles First and Then Begin to Blow

Kelly, Missouri Football Coach, Resigns; Lewis and Three Aids Take Charge

University Officials' Accept Resignation of Tigers' Gridiron Chief Tendered Before Oklahoma Game—Allen Lincoln Probably Will Not Face Washington, Saturday.

Special to the Post-Dispatch.

COLUMBIA, Mo., Nov. 15.—Tom Kelly, head football coach of the University of Missouri, has resigned and his resignation, effective at once, has been accepted, E. J. McCaustland, acting president of the university, announced late yesterday.

Kelly said that he had nothing to say, and Z. G. Clevenger, athletic director, declared that any statement regarding the matter must come from Dean McCaustland. The dean refused to amplify his bare announcement.

Kelly's resignation is understood to have been tendered the university last Thursday morning, just before the Missouri squad left for Oklahoma. A conference of the Committee on Intercollegiate athletics was hurriedly summoned and the matter presumably deferred, as Kelly made the trip to Oklahoma and has since taken the field with the Tigers, although he has not actively participated in the direction of the Missouri squad.

It is understood that Kelly's resignation was precipitated by the work which "Chuck" Lewis, former Tiger captain, did with the Tigers last week, when he attempted to break their losing streak.

For the present, Lewis, Hank Garrity and Capt. Bill Dunckell, former Tiger player and until today freshman coach, will be in charge of the Tigers on the field, and Clevenger will be consulting head of the temporary coaching organization. Harry Lansing, another former Tiger player, wil succeed Dunckell as freshman coach.

Kelly said today that he had not made definite plans for the future, but would probably go from here to Chicago, and then possibly to Mount Vernon, Ill., to visit relatives.

Allen Lincoln Hurt.

With Allen Lincoln probably out of the game against Washington, Saturday, and under the new coaching staff, the Tigers yesterday went through the second day of their week's preparation for the Missouri-Washington game here, Saturday. A hard offensive and defensive scrimmage against the freshman squad was the afternoon feature.

Lincoln suffered an injured shoulder in the game with Oklahoma at Norman, last Saturday afternoon; and while an X-ray examination shows the injury to be only a bruise, it is probable that the star of the Tiger backfield will be given a week's rest and not be used against Washington unless absolutely necessary.

Lincoln's absence from the field and the showing which Scannell made at quarterback in the last few minutes of the Oklahoma game have caused a shakeup in the Tiger backfield, with Scannell calling the signals, Knight playing halfback, in Lincoln's place, Bond at the other half and Fowler and Adams alternating at fullback.

The change in coaches, unfortunate as it seemed so late in the season, l sapparently having a beneficial effect upon the Tigers.

The showing which Missouri made against Oklahoma has given members of the squad confidence in "Chuck" Lewis' work.

New Missouri Coach A Former Tiger Star

"CHUCK" LEWIS.

During the last week Lewis wrought wonders with the Tiger backfield. Lewis arrived at Columbia when it became apparent that Coach Kelly was intending to quit before the end of the season. Kelly resigned before the Oklahoma game. His resignation was accepted yesterday and Lewis, with two aides, remains in charge of the squad.

Pikers Rely on Thumser's Toe; Capt. Denny Not to Face Tigers

The right foot of one "Baldy" Thumser, who will call signals for the Pikers, is expected to play an important part in the Missouri-Washington game at Columbia, Saturday. He will probably have to boot against Fowler, the Tigers' kicking "ace." Fowler is a good, long-distance kicker, one of his punts totaling 70 yards in the Oklahoma game.

Thumser's value as a punter is not so much in the length of his kicks, but in their unusual accuracy. "Baldy" this season has been averaging well over 40 yards per kick, while his placing of the ball has gained many yards for the Red and Green. In the Missouri game here last year, Thumser time and again put the ball out on the five-yard line, and this year against the Kansas Aggies he once managed to boot the ball over 50 yards, directing it out on the one-yard line.

At that rate, Thumser's kicking will not only be a fine defensive weapon when the Pikers are hard-pressed, but Coach Rider will undoubtedly reckon on his star's placing ability as a means of gaining ground.

Many Rooters to Make the Trip.

It is expected that more than 1000 followers of the Red and Green, not to mention several hundred Missouri alumni, will go to Columbia to watch the annual battle.

A special train will leave Delmar station at 8 a. m. Saturday. Round-trip tickets can be obtained at a reduced rate, including the privilege of remaining in Columbia until Sunday evening.

The Piker contingent will include a large number of lusty-throated rooters. The "Wrecking Crew," an organization of specially costumed undergraduates, will lead the cheering and perform stunts. The Pikers' brass band will also be in evidence to make the occasion a regular collegiate football game.

Members of the football squad, judging from the intensity and enthusiasm displayed in practice, know that much is expected of them, and consequently they are buckling down to their task. Even the absence of Capt. Bob Denny, who is now certain to be out of the game, has not thrown a chill into the players; and Bill Fries, who will replace him at right tackle, is welcoming the chance to show his mettle against the heavy linemen he will have to oppose.

In addition to the fierce scrimmage session yesterday against the scrubs, he Pikers spent several hours in the evening with the coaching staff in Francis Gymnasium, diagnosing Tiger plays and discussing their own offense. There will be another "skull" session tonight after scrimmage and tomorrow will be devoted to a light workout and a signal drill. The team will depart Friday morning, in time for practice on Rollins Field in the afternoon.

Racing Results and Entries

Marlboro Results.

FIRST RACE, $500, 2-year-olds, claiming, five furlongs—The Girl 100 (Woodstock), $2.60, $2.10, $2.10, first; St. Angelina 108 (Buxton), $2.30, $2.30, second; Olive May 103 (Walsh), $3.10, third. Time, 1:03 4-5. Cum Shaw and Margaret Loretta also ran.

SECOND RACE, $500, 3-year-olds and upward, claiming, five and a half furlongs—Gus Scheer 114 (Jelly), $6.90, $3.90, $2.90, first; Bogart 109 (Schwartz), $6, $4.40, second; Streamer 114 (Mahoney), $3.90, third. Time, 1:10 3-5. By Heck, Who Knows, Sid C. Keener, Mary Rock, Mountain View and Elite also ran.

THIRD RACE, $500, 3-year-olds and upward, claiming, seven furlongs—Purl, 118 (Sterling), $3.10, $2.60, $2.30, first; Tom Norris, 104 (Frieshon), $4.20, $2.90, second; Queen of the Spa, 106 (Moore), $2.60, third. Time—1:30 1-5. Rey Ennis, Sir Jack and Zennotta, also ran.

FOURTH RACE, $500, 3-year-olds and upward, claiming, five and one-half furlongs—Gaudy 114 (Sterling), $3.60, $2.60, $2.20, first; Glenn 108 (Frieshon), $3.10, $2.50, second; Salt Peter 112 (Woodstock), $4, third. Time, 1:10 4-5. Titania, Little Avon, Salome, La Bar and Ruth T. also ran.

FIFTH RACE, $500, 3-year-olds and upward, claiming, five and one-half furlongs—Bodansky 114 (Jelley), $6.40, $4.20, $2.90, first; Panjandrum 107 (Myers), $16.50, $9.80, second; No Trumps 114 (Woodstock), $5.30, third. Time, 1:10 3-5. Arra Go On, Runfra, Furlough, Evadner and Priscilla Greenway also ran.

SIXTH RACE, 3-year-olds and upward, claiming, mile and 20 yards—Sir Adsum 109 (Allen), $3.90, $2.50, $2.40, first; George Washington 109 (Sterling), $2.50, $2.50, second; Doyle 109 (Moore), $3.90, third. Time, 1:51 2-5. Navajo and Jap Muma also ran.

SEVENTH RACE, $500, 3-year-olds and upward, claiming, one mile and 20 yards—Prosecutor, 109 (Freishon), $4.80, $2.90, $2.20, first; Le Bleuet, 109 (Berger), $3, $4.30, second; La Kross, 109 (Moore), $2.50, third. Time, 1:54. Kebo, Refugee, Burlingame and Nigel also ran.

Dade Park Results.

FIRST RACE, $800, 2-year-olds, claiming, five and one-half furlongs—Ormont 107 (Petzold), $3.30, $2.90, $2.50, first; Winter Blossom 104 (Owens), $40, $11.20, second; Albert L. 102 (Roach), $8.30, third. Time, 1:12 1-5. Nowata, The Ulster, Panna, Grandest and Go also ran.

SECOND RACE, $800, 2-year-olds, claiming, six furlongs—Stump Jr., 115 (Lilly), $3.20, $4.80, $2.90, first; Fernandes, 95 (Ried), $15.80, $3.80, second; Macbeth, 113 (Burke), $2.40, third. Time—1:18 2-5. Miss Collette, Marjorie Wood, also ran.

THIRD RACE, $800, 3-year-olds and upward, claiming, six furlongs—Serbian, 106 (Owens), $12.90, $5.70, $3.10, first; Mabel Rule, 108 (Stearns), $10.70, $3.60, second; Royal Dick, 108 (Petzold), $2.80, third. Time—1:18. Rekab, Emma J., Chisca, Sandalwood and Black Rock, also ran.

FOURTH RACE—Evansville Press Club purse, $1000, 3-year-olds and upward, claiming, six furlongs: Manoevre, 110 (McDermott), $6.30, $3.70, $2.40, first; Green Gold, 115 (Thurber), $5.60, $2.70, second; Charles Henry, 110 (Owens), $2.40, third. Time, 1:16 2-5. Elmer K., Beg Pardon and Uncle Sonny also ran.

FIFTH RACE, Henderson Purse, $800, 3-year-olds and upward, claiming, mile and a quarter—Lord Wrack (Thurber), $7.60, $3.20, $2.80, first; Honolulu Boy 110 (Harrington), $4, $2.80, second; American Soldier 105 (Roehm), $3.30, third. Time, 2:12. Hope and Mormon Elder also ran.

SIXTH RACE, $800, 3-year-olds and upward, claiming, seven furlongs—Ruby, 107 (Roach), $6.20, $4.50, $3.30, first; Jacobina, 107 (Petzold), $6, $3.60, second; Richelieu, 105 (Roehm), $5.20, third. Time, 1:32. Smart Guy and Escarpollette also ran.

Tomorrow's Marlboro Entries.

First race, $500, claiming, maidens, all ages, five and a half furlongs:
Auntie Em ....101 Refrain 114
Who Knows ....114 Bill of Expense ..114
Furlough ....114 Mid City 114
Evadner 114

Second race, $500, claiming, 3-year-olds, five and a half furlongs:
*Kitty Johnson ..104 Bodansky 112
*Sir Jack ....107 Frenchy 112
Last Girl ....107 Leoma 112
Prinitive ....109 Al Pierce 112
Athgarven ....110 *Tornado 107

Third race, $500, claiming, maidens, all ages, five and a half furlongs:
*Pikeville ....99 Mountain Dew ..111
Silk and Satin ..104 Ruth T. 113
*Jamaica Belle ..106 Don Plaudet 114

Fourth race, $500, claiming, 3-year-olds, six furlongs:
*Tricka ....101 Utah 108
*Corro ....103 Forest Queen ..111
Blue Ribbon ....107 Little Avon 114

Fifth race, $500, claiming, 4-year-olds and up, six and a half furlongs:
*Old Pop ....103 Venal Joy 111
*Ina Kay ....111 Mr. X. 113
Enos ....111 Salt Peter 116
Runnan ....111 Star Court 117

Sixth race, $500, claiming, 3-year-olds and up, mile and a sixteenth:
*Kingling II. ..104 Unar 109
*Dotta's Best ..104 *Bar One 109
Horeb ....109 Plantarede 109
Alhena 109

Seventh race, $500, claiming, 3-year-olds and up, mile and 70 yards:
*Futen ....101 George Washington 108
*Rey Ennis ....101 Bar Coy 108
*May Girl ....104 Keno 108
Raconteuse 105
Helen Lucas ..106 All There 112

*Apprentice allowance claimed. Weather cloudy; track fast.

Tomorrow's Dade Park Entries.

First race, $800, claiming, 4-year-olds and up, 6 furlongs:
*Serbian ....102 Sandalwood 107
*Chisca ....102 Marmite 108
*Canteen Girl ..103 Toe the Mark ..111
King Paul 104

Second race, $800, claiming, 3-year-olds and up, 6 furlongs:
*Leonga P. ....99 Babylonian 107
*Arietta ....99 Hussas 111
*Mysterious Girl ..99 Cleopatra Boy ...111
*Plantoon 103

Third race, $800, claiming, 3-year-olds and up, mile:
*Grace Daugherty 102 Grayson 105
*Bill Hunley ....105 Jake Feld 110
*Magician 105

Fourth race, $1000, allowances, "Evansville Courier Purse," 2-year-olds, 7 furlongs:
Romping Mary ..102 Brunell 105
Macbeth ....105 Banter 115
Taylor Hay 105

Fifth race, $1000, "Evansville Journal Claiming Handicap," 3-year-olds and up, mile and one-eighth:
Billy Star ....104 Merrimac 112
Harry B. ....106 Eastepide 112

Sixth race, $800, claiming, 3-year-olds and up, mile and a sixteenth:
*Dadja ....97 *Repeater 109
*Bee's Wing ....106 Herald 113

Seventh race, $800, claiming, 3-year-olds and up, mile an an eighth:
*King B. ....95 Light Wine 102
Bill and Coo ....97 Dr. Rae 105
*Phelan ....100 Buckboard 105
*Brown Bill ....100 Brynlimah 110
Spectacular Girl 102 *Tokalon March 110

*Apprentice allowance claimed. Weather, cloudy; track, heavy.

TEXAS COUNCIL RULES AGAINST BAYLOR GAME

By the Associated Press.

AUSTIN, Tex., Nov. 15.—A post-season football game between the University of Texas and Baylor University of Waco was definitely ruled against by the Texas Athletic Council late last night following a mass meeting of students yesterday afternoon in which resolutions were passed favoring the game provided both teams are undefeated after Thanksgiving day.

Pointing out the long standing faculty rule against such games, the council composed of both students and faculty members, formally stated that "experience has shown that postseason games coming so close to the end of the term and on the heels of a full athletic season inevitably interfere unduly with the scholastic work of the university."

"The present occasion," continues the statement, "would present no exception. A game played on Dec. 8, would fall within the week of the mid-term examinations of the law school and within a week of the final examinations of all the other schools and colleges of the university."

PATSY FLANAGAN WINS SECOND BOUT IN CHICAGO

CHICAGO, Ill., Nov. 15.—Patsy Flanagan, St. Louis, won his second straight bout here last night when he beat Walter Greyjack of Milwaukee in 10 rounds before one of Chicago's biggest private clubs. Flanagan's other victim was Italian Jimmy Kelly, two weeks ago. Patsy and Eddie Anderson of Moline are matched for a 10-rounder here Nov. 24 and Patsy tentatively matched with Joe Burman for Nov. 29.

NEGOTIATIONS ARE ON FOR BECKETT-CARPENTIER GO

By the Associated Press.

LONDON, Nov. 15.—Negotiations are proceeding for a bout between Joe Beckett, the British heavyweight champion, and Georges Carpentier, the meeting to take place in London early in the new year. The arrangements are still in a tentative stage.

Prothro Is Reinstated.

By the Associated Press.

CHICAGO, Nov. 15.—J. Thompson Prothro yesterday was reinstated in organized baseball by Baseball Commissioner Landis. He now goes on the eligible list of the Washington Americans. Prothro was placed on the ineligible list when he became a member of the Dyersburg (Tenn.) baseball club. He applied for reinstatement a year ago, but was told that he would have to cease playing with Dyersburg for a year. He followed the Judge's instructions and was reinstated.

Thorpe Defeats Green.

By the Associated Press.

SAN ANTONIO, Tex., Nov. 15.—Harvey Thorpe of Kansas City was awarded Judges' decision over Bobby Green of San Antonio in their 12-round bout here last night. They are welterweights.

Eggler May Call Billiken Signals Against Coyotes

St. Louis University Captain Resumes His Old Post in Practice Scrimmage.

The soggy condition of the field at Sportsmen's Park yesterday compelled Coach O'Rourke of the St. Louis University football eleven to cut his practice short. Twenty minutes of light scrimmage between the regulars and the subs was indulged in so that the sore spots and bruises of the Billiken players could be worked out. The general condition of the Blue and White is good, despite the stiff opposition received from Dallas U. last week.

O'Rourke divided his squad, handling the regulars himself and placing the subs under the watchful eye of Assistant Coach Savage. The O'Rourke eleven was given a signal and kicking drill for about one hour. The scrubs received the elementary points of the South Dakota University style of play, and under Savage's instructions mastered the "Coyotes'" formations.

Today the scrubs will be pitted against the regulars and the "Coyote" plays will be used exclusively by the second-stringers.

Schaeffering Back With Scrubs.

The varsity eleven of yesterday placed Bob Hannegan at right end, Tommy Kelly at left halfback, Klausner at full and McConachie at right half. Avis and Halloran alternated or the other end. Capt. Eggler was at quarterback, "Dutch" Schaeffering being in charge of the scrubs.

The St. Louis University authorities stated that they had obtained the consent of Don Henry, the well-known local referee, and Milt Ghee, former Dartmouth and All-American quarterback, to officiate in Saturday's game. The third official has not been selected.

Walker Keeps "Winning Combination."

Coach Mike Walker of Central High School will send the same line-up against McKinley, Saturday, as the one which pulled the Red and Black to victory over Cleveland and Yeatman in previous league games. The Grand Avenue mentor is unwilling to break up his "winning combination, now that there is a decidedly good chance that the championship banner of he Interscholastic League will be tinged with Red and Black.

Slais, the husky right guard, has been ailing for the past week and his presence against the Crimson is problematical. If the burly forward is still disabled, Saturday, Coach Walker will send either Schultz or Bender into the vacancy. Both of these boys have shown ability, and the strength of the Central line will not be greatly impaired.

From the numerous changes which Coach Carleson of McKinley has effected during his practice periods, it seems very likely that a shakeup in both the personnel and positions of the Crimson players will take place prior to the clash with Central. The South Side coach is shifting his players in an attempt to overcome the weakness disclosed in last week's game against Cleveland.

Halloran, Thomas and several other of the Crimson players who were injured last week are rounding to nicely.

FILMS WILL EDUCATE YOUNG TENNIS STARS

The younger tennis players in different parts of the country will soon be able to learn the game through moving pictures, now being prepared at the direction of the United States Lawn Tennis Association. These pictures are being made to show the style of stroke followed by the leading players and are primarily of educational value rather than merely entertaining.

For example one picture will show a normal reproduction of the forehand drive used by William M. Johnston, former national champion, and Davis Cup star. This will be followed by a "slow" picture in which the motion is so retarded that every step in the development of the stroke can be analyzed. The film will be sent to the various club, school or college organiztions upon request.

TENNIS COMMITTEE NOW WORKING ON RANKINGS

The Ranking Committee of the United States Lawn Tennis Association is now at work selecting the 20 leading players in the United States on the basis of their showing during the season of 1922. Records of over 2000 players have been submitted for men's singles alone.

A separate committee will rank the junior players. There is a plan on foot to rank a larger number of senior players next year. It is felt that 20 is not a sufficient number to recognize in the national ranking. In former years as many as 150 were ranked.

The St. Louis District Tennis Association sent the record of Wray Brown to the National Committee with the hope that he may be placed in the second 10 this season.

Parkin on Injured List.

By the Associated Press.

IOWA CITY, Ia., Nov. 15.—With Leland Parkin still crippled, indications last night were that Eddie Rice of Maquoketa would start at quarterback for Iowa Saturday against Ohio State at Columbus. Coach Howard Jones said that there was only a small chance that Parkin's knee, injured in the Minnesota game, would be in condition to allow the Iowa star to get into the game.

Kaplin Wins From Delmont.

BRIDGEPORT, Conn., Nov. 15.—Louis Kid Kaplin of Meriden won the referee's verdict over Gene Delmont of Memphis, Tenn., here last night. Kaplin won every round, knocking Delmont down twice. They are featherweights.

A. L. to "Boycott" Minors Opposed to Draft, Latest Rumor

By the Associated Press.

NEW YORK, Nov. 15.—A proposal that the American League boycott the minor leagues which have held out against the draft will be made by Ban Johnson at the December meeting of the junior circuit in New York, according to reports here today. This, it was said, is the bomb which Johnson said recently he intended to toss into the meeting.

The draft question has been agitating baseball for the last two years. When Commissioner Landis was inducted into office, five of the minor leagues obtained exemption from the provisions of the draft agreement. Last year a proposal that the five minor leagues be boycotted failed at a meeting of the National League clubs. Now it is proposed, according to reports, to place the proposition before the American League.

The five minors which are not bound by the draft agreement are American Association, International League, Pacific Coast League, Three-I League and Western League.

PRENDERGASTS TO PLAY ST. LEO TEAM IN THIRD ROUND OF CUP SERIES

Special to the Post-Dispatch.

NEW YORK, Nov. 15.—Pairings for 16 matches in the third round of the national challenge cup competition were made at a meeting of the Cup Committee of the United States Football Association held at Hotel Berwick in Newark, yesterday. New York, New Jersey, Western Pennsylvania and Connecticut, with eight clubs remaining in the competition, were grouped in one division. The third-round must be played on or before Nov. 26.

The pairings follow:

New York, New Jersey, Eastern Pennsylvania and Connecticut—Paterson vs. American A. A. C.; Fairhill F. C. vs. Bethlehem; New York vs. Brooklyn, and Hartford Rovers vs. Hispano F. C.

Southern New England—Greystone Veterans vs. J. & P. Coats F. C. and Ansonia F. C. vs. Roxbury F. C.

Western Pennsylvania and Northwestern New York—Arden F. C. vs. Kodak Park F. C.

Missouri and Southern Illinois—St. Leo F. C. vs. Prendergast F. C.; Wilsonville United F. C. or Vesper-Buick F. C. vs. Scullin Steel F. C. or West Frankfort F. C. or Gillespie F. C.

Illinois and Ohio—Thistle F. C. vs. Sparta Union F. C. and Bricklayers F. C. vs. Goodyear F. C.

Michigan—Jeanette F. C. vs. Roses F. C. and Walkerville F. C. vs. Industrial F. C.

Ohio—Cleveland Magyars vs. Lorain Eagles F. C.

AMERICAN BOXERS ARE STRANDED IN HAVANA

By the Associated Press.

NEW YORK, Nov. 15.—A number of American pugilists are stranded in Havana without funds, because of inability to collect their share of fight purses, according to Joe Selmer, New Jersey bantamweight boxer, who returned yesterday from the Cuban capital. Selmer charged that the Havana Boxing Commission had taken no steps to see that the Americans were reimbursed.

Selmer was accompanied by Frankie Genaro of New York, former Olympic flyweight champion, who was unable to box the Cuban flyweight title holder, Valdez, because of the latter's illness. Selmer defeated Louis Sardenez, Cuban bantamweight champion, in an eight-round bout at Havana.

Edwards Loses on Foul.

By the Associated Press.

NEW YORK, Nov. 15.—Irish Johnny Curtin, bantamweight, of Jersey City, won from Danny Edwards of San Francisco on a foul in the tenth round of a scheduled 15-round bout last night.

Yale to Use St. Louis Athlete In Backfield Against Princeton

Scott, Newly Discovered Star, Likely to Displace Mallory, Considered the "Greatest Defensive Halfback in the East —Neidlinger the Probable Field General.

Special to the Post-Dispatch.

NEW HAVEN, Conn., Nov. 15.—Newell Neidlinger will be Yale's field general against Princeton, Saturday, and start the game at quarterback. This statement may be fringed with boldness, as Tad Jones seemed unwilling, four days before the next big football struggle, to speak out definitely; but everything at the field yesterday afternoon, where there was a scrimmage with all the elements of a real game except the thrills, pointed to Neidlinger.

Charley O'Hearn was on the gridiron without the faintest sign of a limp. He was off his mark like a flash, got up speed quickly and not only looked, but acted as though ready to jump in at a moment's notice. Still O'Hearn has not played at a game since early October and football is one sport in which co-ordination of three or four men in a back field is quite as important as high individual merit.

Neidlinger Greatly Improved.

Neidlinger was a half back when the season began. Necessity forced the coaches to convert him into a quarterback when the rub of the game put O'Hearn and Beckett on the side lines. After seeing the Iowa game, it did not look as if he would fit the new job; but he has come far since that Oct. 14.

Neidlinger lacks O'Hearn's incisiveness in calling signals and a voice means much in a quarterback: but in all other respects there seems to be little to choose. Furthermore, the players have acquired high confidence in his judgment and this afternoon he was getting his plays off with plenty of snap.

The Mysterious Mr. Scott.

Neidlinger's associates in the backfield should be Capt. Jordan and Wight and Scott.

"Who is Scott," somebody will ask; "What about Mallory, the best defensive back in the East," will be another question.

Here are the answers: Mallory appears to have had a little setback and Scott took a running jump and landed right in his shoes. Scott was born in St. Louis, a far rod from New Haven. He is 26 years of age, stands 5 feet 10 inches and weighs 166 pounds. Solidly built and quick on his feet, he looks like a football player, but strange to say, did not shine with the freshman team a year ago.

He found himself suddenly, this fall, largely because of football perception. He senses plays. It must not be implied that Scott has forced Mallory off the team. Mallory's fame is established; but the Harvard game is looming up and with Scott going so well Tad Jones can afford to spare his defensive ace and give him a needed rest.

Here's Yale's First Choice.

The Yale team then will take the field against Princeton as follows:

ENDS, Eddy and Deaver.
TACKLES, Miller and Diller.
GUARDS, Cross and Cruikshank.
CENTER, Lovejoy.
QUARTERBACK, Neidlinger.
BACKS, Wight, Jordan and Scott.

First substitutes may be named as follows: Ends, Luman and Holman, the latter a regular last year; tackles, Greene and Josh; guards, Herr and Pilsbury; center "Judge" Landis, who played the position last year; quarterback, Beckett and O'Hearn; backs, Neale, Bench and Knapp.

Bench is a sophomore who is almost sure to make a big name for himself in Yale football before he carries off that precious piece of parchment. Neale is rated just about as high as Wight.

In truth, Yale's reserve strength is amazing. Even Princeton is not better served in this respect.

Tad Jones has two high class back fields at his command; six ends of almost equal value and worthy substitutes for every place in the line from tackle to tackle. Wight and Neale are both dependable punters.

COLUMBIA TACKLE WEARS SPECTACLES IN FOOTBALL CONTESTS

By the Associated Press.

NEW YORK, Nov. 15.—The paraphernalia which will be used in the Columbia-Dartmouth football game next Saturday includes a special headgear of stiff leather, fitted with eyeglasses.

The wearer will be Ed Fischer, tackle on the Columbia eleven, who lays claim to the distinction of being the only collegiate athlete in the country who engages in the gentle game of football with the assistance of eyeglasses. Fischer, whose sight has failed greatly in the last year, was a star on last season's freshman team.

Principia Plays Western.

The Principia Academy football team will meet the eleven from Western Military Academy next Saturday afternoon at Francis Field. Principia has never won from Western at football. Both teams own good records for the season. Principia has defeated such teams as Yeatmon, Central, McKinley, W. U. Freshmen, Blackburn College and held Soldan to a tie score, 7 to 7. Western held Soldan to one touchdown, defeated McKinley and held the St. Louis University Freshmen to a tie.

Brigham Young Victor.

By the Associated Press.

PROVO, Utah, Nov. 15.—The Brigham Young University football eleven sprang the surprise of the Rocky Mountain Conference here yesterday by defeating Coach Corbett's Cowboy team from Wyoming, 7 to 0. The field was muddy and both teams resorted to straight football during a large part of the game. In the latter part of the match numerous forward passes were attempted by Wyoming, but few were completed.

Hoppe Averages 55 in Defeating Belgian Player

Former Titleholder Gives Best Exhibition Seen in International Cue Tourney.

By the Associated Press.

NEW YORK, Nov. 15.—Erich Hagenlacher, German champion with a remarkable run of 178 in his third turn at the table, assumed a commanding lead over Welker Cochran in the international 18.2 balkline billiard championship. The count was 180 to 58 at the end of the fourth inning. Hagenlacher's run, the highest chalked up so far in the tournament, was collected chiefly on the short rail at the head of the table.

NEW YORK, Nov. 15.—Willie Hoppe of this city, who is making a bid to regain his 18.2 balkline championship in the international tournament being played here, yesterday averaged 55 5-9 in defeating Edouard Horemans, the Belgian champion, in his first match, 500 to 177. In the other match, Roger Conti of France won from Welker Cochran of Iowa, 500 to 376.

Hoppe, in winning from the Belgian, showed the best billiards of the tournament. While he made no sensational runs, he maintained close formations, and much of his manipulation was balkline nursing of the truest type. In only one of the nine innings did Hoppe fail to score. The former title-holder's high runs were 134, 99 and 97.

Horemans averaged only 19 6-9 and his best run was a 70. Three times he went scoreless. Horemans, yesterday, did not employ his masse stroke in his usual skill.

The score by innings:

Hoppe, spot ball: 16, 25, 40, 1, 134, 99, 0, 97, 88. Total 500 points; average, 55 5-9; high runs 134, 99, 97.

Horemans, white ball, 0, 5, 62, 1, 0, 10, 70, 25, 0. Total 177 points; average, 19 6-9; high runs, 70, 62, 25.

Referee: Albert G. Cutler.

Cochran Averages 29.

The clash between Conti and Cochran was a slow affair, the Frenchman taking 17 innings to run out his string. He averaged 29 7-17, while Cochran had 22 2-17. Conti's high run was 141 and that for Cochran 100.

To give an idea of how poorly the two played, is evinced by the score of the first seven innings, in which Conti scored only 27 points and Cochran but 10. Conti's first four trips to the table resulted in his going without a point. Cochran did not get started until after Conti had run up a good lead.

The standings:

PLAYER.	Won.	Lost.	High Run.	Av.
Schaefer	1	0	140	[illegible]
Conti	1	0	141	[illegible]
Hoppe	1	0	134	[illegible]
Cochran	0	1	109	[illegible]
Horemans	0	1	70	[illegible]
Hagenlacher	0	1	105	[illegible]

"There's something about them you'll like"

—something that makes Tareyton the one cigarette that is really different.

—something your palate approves.

Herbert Tareyton London Cigarettes

Tareytons are a Quarter again

TRIAL TUBE FREE TO MEN SEND COUPON

Will You Try A new-type Shaving Cream?

Gentlemen:

Here's a request you should grant. I would grant it with you if you made it.

We have perfected a new-type Shaving Cream. It excels all others in five great respects.

We made it to delight you. It took us 18 months. We made up and tested 130 formulas before we met our ideals.

Now we offer ten shaves free. In fairness to yourself and us, we urge you to accept them.

5 new virtues

These are the new delights we bring you in Palmolive Shaving Cream.

Abundant lather—a cream that multiplies itself in lather 250 times.

Quick action—it softens the beard in one minute.

Lasting lather, which maintains its creamy fullness for ten minutes on the face.

Strong bubbles, so the hairs are held erect for cutting.

Fine after effects, due to the blend of palm and olive oils.

We who make this shaving cream have spent 60 years in soap study. The leading toilet soap of the world—Palmolive—is one of our creations.

So a Shaving Cream which we perfected deserves a test from you. Please make it now. Cut out the coupon so you won't forget.

PALMOLIVE SHAVING CREAM

On Sale Everywhere

10 SHAVES FREE
Simply insert your name and address and mail to
THE PALMOLIVE COMPANY
Dept. D-389, Milwaukee, U. S. A.

On Sale Everywhere

Bill Tilden

Zbyszko and Lewi[s] For Champion[ship]

Promoter Announces That Chall[enger]... Champion Here in December... Mat Program at Colise[um]

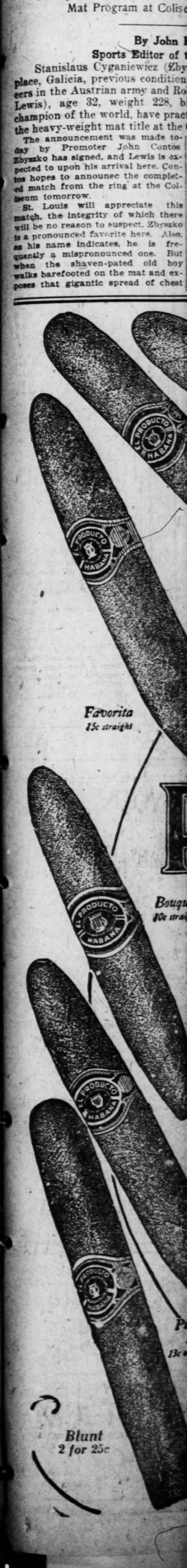

n to Blow

oppe Averages 55 in Defeating Belgian Player

rmer Titleholder Gives Best Exhibition Seen in International Cue Tourney.

the Associated Press.
EW YORK, Nov. 15.—Erich Ha-lacher, German champion with a arkable run of 178 in his third n at the table, assumed a com-nding lead over Welker Cochran he international 18.2 balkline bil-d championship. The count was to 58 at the end of the fourth in-g. Hagenlacher's run, the high-chalked up so far in the tourna-nt, was collected chiefly on the rt rail at the head of the table.

EW YORK, Nov. 15.—Willie ppe of this city, who is making id to regain his 18.2 balkline mpionship in the international rnament being played here, yes-lay averaged 55 5-9 in defeating ouard Horemans, the Belgian mpion, in his first match, 500 to . In the other match, Roger ti of France won from Welker hran of Iowa, 500 to 376.

Ioppe, in winning from the Bel-n, showed the best billiards of the rnament. While he made no sational runs, he maintained close mations, and much of his manip-tion was balkline nursing of the est type. In only one of the nine ings did Hoppe fail to score. The mer title-holder's high runs were , 99 and 97.

Ioremans averaged only 19 6-9 his best run was a 70. Three es he went scoreless. Horemans, terday, did not employ his masse ke in his usual skill.

he score by innings:

Ioppe, spot ball: 16, 25, 40, 1, 134, 0, 97, 88. Total 500 points; aver-, 55 5-9; high runs 134, 99, 97.

Ioremans, white ball, 0, 5, 62, 5. 10, 70, 25, 0. Total 177 points; rage, 19 6-9; high runs, 70, 62,

Referee: Albert G. Cutler.

Cochran Averages 29.

he clash between Conti and Coch-was a slow affair, the French-n taking 17 innings to run out string. He averaged 29 7-17. le Cochran had 22 2-17. Conti's h run was 141 and that for Coch-100.

o give an idea of how poorly the played, is evinced by the score the first seven innings, in which ti scored only 27 points and Coch-but 10. Conti's first four trips the table resulted in his going hout a point. Cochran did not started until after Conti had run a good lead.

he standings:

LAYER.	Won.	Lost.	High Run.	Av.
efer	1	0	140	29 7-17
i	1	0	141	29 7-17
pe	1	0	134	55 5-9
ran	0	1	109	22 2-17
emans	0	1	70	19 6-9
enlacher	0	1	105	19 5-17

MEN SEND COUPON

ou Try
ving Cream?

ld grant. I would it.
ype Shaving Cream. at respects.
It took us 18 months. formulas before we
free. In fairness to to accept them.
es
ts we bring you in
that multiplies itself
beard in one minute. ains its creamy full-ce.
s are held erect for
e blend of palm and
cream have spent 60 ing toilet soap of the our creations.
ve perfected deserves it now. Cut out the

LIVE
CREAM

FREE
ddress and mail to
OMPANY
kee, U. S. A.

On Sale Everywhere

Bill Tilden Lost the First Joint of His Finger; That Ought to Be the Tip-Off to His 1923 Game

Zbyszko and Lewis May Wrestle For Championship in St. Louis

Promoter Announces That Challenger Has Consented to Meet Champion Here in December—Both Men on Card of Mat Program at Coliseum Tomorrow Night.

By John E. Wray,
Sports Editor of the Post-Dispatch.

Stanislaus Cyganiewicz (Zbyszko), age 46, weight 235, birthplace, Galicia, previous condition of servitude, Captain of Engineers in the Austrian army and Robert Fredericks (Ed "Strangler" Lewis), age 32, weight 228, birth place California, wrestling champion of the world, have practically been matched to battle for the heavy-weight mat title at the Coliseum next month.

The announcement was made today by Promoter John Contos Zbyszko has signed, and Lewis is expected to upon his arrival here. Contos hopes to announec the completed match from the ring at the Coliseum tomorrow.

St. Louis will appreciate this match, the integrity of which there will be no reason to suspect. Zbyszko is a pronounced favorite here. Also, as his name indicates, he is frequently a mispronounced one. But when the shaven-pated old boy walks barefooted on the mat and exposes that gigantic spread of chest and thickness of barrel the crowd just naturally has to sit up and give him a welcome.

Here is a MAN, and there is no mistaking it. Zbyszko is one of the most impressive looking humans in any field of athletic endeavor today. Despite his many years in the game his muscles are long, loose and as pliable as a youth's. None of that bulging muscle-bound effect is visible in Zibby's contour.

Headlocks Beat Zbyszko.

Master of his craft and a giant in strength, he is more than Lewis' physical equal in versatility as well as sheer strength. Nevertheless, twice last year he fell before the crushing power of Lewis' specialty—the headlock. The first time Lewis committed what Zbyszko claimed was a foul, but the official did not allow it. Just to prove that the foul had nothing to do with it, Lewis took on the veteran in a return match and again defeated him.

Zbyszko, a close-mouthed old hand, said nothing, but set to work to prepare himself for the third match, which has just been arranged. If Zbyszko is ever to meet the supreme test, at his age, it is safe to wager that this is the time he will be fit to do his best.

Lewis and Zbyszko will be seen here tomorrow night in the double wind-up bouts at the Coliseum.

When Lewis steps on the mat no bald-headed, middleaged Greek weight-lifter will face him. In Baba Manogoff, a giant Armenian, Lewis will be meeting not only a capable wrestler, but one who, on good authority, is reported to be out to give his best at all times. Baba, or "Bob, as his name has been Americanized, is highly recommended.

Praise for Manogoff.

In answer to a telegram from the Post-Dispatch, Ed Smith of Chicago, referee of many important mat matches in which Gotch, Hackenschmidt and other stars of the past took part, in this country, wires as follows:

"I can only say the best of Bob Manogoff, as to his character and sportsmanship. He is, frankly speaking, not the greatest wrestler in the world, but this I think I can say: That against Lewis or any other man in the world he will give you everything he has got, and surely will die hard. I have seen Bob in a number of tough spots and never did he fail to do just what he should have done—his very best. If we had more of his kind the game would be much better. ED. W. SMITH."

Smith's recommenadtion means that Lewis will have to show something more than some very clever acting, tomorrow.

Manogoff and Scalzo, the Italian who meets Stanislaus Zbyszko in the other half of the double windup here tomorrow, are expected to arrive in the city today and may possibly work out at a downtown gymnasium. No line on Scalzo was obtainable, but he is considered a first-class man among the second flight of wrestling talent now in this country. Gardini is the leading or best known Italian wrestler now in the United States.

Two other matches are on the schedule tomorrow night.

Barrett-Hoover Eleven Is Fined

U. S. F. A. Assesses $25 Penalty for Quitting Field Before Cup Game Was Completed.

The Barrett-Hoover eleven of the St. Louis Soccer League was fined $25 by the United States Football Association for quitting the field five minutes before the end of the recent cup contest with the Vesper-Buicks at High School Field. The team was also ordered to make an apology through the press for its actions. Notification to this effect came from Tom Cahill.

This is the first time since St. Louis teams have been competing in the national championship competition, that a local eleven has been censured. Two years ago, Manager Harry McCarthy was fined for failing to register certain players. However, never before has a team as a whole been fined.

GAMBLERS' BLACKLIST STARTED BY NEW YORK BOXING COMMISSION

By the Associated Press.
NEW YORK, Nov. 15.—The State Athletic Commission revealed today that it had started a gamblers' black list in its crusade to rid professional boxing of undesirables. The names have been given to clubs with instructions that the men are to be barred from attending bouts. The commission has detectives searching fight crowds.

LAFAYETTE CAPTAIN WILL SEE YALE-TIGER GAME

By the Associated Press.
EASTON, Pa., Nov. 15.—Frank "Dutch" Schwab, captain of the Lafayette College football eleven and choice of many experts for all-American guard last season, plans to see his first college football game as a spectator on Saturday when Yale meets Princeton. Schwab has taken part in every one of Lafayette's football games since he entered college in 1919 and never before has had the opportunity to watch a game, now possible because Lafayette has an open date this week.

NAVY LETS BID TO BUILD NEW STEEL GRANDSTAND

By the Associated Press.
ANNAPOLIS, Md., Nov. 15.—The contract has been awarded for erecting the steel stadium or grand stand on the Naval Academy's new athletic field at a bid of $32,400, it was announced today by academy authorities. The stand will have a seating capacity of between 8000 and 10,000. The contract calls for its completion by next March 1.

PATSY FLANAGAN BOXES GRAYJACK TO A DRAW

CHICAGO, Nov. 15.—Patsy Flanagan of St. Louis and Willie Grayjack of Milwaukee boxed 10 fast rounds before a private club here last night, with honors even, according to ringside views. Grayjack weighed 119 pounds, Flanagan appeared heavier.

Walker Not to Box Jones.

By the Associated Press.
YOUNGSTOWN, O., Nov. 15.—A proposed 10-round bout between Jimmy Jones, local welterweight, and champion Mickey Walker, scheduled to have been held in Pittsburg Thanksgiving week, has been postponed, it was announced.

Lincoln to Get Franchise.

By the Associated Press.
LINCOLN, Neb., Nov. 15.—At the conclusion of a meeting last night between President A. R. Tearney of the Western League, "Chick" Mattick, part owner of the Sioux City (Ia.) franchise, and several Lincoln business men, it was announced that in all probability the Sioux City franchise would be transferred to Lincoln. Final arrangements are to be made in the next two weeks.

Indians Release Player.

By the Associated Press.
CLEVELAND, O., Nov. 15.—The release of Eucal Clanton, a first baseman, to the New Orleans club of the Southern Association was announced last night by the Cleveland baseball club. Clanton came to the Indians last September from the Muskogee club of the Southwestern League.

Cup Ties Postponed.

Just when the Scullins will play their second round cup game was made uncertain yesterday, when President Barker of the St. Louis League was notified by the Eastern office that West Frankfort and Gillespie would have to replay their game. This time a replay has been ordered because both elevens used ineligible players in the contests two weeks ago, when Gillespie won, 2 to 0. When the outfits battle again, it will be the fourth time they have met to decide the issue.

Allen Peterson Hurt.

Allen Peterson, star center halfback of the Barrett-Hoovers, is hobbling around with the aid of a cane because of a badly wrenched knee received when he took a hard spill in last Sunday's tilt with the Ben Millers. However, no ligaments are torn, and a good rest probably will put Peterson back in shape.

Edgren Tells How Daring Strategy Won for Tigers

Play That Beat Chicago Was Mapped Out in the Emergency by Princeton Players.

By Robert Edgren.
(Copyright, 1922.)

Trailing 18 to 7, with only 10 minutes remaining, and the ball on their own 1-yard line, Princeton seemed hopelessly beaten by Chicago. At this moment, however, came the play that completely changed the situation and prepared the way for the Tigers' victory. It was the most daring piece of strategy I ever saw on any gridiron.

Everyone in the great crowd at Stagg Field certainly expected Princeton to kick with their goal line in such danger. The Chicago team evidently figured no other move could possibly be made. The Maroon men crouched low on the line eager to block the expected kick.

Princeton's eleven lined up in kicking formation with Jack Cleaves standing fully 10 yards behind his goal line. The ball was snapped and the rival lines met in a mighty crash. The Chicago ends rushed in to block the kick. From the tower press stand it looked as though Cleaves would never get the ball away.

To my astonishment the Princeton fullback began sidestepping as Maroon players swarmed in front of him. Instead of kicking, Cleaves cool and deliberate, passed the ball. On the 20-yard line Johnny Gorman stood waiting for the pass that sailed directly over the center of the line. The Chicago team was caught entirely off guard. When the lines came together Gorman slipped through on the right side and hurried to his position. Cleaves never let go the ball until he saw the little quarterback was ready to receive it.

This play so surprised Chicago that Gorman sprinted to midfield and almost had a clear path for a touchdown when the last in the Maroon defense nipped him with a flying tackle.

This play made the Tigers fighting mad. Three minutes later Gray converted a Chicago fumble into a touchdown and Crum followed soon after with another touchdown that won one of the most thrilling battles in football history.

Returning home on the Princeton special, Bill Roper told me that the pass from behind the goal line was not included in Princeton's list of plays, and that Gorman and Cleaves mapped it out in the emergency.

Two years ago Penn State defeated Pittsburg with a somewhat similar play, except that the pass was a short one to the line of scrimmage, from where the receiver ran practically the entire field for a touchdown that defeated the Panthers.

Control Purchasing With
KARDEX
1102 ARCADE BLDG.
Phone Olive 7483

Young Man! You Can't Afford

to lose or waste money. Foolish spending is as bad as reckless speculation.

Why not look ahead to the time when you will need your money even more than now? Build up a good bank account—here, where you know it will be safe and will be increased by interest.

AMERICAN TRUST COMPANY
Seventh and Locust
Capital One Million Dollars Under Government Supervision

PAR
The Aristocrat of
ARROW
COLLARS
A STYLE FOR FALL
Cluett, Peabody & Co. inc. Makers

The POST-DISPATCH is the only St. Louis evening newspaper giving Associated Press news service.

EL PRODUCTO

WHEN we started making El Productos there were plenty of good cigar brands on the market. We knew "just another brand," however good, could never make more than a moderate success.

We determined that "El Producto" must be more than a brand name. It must stand for both a promise and a guarantee of greater cigar enjoyment.

The first step was to originate a new and distinctive blend that should be El Producto's own and could not be copied.

The next step was to provide this blend in a wide range of sizes so as to meet every smoker's particular preference as to shape and size.

The first El Producto was made not so many years ago. Today it is the fastest selling high grade cigar in America. El Producto has established a remarkable standard of quality—and it is a standard which will never be lowered.

Many shapes and sizes 10c to 30c

G. H. P. CIGAR CO., Inc.
Philadelphia, Pa.

Distributor
Wm. F. Brockmeyer Cigar and Tobacco Co.,
2101-2103 S. Broadway.
St. Louis, Mo.
Central 2922 Sidney 1855

for real enjoyment

(THIS WAS WRITTEN BY A WOMAN)

Why I Use Advertising As My Buying Guide

In my capacity as housewife I am the general manager of a household. Upon me devolves the duty of making rather large purchases which leads into another duty—that of the economical expenditure of the household funds.

My husband reads very assiduously what he calls "trade papers." These papers pertain almost entirely to his business. He says he could not get along without them because they keep him posted on matters which come up in his business life every day.

In running my household I find that the newspapers are my "trade papers." The advertisements tell me nearly everything I wish to know about the purchases I should make. Like my husband, who spends hours upon hours engrossed in his trade magazines so that he may conduct his business more successfully, I study with care the advertisements in the newspapers which I have found out enable me to conduct my business, which is my household, more economically and successfully.

In doing my neighborhood buying I think that I am able to choose the store that gives me the greatest value for my money. My choice is always the one where I am sure to get the advertised goods I ask for and where I am not told: "Here is something else just as good." I buy advertised goods because experience has taught me I save money thereby.

It has been my observation that the storekeeper who handles advertised articles sells more goods, and it isn't hard for me to figure out that if the dealer wants to make only a fair profit he can sell me goods cheaper if he sells a great many goods than if he sells a smaller amount. Coincidently, I have noticed that dealers who do handle articles which are advertised seem to grow and expand.

I have often wondered if it isn't because the goods which they see on their own shelves remind them constantly of the forward-looking work which is being done by the manufacturer of those goods, thus setting an example for greater industry.

I know that if I want to buy a barrel of flour or a very large sack of flour I can buy it cheaper than I can buy a ten or twenty-five pound sack. My storekeeper can do the same thing in buying his merchandise. I have heard my husband talk often enough on the question of small profits and rapid turnover to know that it isn't the dealer who makes the long profit that gets ahead, but the one who makes the small profit and turns his capital over and over. But this is not the only benefit I get in buying from a storekeeper who sells his customers goods which are advertised. The goods I buy are fresher and newer, and I feel that because many of them have been advertised for years they are more dependable.

For how could people continue to buy them if they were not? And how could the manufacturers continue to advertise them if they did not buy?

Published by the St. Louis Post-Dispatch, in co-operation with the American Association of Advertising Agencies

WEEKS PRAISES ARMY'S WORK ON WATERWAYS

War Secretary Discusses Transportation Problems Before Boston Chamber.

By the Associated Press.

BOSTON, Nov. 15.—In an address last night before the Boston Chamber of Commerce, Secretary of War Weeks spoke with pride of the work of the army in developing the inland waterways of the country, encouraging the utilization of water power and devising systems of flood control.

Mention was called to extensive studies of the port development of the country now being made by the Board of Rivers and Harbors. Weeks said this work was attracting enthusiastic attention among the railroads, shippers and commercial interests generally.

"The most critical points in our transportation system," he continued, "are at the terminals of transfer between land and water carriers. Because of antiquated facilities, the transfer costs are often greater than the cost of transportation over hundreds of miles by rail or ship. The Board of Rivers and Harbors is conducting a thorough investigation of terminal conditions and is giving very valuable advice to the local committees, which can profit by improvement in this important respect."

On the subject of water power, Weeks said:

"It is common knowledge that one of the greatest developments ahead of us must be that of effectively utilizing our great resources in water power.

"It is necessary to harness this cheap energy, and yet to do it in such a manner as not to interfere with our navigable waterways, with the growth of our national forests, or with the public enjoyment of our national parks.

"In its second year, the Power Commission has had to study projects for proposed developments of water power in excess of 20,000,000 horse-power, or more than twice the existing power development of this country and more than the combined potential resources of Norway, Sweden, Finland and the Arctic and Baltic drainages of Russia—the principal water-power region of Europe. In two years its engineers have had to study projects for development greater than double the resources of France and Italy and six times the aggregate of projects for development of resources under Federal control in the preceding 20 years.

"The greater part of this work of examination and study has fallen to the War Department."

WIDESPREAD PROSPERITY NEAR, SAYS ROBERT M. COWIE

Robert M. Cowie, in Speech, Declares All That Is Needed Is Cool-Headedness and Confidence.

By the Associated Press.

SPRINGFIELD, Ill., Nov. 15.—If everybody keeps their feet on the ground, widespread prosperity will soon be here, Robert M. Cowie of New York, vice president of the American Railway Express Co., declared today in a speech before the Noonday Luncheon Club.

Explaining that the business of the express company was a commercial barometer, he said its upward trend indicated that all that was needed for genuine commercial prosperity were "cool-headedness, cheerful outlook and confidence in the future," adding that every month, every week, every day showed some improvement.

From Alvin Adams, who originated the express business 80 years ago by carrying articles in a haversack between New York towns, Cowie said, the business grew until today the American Railway Express Co. transacts more than $300,000,000 worth of business yearly.

It issues more waybills, he said, than all the railroad systems of the country combined, and the average value of the express cargo from New York City alone every night is $15,000,000.

MAN SMOKES AS HE KILLS SELF

Lighted Cigarette Between Lips of New York Actor.

By the Associated Press.

NEW YORK, Nov. 15.—In a secluded ravine in the Bronx, a lighted cigarette dangling from the smiling lips, the body of Arthur Crawford, actor and humorist, was found yesterday with a bullet wound in the heart and a revolver nearby.

A passerby heard the shot and summoned policemen. In Crawford's pocket they found a letter to his son, an instructor in physical education at Columbia University, and his will.

INQUIRY INTO THEFTS AT CAMP

Losses at Camp Grant Put in Hundreds of Thousands.

By the Associated Press.

CHICAGO, Nov. 15.—Federal agents asserted yesterday that supplies valued at several hundred thousand dollars had been stolen from Camp Grant during the last two years and added that an investigation was under way. About $15,000 worth of the stolen property has been recovered. The statements of the Federal agents followed the indictment at Freeport, Ill., of five persons in connection with the thefts and the arrest of Miss Lillian Goldman of Rockford, Ill., accused of complicity in the thefts.

Nugent's THE SUPREME COAT SALE

The Store for ALL the People

RIGHT AT THE VERY BEGINNING OF THE SEASON WE OFFER YOU THESE MARVELOUS FUR-TRIMMED

COATS

Sale Starts Promptly at 9:00 on Our Second Floor—We Advise You to Come Early for Best Selection.

For the High School Miss who wants "class" as well as service—for the stylish College Girl—for the Conservative Woman who wants a fashionable, practical garment—for the EXTRA LARGE Woman who wants her size in a BECOMING STYLE—Coats for every woman who wants a DISTINCTIVE COAT at an UNUSUAL LOW PRICE.

$35 $39.50 $45 & $55

COATS—CAPES—WRAPS

Coats for Juniors, Sizes 13 to 19.
Coats for Misses, Sizes 14 to 20.
Coats for Women, Sizes 36 to 46.
Coats for Stouts, Up to Size 54.

$29.50

(Second Floor—Nugents.)

Fashionable Materials

At $29.50

Delysia
Stevana
Normandy
Bolivia
Velsetta
Silk Plushes

At $49.50

Brytonia
Panvelaine
Velverette
Ormandale
Bolivia
Nouvella
Silk Plushes

For Yo[...]nience

Responsible custom[...] be prepared to pay for their purchases now, [...] advantage of the SPECIAL COAT PRICES [...] invited to HAVE THEIR COAT CHARGED. [...] Floor.

Our Out[...] Customers

This is an event [...] town customers to attend. No matter where you [...] have to travel, DON'T FAIL. BE AT THE [SA]LE!

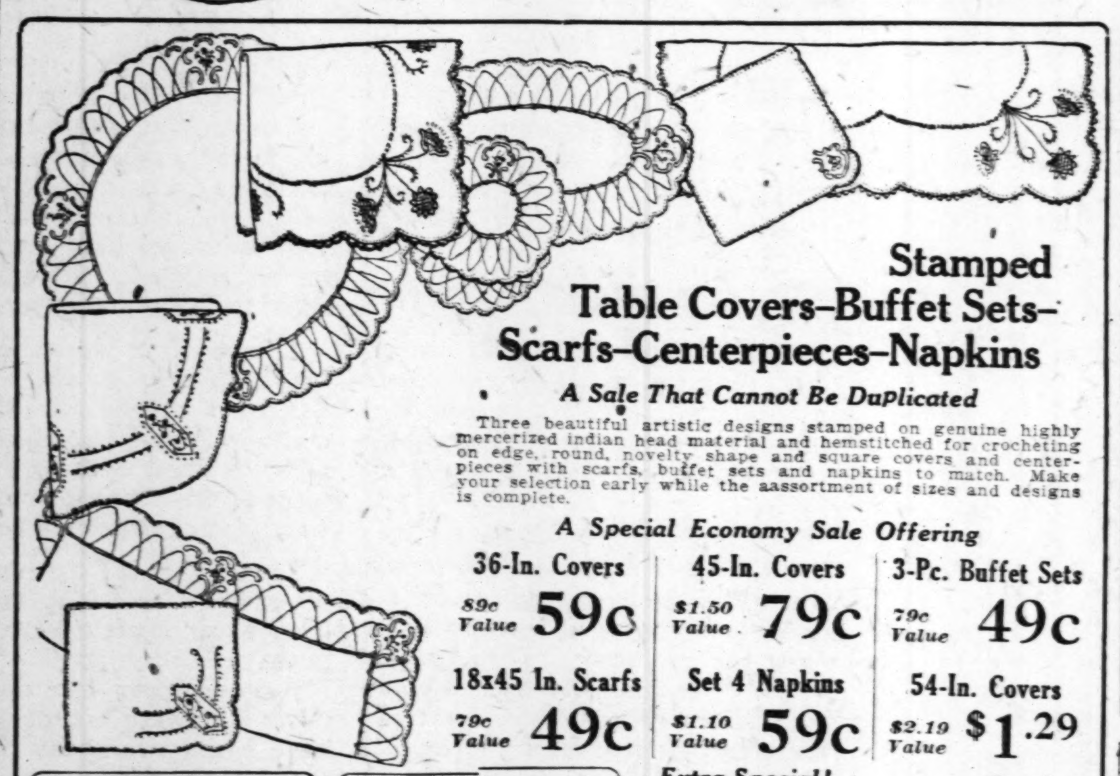

Stamped Table Covers—Buffet Sets—Scarfs—Centerpieces—Napkins

A Sale That Cannot Be Duplicated

Three beautiful artistic designs stamped on genuine highly mercerized indian head material and hemstitched for crocheting on edge, round, novelty shape and square covers and centerpieces with scarfs, buffet sets and napkins to match. Make your selection early while the aassortment of sizes and designs is complete.

A Special Economy Sale Offering

36-In. Covers, 89c Value, 59c
45-In. Covers, $1.50 Value, 79c
3-Pc. Buffet Sets, 79c Value, 49c
18x45 In. Scarfs, 79c Value, 49c
Set 4 Napkins, $1.10 Value, 59c
54-In. Covers, $2.19 Value, $1.29

Piano Scarfs Stamped. $3.50 Value. $2.39. Artistic supid design stamped on tan linen and hemstitched for crocheting on edge. Exceptional value.

Stamped Linen Towels. $1.39 Value. 89c. Corn, lavender, green, blue, rose, colored Linen Towels, in new designs; hemstitched hem. Exceptional value.

Stamped Table Runners. 75c Value. 59c. 18x54inch cream art crash Table Runners, in pleasing patterns; hemstitched ends for crochet edge.

Stamped Linen Scarfs. $1.59 Value. $1.00. 18x54-in. Linen Scarfs, with wide lace trimmed edge; artictic bow-knot embroidery design.

Extra Special! Stamped Aprons

Specially purchased for our great Economy Sale. They are cut, sewed and stamped. Made of fine quality cream muslin with fast-color applique patches.

5 Beautiful Designs Similar to Illustration.

59c

Economy Sale

1000 Stamped Nightgowns

A completely made needlework article requiring just a touch of fascinating ebmroidery to complete them. Have hemstitched neck and sleeves with bias binding. French seamed and hemmed bottom. Made of a fine quality snow white nainsook. An exceptional offering.

Completely made up. Hemstitched neck and sleeves. French seamed; hemmed bottom.

69c

(Fourth Floor—Nugents.)

Special Purchase of Brass and Steel Beds

Discontinued patterns and floor samples; all Beds are new and well built, various grades and makes. Subject to slight imperfections. Your opportunity for a good Bed at an interesting price.

$16.50 Steel Beds $12.45. Two-inch post, heavy fillers, three-quarter or full size.

$19.50 Foster 3-Piece Steel Beds $16.35. Two-inch continuous post and top rail. Your choice of any wood finish, with coil spring.

$25 Brass Beds $12.95. Two-inch high-post style, two-inch filling rods, velvet finish, full size only.

$39 Simmons Steel Beds $26.90. Square continuous post with ground square fillers, cast ornamented center, very attractive. Red or brown mahogany and American walnut finish.

$23.50 4-Poster Steel Beds $16.35. Two-inch post colonial style, heavy fillers.

$24.50 Steel Beds $16,50. Two and one-half inch post, heavy fillers, extra strong, vase top.

$19.50 Steel Beds $12.95. Square post with round filling rods, high-post style.

$16.50 Brass Beds $9.95. Two-inch post, ball-post style, medium filling rods, satin or velvet finish, full size only.

$13.50 Steel Beds $10.95. Two-inch continuous-post style, three-quarter or full size. Your choice of wood finishes.

(Third Floor—Nugents.)

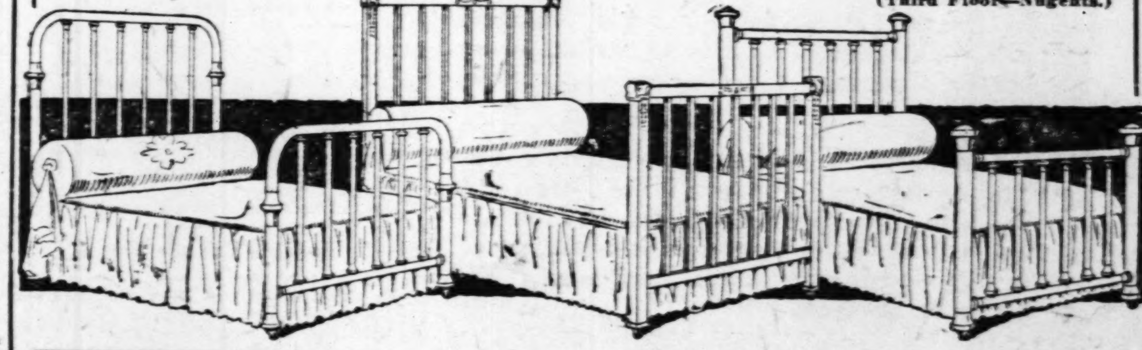

SALE of HOSIERY

The Economy Sale [W]onderful Savings in Hosiery [for th]e Family

$1.50 Nufashioned Silk H[ose]. Women's black lisle-top thread [...] Hose; first quality. Sizes 8½ to 10 ... 7[...]

[...]5 to $3.25 Paris Clox Hose. [Wo]men's first and second quality [...] black and colors. [...]½ to 10 ... $1.98

$1.50 and $2 Silk-and-Wool H[ose]. Women's; solid colors and [...] mixtures. Irregulars. Sizes 8½ to 10 ... [...]

[...]'s 75c All-Wool Hose. [...] and gray all-wool [...] Irregulars ... 35c

Women's $2.50 Panel-Back H[ose]. First-quality lisle-top Hose, in black. Sizes 8½ to 10 ... $2[...]

[...]'s 75c Silk Half Hose. [...] and colored seamless [...] Sizes 9½ to 11½ ... 55c

Women's $3 All-Silk H[ose]. Black all-silk fashioned Hose. Sizes 8½ to 10 ... $2[...]

[...]'s 25c and 35c Hose. [...] and colored cotton and mer[...] Hose. Sizes [...] 11½ ... 19c

Women's $2.50 Chiffon Silk H[ose]. Lisle-top full-fashioned [...] gunmetal and black. Irregulars ... $1[...]

[Wo]men's $1.95 Silk Hose. [...]top fashioned thread Silk Hose; [...] and colors. Irregulars. [...]½ to 10 ... $1.29

Women's $2.50 Panel-Back H[ose]. Full-fashioned lisle-top Silk [...] black and colors. Irregulars ... $1[...]

[...] 35c and 50c School Hose. [...] black cotton ribbed [...] Sizes 7½ to 11 ... 25c

Women's $2.50 Pointed-He[el] H[ose]. Lisle-top black ingrain Silk Hose. Irregulars ... $1[...]

[Chil]dren's 85c to $1 Wool Hose. [...] ribbed Hose, in black, white [...] Irregulars. [...] to 10 ... 59c

(Main Floor—Nugents.)

Boys' Velocipedes: in medium 3 to 6-year size, extra strong, with adjustable seats and rubber-tired wheels. Sale price, $3.95

$9.50 Coaster Wagons: large 16x32-inch size, with ball-bearing steel disc wheels ... $5.89

Solid Oak Roll Top Desk, medium size, highly finished with chair to match, special, $8.95

Choice of 18-inch Teddy Bears, Mama, also jointed Dolls, aluminum Tea and Cooking Sets, Games, Blocks, Sleds, Guns, Violins, Mandolins, Doll Go-Carts, Express Wagons, Footballs, Sewing and Painting Sets, etc., etc. Extra values at ... $1.00

98c Clothes Baskets—oval shape, family size, with wood bottoms ... 69c

900 Imported Dolls. Full jointed, large 22-inch tall, with lovely auburn, brunette or blond wigs, having moving eyes and long lashes. $5.75 value. Extra special, $2.69

$1.25 Sa[uce]pan Sets. Of high [...] Aluminum, [...] 1, 2 and 3 [...] 1 limit, [...] customer. Special, 69c

95c Salt Boxes imported, highly finished; very special 49c

$2 Chamber Pails. Of first quality [...] enameled [...] with [...]ed lids. $1.49

DOUBLE ROASTERS. [...] aluminum, in oval shape; while [...]

20 Bars Crystal White Laundry Soap—(no phone orders) for ... $1.00

60c Coal Hods—heavy galvanized iron, 17-inch size. 48c

OAT SALE OF THE SEASON

Nugent's
The Store for ALL the People

For You[illegible]nience

Responsible customers [illegible] prepared to pay for their purchases now, yet [illegible] advantage of the SPECIAL COAT PRICES TO[illegible] invited to HAVE THEIR COAT CHARGED. Credit [illegible] Floor.

Our Out-[illegible]ustomers

This is an event we UR[illegible] customers to attend. No matter where you live [illegible] have to travel, DON'T FAIL. BE AT THIS [illegible]!

HERE'S A BIG SURPRISE FOR FASHIONABLE WOMEN WHO EXPECTED TO PAY HIGH PRICES FOR FINE FUR-TRIMMED

COATS

Rich Fur Trimmings

At $29.50
Squirrel
Caracul
Beaver
Mole
Wolf
Fox
Fitch
Opossum

At $49.50
Platinum Wolf
Caracul
Natural
Squirrel
Beaver
Fox
Australian
Opossum

HANDSOME COATS IN SCORES OF STYLES

There are smart Coats in plain, straight-line effects. There are models with pleated backs and big shawl collars. There are Blousy Coats, Wrappy Coats, Sport Coats, Beautiful Capes, Wraps and Jacquettes. Many garments richly embroidered or trimmed with silken fringe and tassels. And EVERY COAT RICHLY LINED with FINEST SILK.

Extra Sales people, extra Wrappers, Extra Cashiers, Extra Service to Make This the Most Successful Coat Sale of Our History.

$59.50 $65 $69.50 & $75

COATS—CAPES—WRAPS

$49.50

(Second Floor—Nugents.)

A Deposit Will Hold Your Coat for a Reasonable Time.

The Material You Want—
The Style You Want—
The Size You Want—
The Coat You Want—
Is Here in This Sale for YOU at the PRICE YOU WANT TO PAY.

SALE of HOSIERY

The Economy Sale A[illegible]nderful Savings in Hosiery for [illegible] Family

$1.50 Nufashioned Silk Hos[e]
Women's black lisle-top thread S[illegible] Hose; first quality. Sizes 8½ to 10.......... 79[c]

$1.50 and $2 Silk-and-Wool Ho[se]
Women's; solid colors and heat[her] mixtures. Irregulars. Sizes 8½ to 10.......... $[illegible]

Women's $2.50 Panel-Back Hos[e]
First-quality lisle-top Hose, in black. Sizes 8½ to 10... $2.1[illegible]

Women's $3 All-Silk Hose
Black all-silk fashioned Hose. Sizes 8½ to 10...... $2.1[illegible]

Women's $2.50 Chiffon Silk H[ose]
Lisle-top full-fashioned Hose, gunmetal and black. Irregulars.......... $1.3[illegible]

Women's $2.50 Panel-Back Ho[se]
Full-fashioned lisle-top Silk Hose, black and colors. Irregulars.......... $1.6[illegible]

Women's $2.50 Pointed-Heel H[ose]
Lisle-top black ingrain Silk Hose. Irregulars.......... $1.7[illegible]

[illegible]5 to $3.25 Paris Clox Hose
[illegible]'s first and second quality [bl]ack and colors. [illegible] to 10.......... $1.98

[illegible]'s 75c All-Wool Hose
[illegible] and gray all-wool [I]rregulars.......... 35c

[illegible]'s 75c Silk Half Hose
[illegible] and colored seamless Sizes 9½ to 11½...... 55c

[illegible]'s 25c and 35c Hose
[illegible] and colored cotton and mer[cerized] Hose. Sizes [illegible] 11½.......... 19c

[Wom]en's $1.95 Silk Hose
[illegible] fashioned thread Silk Hose; [illegible] colors. Irregulars. [illegible] to 10.......... $1.29

[illegible] 35c and 50c School Hose
[illegible] black cotton ribbed Sizes 7½ to 11.......... 25c

[Wom]en's 85c to $1 Wool Hose
[illegible] ribbed Hose, in black, white [illegible]. Irregulars. [illegible] to 10.......... 59c

(Main Floor—Nugents.)

$1.25 Saucepan Sets
Of high grade Aluminum, sizes 1, 2 and 3 quarts, limit 1 set to a customer. Extra Special, 69c

DOUBLE ROASTERS
[illegible] aluminum, in oval shape; while [illegible]

95c Salt Boxes
imported, highly finished; very special 49c

$2 Chamber Pails
Of first quality white enamelware, with enameled lids. $1.49

20 Bars Crystal White Laundry Soap—(no phone orders) for.......... $1.00

[illegible]c Coal Hods—heavy galvanized iron, 17-inch size. 48c

BASEMENT DRESS SALE

Thursday is Dress Day in our Bargain Basement during Economy Sale Week. All-day sale at two prices—$5 and $10. Hundreds and hundreds of new Dresses added to this wonderful assortment to add zest to this event. Many high-class sample Dresses included. In some cases the price doesn't cover the cost of the materials alone.

$15 to $22.50 Silk and Cloth Dresses

MATERIALS
Canton Crepes, Charmeuse, Satins, Poiret Twills, Tricotines, French Serges, Wool Crepes, Tricoshan, Velvet Combinations, Lace Evening Dresses

STYLES
Beautiful Side Drapes, Lovely Long-Sleeve Effects, Metal and Bead Ornaments, Long Skirts, Flary Panels, Uneven Hemline, For Traveling and Evening Wear, Business Wear, Street Wear, Afternoon Wear

Sizes for women, misses, juniors, 14 to 20, 34 to 46, 45 to 52.

$10

$7 to $10 Silk and Cloth Dresses

MATERIALS
Tricotines, Jersey, Storm and French Serge, Velvets, Velours, Silks

The new long-line Dresses, copies of many of Fall's most desirable styles. All of these Frocks are delightfully new—all longline models with panels and draperies that characterize the new styles, at much higher price. Sizes for women and misses, 14 to 20—36 to 48.

(Bargain Basement—Nugents.)

$5

Dainty Gowns or Chemises

Just 500 Pieces in This Great Sale Thursday

Extra Special. **$1**

Made of soft-finished nainsook, elaborately trimmed with lace insertion medallions, embroidery and beading, ribbon drawn. Gowns have square, round and V necks; envelopes in strap and built-up styles.

(Fourth Floor—Nugents.)

4 Hour BASEMENT Sale

300 Cloth-Plush Coats

$15 Coats $18 Coats $20 Coats

Velours, Salt's Silk Plush, Silvertones, Polairs, Herringbones, Kerseys and Bolivia Capes

Beaverette-trimmed Coats, embroidered Coats, fur-trimmed plush Coats, plain plush Coats, plaid back sport Coats, 44-inch length sport Coats, plain Winter Coats. All sizes for women, misses and juniors; 14 to 46.

Sale From 10 A. M. to 2 P. M. Only.
After 2 O'Clock Regular Prices Prevail.

(Bargain Basement—Nugents.)

$9.50

From 10 A. M. Until 2 P. M. Only

Strap Novelty Gauntlets

$1.78

Applique embroidered backs, adjustable strap wrists, bolted thumb, in shades of beaver, biscuit, pongee, mode and brown.

Novelty Strap Wrist Gauntlets
Full-length fine suede finish washable Gauntlets in brown, beaver, mode, covert and biscuit shades.......... **$1.48**

$2.50 Strap Wrist Gauntlets
Arabian Mocha and fine kid strap Wrist Gauntlets, with pearl clasp, stitched backs, pique sewn; very durable; come in brown and gray.......... **$1.95**

$1.50 Strap Wrist Gauntlets
Good quality washable chamois lisle Gloves with embroidered cuffs or bracelet effect clasp at wrist. Gray, brown and covert sahdes... **$1.29**

Genuine Kid Gauntlets
Full-pique sewn, beautiful heavy embroidered backs, pearl clasp at wrist, black, brown, beaver and white shades. **$2.95**

Trefousse 8-Button Kid Gloves
Imported finest French Kid Gloves; overseam sewn, plain backs, correct style for popular street wear; perfect fitting; in black.......... **$4.50**

(Main Floor—Nugents.)

INDUSTRIAL SAFETY CONFERENCE PLANNED

Council Seeks Discussion of Accident Problems in St. Louis District.

The St. Louis Safety Council will hold an industrial conference Nov. 28 to Dec. 14, inclusive, except Saturdays and Sundays, the purpose of which is to have a thorough discussion of the accident problems affecting specific industries in the St. Louis district.

It will be the first conference of its kind ever held by a local safety council anywhere and will embrace nearly all lines of industry. The conference will be divided into 14 sections and all sessions will be at the Claridge Hotel.

The Safety Council hitherto has sponsored and conducted only general meetings on matters affecting the safety of persons in industry. That these meetings have been successful is shown by a report of Carl L. Smith, secretary and manager.

Industrial Fatalities Reduced.

When these meetings were started, late in 1917, 110 persons were killed in industries in the St. Louis district that year. In the first 10 months of the current year only 10 persons have lost their lives, the report showing that the number of fatalities in industry since 1917 have been gradually reduced.

The employers of workmen have expressed satisfaction with the campaign for safety and have urged the council to have this conference so that there can be specific discussions as to safety measures in particular industries.

"The situation has become Safety versus Production," said Smith, "and the Safety Council feels that safety measures have been placed on an efficiency basis. We shall present at the daily sessions what measures other cities are taking to decrease accidents and will urge that the workman be educated in the fact that a man who takes chances is an unsafe man and a tangible economic loss."

Discussion of automobile accidents will come under the Automotive and Metal Goods Section, Dec. 6. While this section is for discussions by automotive manufacturers, the automobile dealers of St. Louis will present a plan now in the making for some form of instruction to purchasers of automobiles. Another feature of this session will be devoted to demonstrating methods of drivers employed by dealers, touching generally on what they should tell the prospective purchaser of an automobile concerning its operation.

Schedule for Sessions.

The various sections will meet as follows:

Nov. 28—Building Construction, Arthur J. Widmer, president of the Widmer Engineering Co., chairman.

Dec. 1—Woodworking Section, F. J. Stretch, superintendent of the Koken companies, chairman.

Dec. 4.—Chemical Section, Carl F. G. Meyer, president Meyer Bros. Drug Co., chairman.

Dec. 5—Iron and Steel Section, O. W. Black, vice president Fulton Iron Works, chairman.

Dec. 6.—Automotive and Metal Goods, Robert E. Lee, secretary Automobile Dealers' Association, chairman.

Dec. 7—Shoe Manufacturers, W. H. Moulton, vice president International Shoe Co., chairman.

Dec. 8—Public Utilities, Electric and Railroads, D. E. Parsons, general manager of the East St. Louis & Suburban Railway Co., chairman.

Dec. 11—Laundry Section, George J. Textor, president Home Laundry Co., chairman.

Dec. 12—Mercantile Section, Leo C. Fuller, Stix, Baer & Fuller Dry Goods Co., chairman.

Dec. 13—Candy Manufacturers and Bakers' Section, E. F. Werner, former secretary Harlequin Candy Co., chairman.

Dec. 14—Printers and Bookbinders' Section, Frank W. Corley of the Con P. Curran Printing Co., chairman.

Addresses at Each Session.

Each session will consist of addresses by office and shop executives in industry, as well as by some business and professional men, ending with general discussions.

Each day there will be a luncheon meeting at which an address will be made. The luncheon speakers are Lieutenant-Governor Hiram Lloyd, Dr. L. G. Harney, Oliver T. Remmers, Elmer McDonnell, managing director of the Associated Industries; Robert E. Adreon, vice president American Brake Co.; the Rev. John W. MacIvor, pastor Second Presbyterian Church; Daniel Upthegrove, president St. Louis Southwestern Railroad; Charles J. Free, president Associated Laundry Owners of St. Louis; J. H. Brandau, superintendent Famous-Barr Co.; Judge George L. Mix and Clarence Howard, president Commonwealth Steel Co.

DRY OFFICER BRIBERY CHARGED

Former Montana Director Is Republican National Committeeman.

BUTTE, Mont., Nov. 15.—C. H. P. Shelly, Montana Republican National Committeeman, is under Federal indictment today on charges that he accepted bribes while he was prohibition director of this State, a post from which he was removed in July, 1921. He is at liberty on bonds of $4000.

8-Hour Day for Michigan Employes.

By the Associated Press.

LANSING, Mich., Nov. 15.—An eight-hour working day for all State employes was established by the State administrative board yesterday. Employes in most departments here had been working seven or seven and one-half hours a day.

RALLY IN PRICES MARKS TRADE ON STOCK EXCHANGE

Short Covering Following Yesterday's Declines Supplemented by Buying—Exchange Market Irregular—Steel Industry Situation.

By Leased Wire From the New York Bureau of the Post-Dispatch.

NEW YORK, Nov. 15.—The Evening Post, in its copyrighted financial review today, says:

"A strong and not unnatural rally featured the day on the Stock Exchange. Yesterday's sharp declines on a large volume of trading convinced the majority of speculators that a rally was in order and short covering, supplemented by some good buying was apparent from the start. Opening prices were, in fact, frequently a point or 2 higher. And although these gains were gradually eaten into during the morning they were reinstated and added to in the afternoon. Toward the close rails were fractionally higher and active industrials were able to show many net gains of from 1 to 3 points. Foreign bonds, meanwhile, recovered well, French Government issues moving up about 2 points. Domestic speculative issues were irregular and the gilt-edged descriptions were little changed. Call money remained at 5 per cent throughout.

Exchange Market Irregular.

"Trading was quieter in the foreign exchanges and the range of fluctuation was distinctly smaller. Movements were irregular. Italian lire, in which the recent covering movement started earliest and in which the recovery has been most rapid, again lost ground slightly, being off 8½ points at 4.55½ cents. French francs first sagged slightly and then rallied and were ½ point higher at 6.55 cents. Belgian francs gained 5½ points at 6.20½ cents and sterling lost ½ cent at $4.46½. The other continentals were little changed, but generally firm and Geman marks commanded .01½ of a cent.

"The commodity markets continued to be quite interesting. Wheat again showed strength, December reaching a new high price of $1.19¾ and after receding ⅜ of a cent still being up 1¾ cents on the day. Here reports of a 215,000,000 bushel crop in Argentine found an offset in the cables from abroad which suggested that Germany must have 2,000,000 tons of our wheat. Traders on the short side were prompted to cover and found offerings light. Corn also participated in the advance, December holding a new high of 71¼ cents. In cotton lower prices at Liverpool combined with a resumption of yesterday's liquidation brought a sharp reaction in the early trading. However, after the December futures had sagged 49 points to 25.39 cents it rallied strongly on renewed trade buying and bullish support and at the late price of 25.95 cents was up 7 points on the day.

Steel Industry Situation.

"No let up is aparent in the recently improved rate of operations in the steel industry. The reverse is in fact, the case, some districts showing increases during the past week and activity in the industry as a whole being placed by the Iron Age as at between 75 and 80 per cent of capacity. This is merely another way of saying that operations are now at the high point of the year. Railroad demand and that from the building trades continue to be the chief supporting factors in the market. Pig iron prices are still tending downward and Southern iron is now quoted at $23 a ton. Finished steel prices are, however, more stable and the trade is continuing to await the Steel Corporation's first quarter prices for sheets and tin plate with much interest."

Dry Goods Market Review.

Special to the Post-Dispatch.

NEW YORK, Nov. 15.—The trading in cotton cloths was of somewhat smaller proportions today, traders holding off to await the action of the market for the raw staple. Prices, however, were very firm and there was some business transacted in nearly all lins including print cloths, sheetings, sateens, drills, twills and pajama checks. There was some shading of quotations at second hands but this was of minor proportions.

Raw silk was quiet here today and also in Yokohama with nominal quotations down about 5c on all grades with XXA at $8.55; XXB at $8.50 best No. 1 X at $8.47½, Kansai No. 1 at $8.35 and Canton 14x16 at $7.90.

NEW YORK STOCK MARKET

Special to the Post-Dispatch.

NEW YORK, Nov. 15.—Total sales on the New York Stock Exchange today were 1,187,600 shares, compared with 1,429,300 yesterday. Sales to 1 p. m. were 810,900.

Following is a list of today's individual sales (00 omitted) on the Stock Exchange, with the high, low and closing prices and the net changes for the day:

STOCK MARKET AVERAGES

Selected Securities.	Close Today.	Close Yest.	Week Ago.	Day's Ch'ge
20 Industrials	96.96	95.28	102.34	•1.68
20 Railroads	64.52	63.85	68.51	•.67
40 Stocks	80.74	79.56	85.42	•1.18

INDUSTRIALS.

Stocks and Div. Rate.	Sales	High.	Low.	Close.	Net Ch'ge.
Adams Ex	1	75	75	75	....
Air Reduc 4	5	59¼	59	59	— ½
Ajax Rub	15	13⅛	12⅞	12⅞	— ⅛
All Chem 4	47	72⅝	71	72¼	•1⅛
do pfd 7	3	113¼	113⅛	113⅛	•⅛
All Chl 4	29	41⅛	41	41⅛	•3½
do pfd 7	1	95	95	95	....
AmAgrChem	9	31⅛	30⅝	31	— ⅛
AmBkNt 4	1	75⅛	75	75⅛	—1
Am Bt Sug	3	37⅛	37	37⅛	•2⅛
Am Bosch M	11	34⅛	34	34	• ½
AmBrSh 4	4	71	70⅛	71	• ⅛
Am Can	112	71⅛	69	70⅛	•1½
Am Chicle	4	6	5¾	5¾	—1
Am Cot Oil	12	20	19⅛	19⅛	— ⅛

INDUSTRIALS.

Stocks and Div. Rate.	Sales	High.	Low.	Close.	Net Ch'ge.
Mallinson	36	30½	29¼	30⅝	• ⅝
do pfd. 7	1	93	93	93	—2
Manh Shirt2	23	55½	54¼	54¼	— ⅜
Maniti Sug	2	43⅛	41	41	— ⅛
Marl Oil 4	23	32⅝	31⅞	32	....

METALS AND EQUIPMENTS.

Stocks and Div. Rate.	Sales	High.	Low.	Close.	Net Ch'ge
Anac Cop	72	48½	47¼	48	• ½
Baldwin L 7	280	125⅛	122⅛	124	•2
do pfd 7	1	116½	116½	116½	....
Batopilas M	2	½	½	½	....
Beth Stl 5	2	66⅝	66½	66⅝	• ⅛
do B 5	125	68⅛	65½	67	• ¼
do pfd new	5	96	95⅞	95⅞	— ⅛
Brit E Stl	4	9⅛	9	9	— ¼
do 2d pfd 7	1	27½	27½	27½	— ½
Butte Cop	12	7½	7⅛	7⅝	• ⅛
Butte & Sup	7	30⅛	29⅞	30⅛	• ⅜
Callahan Z	22	7½	7¼	7½	— ⅛
Cerre de P C	26	39	38	39	•1½
Chile Cop	258	27⅝	26¼	26⅝	• ⅛

RAILROADS. [tables continue; remaining rows not legible at this resolution]

*Increase. —Decrease. ....Unchanged.

†Ex-Dividend. ††Partly extra.

Clearings, Money, Silver

The St. Louis Clearing House Association report showed debits to individual accounts of $31,700,000, debits to bank and bankers' accounts of $15,500,000 making a total of $47,200,000.

NEW YORK, Nov. 15.—Call money steady; high 5; low 5; ruling rate 5; closing bid 5; offered at 5¼; last loan 5; call loans against acceptances 4½. Time loans firm; mixed collateral 60-90 days 5; four-six months 5; prime commercial paper 4¾.

PARIS, Nov. 15.—Prices were firm on the Bourse today. Three per cent rentes 59f 49c. Exchange on London 66f 65c. Five per cent loan 75f 40c. The dollar was quoted at 14f 95c.

NEW YORK, Nov. 15.—Foreign bar silver 65⅝ ¼; Mexican dollars 49⅝.

LONDON, Nov. 15.—Bar silver, 32⅝d per ounce; money, 2 per cent; discount rates, short and three months' bills, 2⅝@2 11-16 per cent.

Lead, Zinc and Copper

Lead was unchanged in St. Louis today at 6.90@6.92½c per 100 pounds.

Slab zinc also unchanged at $7.32½ per 100 pounds.

NEW YORK, Nov. 15.—Copper steady. Electrolytic spot and futures 13¾@14. Tin firm, spot and nearby $37.12; futures $37.25. Iron, steady, prices unchanged. Lead, steady, spot $7.20@7.25. Zinc, firm, East St. Louis spot and nearby delivery $7.35@7.40. Antimony, spot $6.75.

LONDON, Nov. 15.—Standard copper, spot £63 10s, futures £64 7s 6d; electrolytic, spot £70 15s, futures £71 5s; tin, spot £182 7s 6d, futures £183; lead, spot £26 2s 6d, futures £25; zinc, spot £38 17s 6d, futures £36 17s 6d.

New York Coffee.

NEW YORK, Nov. 15.—Coffee, Rio No. 7, 10 11-16c; futures steady; December 9.50c; May 9.07c.

NEW YORK BOND MARKET

Special to the Post-Dispatch.

NEW YORK, Nov. 15.—Following is an official list of bonds traded in on the New York Stock Exchange today with prices up to and including the close of the market. Total sales today were $15,924,000, against $18,251,000 yesterday, $12,051,000 a week ago, $17,562,000 a year ago, and $13,315,000 two years ago.

From Jan. 1 to date $3,808,844,000 against $2,822,486,000 a year ago, and $3,285,265,000 two years ago. Sales in 1000's.

(In $1000.)

GOVERNMENT BONDS.

Sales.	SECURITY.	High.	Low.	Close.
349	USL3½s '32-47	100.44	100.22	100.22
1	USL 1st 4s '32-47	98.10	98.10	98.10
2	USL2d 4s '27-42	97.90	97.90	97.90
73	U S L 1st 4¼s '32-47	98.34	98.04	98.34
1156	U S L 1s 4¼s r '32-47	98.70	97.90	98
1158	U S L 2 4¼s '27-42	98.10	97.90	97.98
535	USL 3d 4¼s '28	98.60	98.38	98.38
2	USL 3d 4¼s r '28	98.24		
620	USL 4th 4¼s '38	98.44	98.14	98.32

LIBERTY BOND QUOTATIONS.

	Due.	High.	Low.	Close.	Prev. Close.
3½	1932-47	100.44	100.22	100.22	100.34
4	1932-47	98.10	98.10	98.10	98.44
4	1927-42	97.90	97.90	97.90	98.30
4¼	1932-47	98.34	98.04	98.34	98.40
4¼	1927-42	98.10	97.90	97.98	98.16
4¼	1928	98.50	98.38	98.38	98.54
4¼	1933-38	98.50	98.14	98.30	98.40

VICTORY BONDS.

	Due.	High.	Low.	Close.	Prev. Close.
4¾	1923	100.30	100.26	100.30	100.30
4¾c	1922-23	100.06	100.02	100.06	100.04
4¼	1947-52	99.50	99.16	99.50	99.38

FOREIGN BONDS. MISCELLANEOUS AND INDUSTRIAL BONDS. RAILROADS. [tables continue; rows not legible at this resolution, except the closing rows below]

Sales.	SECURITY.	High.	Low.	Close.
47	SAL con 6s '45	64	62	63⅛
45	S Pac cvt 4s '29	91½	90¾	91¼
28	S P rfg 4s '55	86½	86	86¼
78	S Ry gen 4s '56	65⅞	65	65⅛
42	S Ry con 5s '94	96¼	95¾	96
40	S Ry 6½s '56	100⅜	100	100½
12	T&P 1st 5s 2000	95	95	95
4	3d Av rf 4s '60	63½	63	63
138	3d Av adj 5s '60	55	54	54½
10	Un P 1st 4s '47	92¼	91½	92¼
24	Va Ry 5s '62	96⅜	96¼	96½
11	Wash T 3½s '45	80½	79⅞	80
31	W Md 4s '52	64½	63¼	63¼
18	W Pac 5s '46	83⅜	83¼	83⅜
10	W Shore 4s 2361	81⅜	81⅜	81⅜
10	Wis C gen 4s '49	80½	80½	80½
100	Wins S 4s	80	80	80

Chicago Stock Sales

Special to the Post-Dispatch.

CHICAGO, Nov. 15.—Following is a report of today's high, low and closing quotations at the Chicago Stock Exchange:

Sales.		High.	Low.	Closing.
187	Phillsborn	39½	39	39
100	Philipsb pfd	99½	99½	99½
2,600	Pick & Co.	31⅝	30⅝	31½
4,510	Pig Wig A	43⅝	41¼	42½
175	Pub Svc	104	103	103¼
60	Pub Svc pfd	95		
100	Qua O pfd	98	98	98
400	Reo Mot	13¼	13	13
1,070	Stew-Warn.	55⅝	54½	55¼
660	Swift & Co.	107⅝	107	107⅛
1,785	Swift Intl	20	19¾	20
135	Std Gas pfd	49	48½	49
190	Thomp (JR)	48⅞	48⅝	48⅝
100	Temptor C A	1½	1½	1½
2,250	Un C & Car	61	60⅛	60⅛
600	Un Lt 7 pc p	90	90	90
50	U L & R com	69½	69¼	69¼
50	UL & R pfd	76⅝	76⅝	76⅝
900	Wahl	54¼	52½	54¼
400	West Knit	9¼	9	9¼
1,255	Wrigley	111⅝	107	110
485	Yel Mfg B	190	189	189½
1,460	Yel Taxi	71⅝	71	71¼

Total sales, 38,000 shares.

†Ex-dividend.

Foreign Exchange

Special to the Post-Dispatch.

NEW YORK, Nov. 15.—Following is today's list of foreign exchange quotations:

STERLING (par $4.86⅝ per sovereign)—Demand, $4.46½; cables, $4.46¾; commercial, 60 days, $4.43; commercial, 90 days, $4.42.

FRANCE (par 19.3c per franc)—Demand, 6.65c; cables, 6.65½c.

ITALY (par 19.3c per lira)—Demand, 4.55½c; cables, 4.56c.

BELGIUM (par 19.3c per franc)—Demand, 6.20½c; cables, 6.21c.

SWITZERLAND (par 19.3c per franc)—Demand, 18.38c; cables, 18.39c.

HOLLAND (par 40.2c per florin)—Demand, 39.21c; cables, 39.22c.

GERMANY (par 23.8c per mark)—Demand, .01¼c; cables, .01¼c.

AUSTRIA (par 20.3c per crown)—Demand, .0013½c; cables, .0013½c.

GREECE (par 19.3c per drachma)—Demand, 1.55c.

SWEDEN (par 26.8c per krone)—Demand, 26.84c; cables, 26.86c.

NORWAY (par 26.8c per krone)—Demand, 18.38c; cables, 18.40c.

DENMARK (par 26.8c per krone)—Demand, 20.20c; cables, 20.22c.

SPAIN (par 19.3c per peseta)—Demand, 15.23c; cables, 15.25c.

PORTUGAL (par $1.08 per escudo)—Demand 5.20c; cables, 5.20c.

HUNGARY (par 20.3c per crown)—Demand, .04¼c.

CZECHO-SLOVAKIA (par 20.3c per crown)—Demand, 3.22c.

POLAND (cents per mark)—Demand, .006¼c.

FINLAND (par 19.3c per mark)—Demand, 2.52c.

RUMANIA (par 19.3 per leu)—Demand, .66c.

JUGO-SLAVIA (par 20.3c per crown)—Demand, .41c.

FAR EASTERN RATES.

YOKOHAMA (par 49.8c per yen)—Demand, 48.45c; cables, 48.50c.

HONGKONG (par 59.32c per dollar)—Demand, 53.62c; cables, 53.85c.

SHANGHAI (par 82.38c per tael)—Demand, 71.50c; cables, 72c.

MEXICAN DOLLAR (at Shanghai)—Demand, 52c; cables, 52.50c.

CALCUTTA (1913 av. 32.44c per rupee)—Demand, 29.53c; cables, 29.58c.

OTHER EXCHANGES.

ARGENTINA (42.45c per paper peso)—Spot, 36.12c.

BRAZIL (cents per milreis)—Demand, 11.62c.

URUGUAY (par 103.42c per peso)—Demand, 81.50c.

CHILE (20c 1913 av. per paper peso)—Demand, 12.62c.

CANADA (cents per Canadian dollar)—Demand, 100.12½c.

St. Louis Stocks

Transactions on the St. Louis Stock Exchange today ... [table not legible at this resolution; closing rows:]

Security		
Scruggs-V-B D. G. common		
Smith & Davis Mfg. Co.	51	
Temtor "A"		
do "B"		
United Railways pfd	16	
do common		
Wagner Elec. Mfg.	31½	
do pfd	80	
Compton H. U. D. & M. T. 5s.	97⅝	
St. L. & Sub Ry 8s.	99⅝	
do gen. mort. 5s	70	
United Railways 4s	64	
Independent Breweries 6s		
Kinloch Long Distance 5s		
Wagner Elec. 7s	100	
Mo. Port. Cement 6½s ($500)	101	

IRREGULAR PRICE RANGE TO NEW YORK COTTON

NEW YORK, Nov. 15.—Trading was active at the opening of the cotton market today. There were heavy overnight selling orders around the ring brought in by the decline of late yesterday and further selling seemed to be prompted by uncertainty over the German political situation. First prices were easy at a decline of 15 to 41 points in consequence, but the trade was a buyer, while there was a great deal of covering and commission buying, and after selling off to 25.24c at the start, January contracts rallied to 25.62c or within 12 points of yesterday's closing quotations. Private cables reported American selling in Liverpool, and said that Manchester was complaining of a poor home trade.

Some idea of the confusion prevailing at the opening can be obtained from the fact that during the call both December and May sold at the same figure, 25.60. A week ago December sold 70 points over May. So much cotton came on the market that January touched 25.25c, a break of a cent from yesterday's opening. At extreme figures for December that month showed a loss of 140 points from the top of the season.

The early rally met renewed realizing in a reaction around 25.70c for January, but on reactions to 25.54c the market turned steadier again on trade buying. This sent prices higher and there was a flurry of covering around midday, with January selling up to 25.76c, or 2 points above yesterday's closing. There were renewed rumors of an easier spot basis at some Eastern points, but nearly all the advices from the South said holders were refusing to follow the decline in futures.

The advance extended to 25.92c for January during the early afternoon, or 68 points from low level of the morning, and 18 points net higher on continued covering and trade buying. There was a little more realizing at this level, but the market was quiet and steady around 2 o'clock, and prices held within 9 or 10 points of the best.

An improved stock market brought in Wall Street buying, causing a further recovery in the last hour. Both January and March closed above 26c. December closed 26.17c to 26.70c and March 26c to 26.02.

NEW YORK, Nov. 15.—Spot cotton steady; middling 26.30c.

St. Louis Spot Cotton.

Spot cotton was unchanged in St. Louis today. Quotations: Good ordinary, 23c; low middling, 25c; middling, 26.25c; good middling, 27c; middling fair, 27.50c.

New Orleans Spot Cotton.

NEW ORLEANS, Nov. 15.—Spot cotton steady; 25 points lower. Sales on the spot, 160 sales; to arrive, 1254. Low middling, 25c; middling, 25.87c; good middling, 26.[illegible]. Receipts, 13,460; stock, 306,893.

New Orleans Cotton

NEW ORLEANS, Nov. 15.—Cotton futures closed steady at net gains of [illegible] to 30 points.

	High.	Low.	Close.
December	25.60	24.90	[illegible]
January	25.71	24.88	[illegible]
March	25.68	24.85	[illegible]
May	25.46	24.73	[illegible]
July	25.20	24.35	[illegible]

New York Cotton

NEW YORK, Nov. 15.—Cotton futures closed firm.

	High.	Low.	Close.	Yes.
December	26.26	25.39	26.17	[illegible]
January	26.07	25.25	26.03	[illegible]
March	26.05	25.25	26.00	[illegible]
May	25.88	25.25	25.85	[illegible]
July	25.50	24.90	25.47	[illegible]

Telephone Issue Authorized.

JEFFERSON CITY, Nov. 15.—The Kansas City Telephone Co. today was granted authority by the Public Service Commission to sell $3,000,000, face value, of 5 per cent 20 year gold bonds, issued under an indenture of trust July 31, 1918 and now in the hands of the Commerce Trust Co., as trustee, for refunding purposes. The price at which the bonds are to be sold shall not be less than 87.5 per cent of the face value and accrued interest.

S. O. of New Jersey Dividends.

NEW YORK, Nov. 15.—The Standard Oil Co. of New Jersey today declared regular quarterly dividends of $1.25 on common stock and $1.75 on preferred stock, payable Dec. 15, on stock recorded as of Nov. [illegible]. Distributions of the recent stock dividend of 300 per cent. as made on a basis of [illegible] shares of new common for each $25 share of par common now outstanding.

National Biscuit Co. Declares 75 Per Cent Dividend.

NEW YORK, Nov. 15.—The National Biscuit Co. declared a 75 per cent stock dividend, payable Dec. 30, and also announced a quarterly dividend of 75 cents a share on new stock.

Wall Street News and Comment

—SPECIAL DAILY—

By a Special Correspondent of the Post-Dispatch.

NEW YORK, Nov. 15.—After two hours today of considerable uncertainty during which further liquidation had to be absorbed on a large scale and fresh attacks by operators for the decline had to be met, the stock market experienced a turn for the better.

Even in the minds of the most pessimistic the question was one of inside and not outside conditions.

The main thing which professional Wall street had in mind again today was the possible extent of the forced liquidation which had been gathering momentum on the two previous days. Whether or not this liquidation was reasonable was not considered. It was sufficient that pools and individuals who, it was thought, had become overextended in their operations for the rise during the summer and again in the early autumn, had finally been driven to get out as best they could.

At times like this values are lost sight of, and it is simply a case of the downward movement continuing until the victims of the decline have finished their sacrifice selling and stocks have passed into hands that are fully able to hold them.

Along with the improvement in foreign government issues, the entire bond list was stronger. The advance was especially marked in some of the high-grade rails and Liberties, after starting in somewhat lower later more than regained the loss. What this showed, it was contended, was that the investment market had been shaken in much the same way as the speculative market by the necessities of hard-pressed sellers. People who had been caught in the slump in stocks were compelled to sell out bonds as a measure of self-protection.

New Haven broke sharply in the last hour, and this had a deterring effect upon the other rails. The industrials, which gave the best account of themselves were Studebaker, Baldwin Locomotive, the can shares, the Burns Bros. issues, Corn Products and National Lead.

• • •

The Bond Market.

A much better tone was in evidence in the bond market today. In a few instances there were sharp rallies from yesterday's lows. This was notably the case with the French bonds, both the 8s and the 7½s gaining two or three points in the first half of the day. French cities issues, the Lyons, Marseilles and Bordeaux 6s also rallied. Department of Seine 7s, however, made a new low before they, too, advanced. Paris-Lyons-Mediterranean 6s, which were so weak yesterday under heavy transaction, rallied today. Belgian bonds shared the improvement shown by the French. City of Greater Prague 7½s and Queensland 7s were other foreign issues to sell higher. Much interest was taken in the course of Libertys. After opening lower with the second 4¼s, going below 98, the market turned upward. This may have been due, in part at least, to reported denials from Washington of published reports that President Harding had changed his views as to the soldiers' bonus. There was some display of strength in high-grade railroad issues. Atchison general 4s, New York Central 5s, Canadian Pacific debenture 4s, Penna general 4½s and Northern Pacific 6s all made gains. Buying orders from out of town, it was reported, were fairly heavy. There was also some inquiry from insurance companies. In speculative issues the Erie bonds also sold higher. Trading was more active than for some time. The three series of convertibles, the general 4s and the prior lien 4s, all gained ground. St. Louis-San Francisco adjustments and incomes sold higher. Seaboard Air Line 6s, however, were notably weak. The Seaboard bonds have not been under such pressure as the other speculative issues during the recent decline. New Orleans, Texas & Mexico incomes dropped more than a point. In this case earnings are ample, not only to cover bond interest but to provide for the present 6 per cent dividend on the stock. At today's quotation the income 5s sold on a 8.15 per cent maturity basis. Hudson & Manhattan refunding adjustment 5s were also weak without any apparent known very good reason. Earnings continue good. Both bonds rallied later. Among utilities, New York Gas, Electric Light Heat and Power 5s, gained fractionally. New England Telephone 5s, another high-grade bond, were up a point and in the speculative utilities Chicago Railway 5s made a small advance. Interboro 5s gained slightly. Sentiment as to the future of the local utilities was

Quotations furnished on all *Inquiries Invited* *Unlisted and Inactive Securities*

WE HAVE ORDERS IN
Best-Clymer (new)
Butler Bros.
American Stove
Burroughs Adding
Cardinal Baseball
St. Louis Transit 5s
Western Cartridge
Elder Mfg. 2d Pfd.
Mo. State Life
International Life
Central States Life

Mark C. Steinberg & Co. *Prompt by Phone Service Olive 4605 Central 4374*

Mezzanine—Boatmen's Bank Bldg. Mezzanine—Hotel Jefferson

7½% Yield

This is one of the many attractive features of

Cities Service Co. 7% Gold Debentures Series D

Other features include valuable conversion privilege and monthly, quarterly or semi-annual interest payments.

Installment arrangements for denominations from $100 upward.

Write for Circular DA-1

SECURITIES DEPARTMENT **Henry L. Doherty & Company**

317-19 Liberty Central Trust Building St. Louis, Mo. Phones: Olive 4143-4144

$100 AND $500 MUNICIPAL BONDS

—are seldom offered to the investing public. Today we release a small issue of Pine Bluff, Arkansas, Pavement District 57, Serial 5½% Gold Bonds in these denominations. They are secured by taxes irrevocably levied against all real property within the district which includes the best residential section of Pine Bluff. Pine Bluff is the third largest city in Arkansas, and one of its oldest communities.

PRICE TO YIELD 5½%

Lorenzo E. Anderson & Co. Members New York Stock Exchange INVESTMENT SECURITIES THREE TEN NORTH EIGHTH

THE NATIONAL CITY COMPANY NATIONAL CITY BANK BUILDING NEW YORK

6% Coupon 30 Year Bond

Kingdom of Norway Sinking Fund External 6% Gold Bonds. Due October 15, 1952.

Price to yield about 6%

Circular on request

The National City Company St. Louis—415 Olive Street Telephone—7140 Olive

A Time-Tested Investment

Boatmen's Bank Certificates of Deposit

For over 75 years thousands of investors have found the Boatmen's Bank Certificates of Deposit a safe and desirable form of investment. The principal is not subject to market fluctuations and is returned in full with the interest earned at the end of the period specified. Simple, safe, convenient.

3% for 6 Months; 4% for 12 Months

BOATMEN'S BANK OLDEST BANK IN MISSOURI

BOATMEN'S BANK BROADWAY and OLIVE

Louisville Gas & Electric Co. First & Refunding Mortgage 5% Bonds Due Nov. 1, 1952 Price 91½ and Interest, Yielding 5.60%

—o—

STIX & CO.

509 Olive Street St. Louis Telephones Olive 51[illegible] Central [illegible]

Smith, Mo[illegible] 509 Olive Investment

St. Louis Stocks

Transactions on the St. Louis Stock Exchange today in the aggregate amounted to 293 shares of stock and $77,000 bonds. The following is a list of sales made, the prices paid and the net changes as compared with the preceding day's sales or last previous transactions. *Increase. ....Unchanged. —Decrease.

SECURITY.	Shares	Price.	Net Ch'ge
Bank of Commerce	15	155	*3
Brown Shoe com	5	55	—5
Certain-teed 1st pfd	5	92	....
Hamilton Brown Sh	30	62	—1¼
Internat. Shoe com	105	57½	—1
Internat. Shoe com	1	56½	....
Laclede Steel	65	100	....
United Railway pfd	120	14⅝	—½
Wagner Elect	20	31½	—⅛
Indiahoma Refining	15	18	....
United Railway 4s	$2,000	64½	—⅛
United Railway 4s	$1,000	64¼	—⅜
United Railway 4s	$1,000	64	—1
United Railway 4s	$5,690	64¼	—⅝
Wagner Elect 7s 1937	$2,000	100	....
AFTERNOON SESSION.			
Brown Shoe com	10	58	—2
do pfd	25	98½	—½
International Shoe com	25	57½	....
Laclede Steel	35	100	....
United Rys. pfd	800	15¼	*½
United Rys. pfd	17	16	*½
United Rys. 4s, C. of D	$6,000	63	—1½

CLOSING QUOTATIONS.

Security	Bid	Asked
National Bank of Commerce	150	155
American Trust	137	....
St. Louis Union Trust	....	225
Brown Shoe pfd	98	99
do common	58	58¾
Certain-teed Products 2d pfd	80	83
do common	40	....
Elder 1st pfd	98	....
Emerson Electric pfd	....	95
Ely & Walker D. G. common	200	225
Granite-Bimetallic	.35	.40
Hamilton-Brown shoe	....	63½
Hydraulic-Press Brick pfd	....	48
International Shoe pfd	116½	....
do common	57¼	48
Laclede Steel Co	99	100
Nat. Candy 1st pfd	102½	....
do common	73	....
Rice-Stix D. G. 1st pfd	110	112
Scruggs-V-B D. G. common	....	82
Smith & Davis Mfg. Co.	51	53
Temtor "A"	....	.25
"B"	....	.10
United Railways pfd	16	16½
do common	....	32
Wagner Elec. Mfg.	31½	32
do pfd	80	85
Compton H U D. & M. T. 5s	97¼	98¾
St. L. & Sub Ry 8s	99¾	100
do gen. mort. 5s	70	....
United Railways 4s	64	64½
Independent Breweries 6s	....	47½
Kinloch Long Distance 5s	....	94½
Wagner Elec 7s	100	....
Mo. Port. Cement 6½s ($500)	101	....

IRREGULAR PRICE RANGE TO NEW YORK COTTON

NEW YORK, Nov. 15.—Trading was very active at the opening of the cotton market today. There were heavy overnight selling orders around the ring brought in by the decline of late yesterday and further selling seemed to be prompted by uncertainty over the German political situation. First prices were easy at a decline of 15 to 41 points in consequence, but the trade was a buyer, while there was a great deal of covering and fresh commission buying, and after selling off to 25.24c at the start, January contracts soon rallied to 25.62c or within 12 points of yesterday's closing quotations. Private cables reported American selling in Liverpool, and said that Manchester was complaining of a poor home trade.

Some idea of the confusion prevailing at the opening can be obtained from the fact that during the call both December and May sold at the same figure, 25.40c. A week ago December sold 70 points over May. So much cotton came on the market that January touched 25.25c, a break of a cent from yesterday's opening. At early figures for December that month showed a loss of 140 points from the top of the season.

The early rally met renewed realizing for reaction around 25.70c for January, but on reaction to 25.54c the market turned steadier again on trade buying. This sent prices higher and there was a flurry of covering around midday, with January selling up to 25.76c, or 2 points above yesterday's closing. There were renewed rumors [illegible]

St. Louis Spot Cotton.

[illegible]

New Orleans Spot Cotton.

[illegible]

New Orleans Cotton

[illegible]

New York Cotton

[illegible]

Telephone Issue Authorized.

[illegible]

S. O. of New Jersey Dividends

[illegible]

National Biscuit Co. Declares 75 Per Cent Dividend.

[illegible]

... Electric Co.
...ortgage 5% Bonds
..., 1952
..., Yielding 5.60%
... CO.
Telephones Olive 511 Central 1916

Wall Street News and Comment

—SPECIAL DAILY—

By a Special Correspondent of the Post-Dispatch.

NEW YORK, Nov. 15.—After two hours today of considerable uncertainty during which further liquidation had to be absorbed on a large scale and fresh attacks by operators for the decline had to be met, the stock market experienced a turn for the better.

Even in the minds of the most pessimistic the question was one of inside and not outside conditions. The main thing which professional Wall street had in mind again today was the possible extent of the forced liquidation which had been gathering momentum on the two previous days. Whether or not this liquidation was reasonable was not considered. It was sufficient that pools and individuals who, it was thought, had become overextended in their operations for the rise during the summer and again in the early autumn, had finally been driven to get out as best they could.

At times like this values are lost sight of, and it is simply a case of the downward movement continuing until the victims of the decline have finished their sacrifice selling and stocks have passed into hands that are fully able to hold them.

Along with the improvement in foreign government issues, the entire bond list was stronger. The advance was especially marked in some of the high-grade rails and Liberties, after starting in somewhat lower later more than regained the loss. What this showed, it was contended, was that the investment market had been shaken in much the same way as the speculative market by the necessities of hard-pressed sellers. People who had been caught in the slump in stocks were compelled to sell out bonds as a measure of self-protection.

New Haven broke sharply in the last hour, and this had a deterring effect upon the other rails. The industrials, which gave the best account of themselves were Studebaker, Baldwin Locomotive, the can shares, the Burns Bros. issues, Corn Products and National Lead.

• • •

The Bond Market.

A much better tone was in evidence in the bond market today. In a few instances there were sharp rallies from yesterday's lows. This was notably the case with the French bonds, both the 8s and the 7½s gaining two or three points in the first half of the day. French cities issues, the Lyons, Marseilles and Bordeaux 6s also rallied. Department of Seine 7s, however, made a new low before they, too, advanced. Paris-Lyons-Mediterranean 6s, which were so weak yesterday under heavy transaction, rallied today. Belgian bonds shared the improvement shown by the French. City of Greater Prague 7½s and Queensland 7s were other foreign issues to sell higher. Much interest was taken in the course of Libertys. After opening lower with the second 4¼s, going below 98, the market turned upward. This may have been due, in part at least, to reported denials from Washington of published reports that President Harding had changed his views as to the soldiers' bonus. There was some display of strength in high-grade railroad issues. Atchison general 4s, New York Central 5s, Canadian Pacific debenture 4s, Penna general 4½s and Northern Pacific 6s all made gains. Buying orders from out of town, it was reported, were fairly heavy. There was also some inquiry from insurance companies. In speculative issues the Erie bonds talso sold higher. Trading was more active than for some time. The three series of convertibles, the general 4s and the prior lien 4s, all gained ground. St. Louis-San Francisco adjustments and incomes sold higher. Seaboard Air Line 6s, however, were notably weak. The Seaboard bonds haye not been under such pressure as the other speculative issues during the recent decline. New Orleans, Texas & Mexico incomes dropped more than a point. In this case earnings are ample, not only to cover bond interest but to provide for the present 6 per cent dividend on the stock. At today's quotation the income 5s sold on a 8.15 per cent maturity basis. Hudson & Manhattan refunding adjustment 5s were also weak without any apparent known very good reason. Earnings continue good. Both bonds rallied later. Among utilities, New York Gas, Electric Light Heat and Power 5s, gained fractionally. New England Telephone 5s, another high-grade bond, were up a point, and in the speculative utilities Chicago Railway 5s made a small advance. Interboro 6s gained slightly. Sentiment as to the future of the local utilities was still very much mixed. In the industrial department Cuba Cane Sugar 8s and American Smelting and Refining 5s were down, while the Chile Copper issues kept pace with speculation in the stock.

• • •

NOTES.

British pig iron production in October was 481,500 tons, and of steel 565,200 tons, it was reported.

Great Northern Paper Co. directors today declared a 200 per cent stock dividend payable Dec. 4 to stockholders of record Nov. 25.

Manhattan Shirt directors did not let the fact that the market was in a slump deter them from increasing the cash dividend on the stock and also to declare a sizeable stock dividend. The cash dividend today was raised from $2 to $3 annually. The extra dividend in stock amounted this time to 20 per cent.

NEW YORK CURB

Special to the Post-Dispatch.

NEW YORK, Nov. 15.—Following is a list of sales highest, lowest and closing prices of securities traded in on the New York Curb Market today. Sales of stocks are in terms of 100 shares with the first two ciphers "00" omitted (except in the case of Standard Oil issues, sales of stocks are in full) and sales of bonds are in terms of $1000, with the final 000" omitted.

Sales.	Stocks.	High.	Low.	Close.
	BONDS.			
1	All Packers 6	76½	76½	76½
3	Alum 7s '25	103⅝	103⅝	103⅝
1	do 7s new '33	105⅛	105⅛	105⅛
19	Am Cot O 6s	98⅝	98½	98⅝
15	A G & E 6s	100	99½	99¾
3	Am. Light 6s	110⅛	110⅛	110⅛
5	Am. Light 6s without war ts	100⅝	100⅝	100⅝
1	A R Corp 6s	89½	89½	89½
6	A T & T 6s '24	101	100¾	100¾
1	do regd	99⅞	99⅞	99⅞
12	Anaconda 6s	100¾	100½	100½
2	do 7s '29	102¾	102¾	102¾
1	An Am Oil 7½s	103	103	103
10	Ar. & Co 7s	104⅜	104	104¼
9	A G & W I S S 5s	51⅝	51	51
20	Beth Stl 7s '23	105	104¾	105
2	Beth Stl 7s '35	102⅝	102½	102⅝
3	Bos & Me 6s	95½	95½	95½
8	C N R Eq 7s	110	109	109
2	C N R Ry 5s	110	109⅝	110
31	Can Pac 6s	101½	101⅛	101¼
7	Cent Steel 8s	106	105⅝	105⅝
1	ChiCo of Am 8s	95⅝	95⅝	95⅝
5	Cit Serv 7s C	95	95	95
4	Col Graph 8s	31	31	31
1	Cons Gas 7s	100	100	100
5	Co G Ba 6s A	101½	101¼	101⅜
2	Cons Tex 8s	97¾	97¾	97¾
11	Cop Ex 8s '24	102	101½	102
2	D & Co 7½s	102¾	102¾	102¾
12	De Cy Gas 6s	99⅝	99¼	99¼
10	Gulf Oil Pa 5s	97	96⅞	96⅞
2	Gair. Robt 7s	98¼	98	98
3	Grand Tr 6½s	104	103⅛	104
6	Gulf Oil 7s	103¾	103¾	103¾
1	Hydraulic 8s	91	91	91
2	Int RT 8 '22	94⅞	94	94⅞
29	IRT 8s cf of dep	94⅝	94	94¼
11	Kan G & E 6s	97	96	97
1	Kan C P Lt 5s	90¼	90¼	90¼
12	Kenne Cop 7s	103½	103⅜	103½
9	Lac Gas 7s	101⅝	101⅛	101⅝
5	Lib McN & L 7s	101⅞	101⅝	101⅝
10	Manit Prod 7s	98¼	97⅛	97½
25	M P 6s D	99½	99	99
3	Nat C & S 8s	105½	105¼	105¼
8	Nat Leather 8s	101½	101⅛	101⅛
6	Nat Acme 7½s	94	93	93
5	N Y NH & H 7s	81	80	80
145	N Y NH & H 7s franc	69½	68¼	68¼
10	Ohio Power 5s	93½	93½	93½
1	Pub S NJ 7s	102	102	102
2	SO NY 7s '25	103⅝	103⅝	103⅝
2	SO NY 7s '27	105¾	105¾	105¾
5	SO NY 7s '28	107	107	107
9	SO N Y 7s '30	109½	108¾	108¾
5	S O N Y 6½s	106¼	106¼	106¼
1	Sol at Cie 8s	105½	105½	105½
6	Southwest B 7s	102⅞	102⅞	102⅞
2	Sun Oil 7s	101¾	101⅝	101⅝
7	S & Co 7s '31	102½	102½	102½
26	S & Co 5s	94	93¾	94
5	Union Oil 6s	101½	101½	101½
2	United O P 8s	98¾	98¾	98¾
1	Un Ry of H 7½s	105	105	105
6	Vacuum Oil 7s	107⅛	107	107
	FOREIGN BONDS.			
19	Argentina 7s '23	99¾	99¼	99⅝
81	Kg of Neth 6s	95¼	94¾	95
20	Kg of Serbs 8s	70	68	69½
10	M G 3s '86	10⅝	10⅛	10⅝
10	M Gov 5s '94	15	15	15
25	Mex Govt 6s	55	54¼	54¼
136	Rep Chile 7s	96¼	96⅛	96¼
10	Rus Gov c 5½s	10½	10½	10½
1	Rus Gov 6½s	12	12	12
45	R G 6½s cfs	10½	10	10
6	Sug Es O 7s	97⅞	97½	97½
20	Swiss G 5½s	101⅛	101	101
45	U S of Mex 4s	36⅝	35⅞	36⅝
	INDUSTRIALS.			
46	Acme Coal	59c	56c	56c
60	Acme Pack	38c	34c	35c
1	Alum Mfg pfd	100	100	100
3	Amal Leather	14¼	13¾	13¾
9	Arnold Constable	20⅜	20⅜	20⅜
1	Blyn & Sons	31¼	31¼	31¼
1	Borden	110	110	110
15	Br-A Tob Co cou	19⅝	19½	19½
35	Br-Am T Co reg	19½	19½	19½
10	Bklyn City R R	8⅝	8⅝	8⅝
11	Buddy Buds	1⅜	1	1⅜
4	Car Light	2⅛		2⅛
1	Celluloid Co pfd	107	107	107
1	Cent St Elec	9½	9½	9½
7	Cent Teresa	1½	1⅜	1½
1	Colo Pow	21	20½	21
1	Chic Nipple	3¾	3¾	3¾
16	Cent Mot	10½	9¾	10⅛
1	do pfd	103¼	103¼	103¼
1	Curtiss Aero	4½	4½	4½
1	Cuban Dom'can Sugar	5½	5½	5½
22	Durant Mot	50	49	49⅞
3	Gillette S R	250	244	250
17	Glen Alden Coal	57	54	54
1	Goodyear Tire	9¾	9¾	9¾
1	do prior pfd	62	62	62
1	Gt W Sug new	81¾	81¾	81¾
1	Gt W S com	326	326	326
3	Hayes Wheel	37⅝	37¼	37¼
14	Heyden Chem	2⅛	2	2
1	Hud & M R R	8½	8½	8½
1	Hudson Co pfd	12½	12½	12½
2	Inter Cont'l Rub	4½	4	4½
10	Lake Su Corp	3c	3c	3c
2	Lake Tor Bt pfd	18⅜	18⅜	18⅜
1	Lehigh Power sec	78	78	78
1	Lucey Mfg	6	6	6
2	Macy RH&Co	61¼	61	61¼
3	May D Stores	63⅝	63	63⅝
2	Mer Mot	2⅜		2⅜
5	Mesabi Iron	10⅜	10⅛	10⅜
1	Nat Leather	8⅛	8⅛	8⅛
264	Nat Bis new	38	35¼	38
93	N J Pub	8⅜	7½	8⅜
1	N J Zinc	166	166	166
22	Packard Mot	18⅝	18⅜	18½
2	Packard Mot pfd	93	92½	92½
5	Peerless Mot	72	69	71½
3	Philip Morris	18	17¼	18
1	Philips born I pf	98¼	98¼	98¼
11	Prima Radio Co	1 3-16	1⅛	1 3-16
1	Pyrene Mfg	9⅜	9⅜	9⅜
67	Radio Corp	3⅞	3⅞	3⅞
17	Radio Cor pfd	3	2 15-16	3
1	Reo Mot	13½	13	13½
25	Schulte Stores	59	55½	57½
180	So C & I	45c	40c	42c
9	Stutz Motor	17⅜	16½	16½
2	Technicol In w i	25	25	25
2	Tn El P 2d pfd	43	43	43
5	Tob Prod Exp	5⅜	5¼	5⅜
2	Todd Ship	53	52	52
5	Unit Pft Sh new	5¾	5⅜	5⅜
16	Un Ret Cdy	6⅝	6½	6½
22	U S Lt & Heat	1 5-16	1¼	1¼
8	U S Lt & H pfd	1⅞	1⅞	1⅞
31	Wayne Coal	3	2¾	2¾
23	U S Realty rites	1⅝	1¼	1½
37	West End Chem	65c	63c	63c
15	Winthers Motor	10¾	10⅝	10¾
	MINING.			
2	Alaska Br-Colo	2⅛	2⅛	2⅛

Sales.	Stocks.	High.	Low.	Close.
30	Bison Gold	15c	14c	14c
10	Belcher extens	7c	7c	7c
100	Big Ledge	9c	8c	8c
150	Bost & Mont	8c	7c	7c
67	B & M Corp	78c	77c	78c
10	Canada Cop	2c	2c	2c
9	Canario Copper	2⅝	2½	2½
180	Candelaria Min	34c	33c	33c
39	Columbia Em	58c	50c	50c
20	Con Cop Mines temp cfs	3⅝	3½	3⅝
14	Conti M	4¾	4¾	4¾
50	Cons Nev U	6c	6c	6c
3	Chief Cons M	5½	5½	5½
70	Cork Pro M	21c	20c	21c
58	Cor Silver	1¼	1⅛	1¼
1	Cresson Gold	2⅝	2⅝	2⅝
25	Davis Daly	70c	69c	70c
20	Div Exten	12c	12c	12c
10	Dol Esper	2¼	2⅛	2¼
70	Dia Field Black	6c	1c	1c
2	Dryden Gold	9¼	9⅛	9¼
110	El Salvador	3c	3c	3c
140	Emma Silver	4c	4c	4c
160	Eureka Croesus	25c	25c	25c
330	Fort Mines	19c	16c	18c
110	Gold Develop	6c	4c	4c
220	Gold D Mines	10c	8c	10c
20	Gold Zone	9c	9c	9c
20	Hardshell Min	4c	4c	4c
2	do under rule	5c	5c	5c
50	Harm Div	7c	6c	7c
10	Hill Top Nev	98c	98c	98c
3	Hollinger	11⅞	11¾	11¾
1	Hecla Mine	8½	8½	8½
1	Howe Sound	2⅞	2⅞	2⅞
120	Independ L	23c	21c	21c
1	Jerome Devel	2⅜	2⅜	2⅜
10	Jumbo Extens	4c	4c	4c
70	Lone Star	6c	5c	6c
31	Mason Val	1¾	1¼	1¾
20	Marsh Mines	10c	9c	9c
110	Nat. Tin	27c	25c	27c
9	New Dom Cop	3¼	2⅞	3¼
8	New York Porc	59c	59c	59c
10	Nevada Sil Horn	3c	3c	3c
4	Nipissing	5¾	5⅝	5⅝
90	Ohio Cop	36c	34c	35c
24	Ray Herc Inc	1⅜	1¼	1⅜
10	Red Hill Florence	3c	3c	3c
120	Richmond Cop	25c	23c	25c
30	Sandstorm Kend	3c	3c	3c
10	Reorg Sil King	12c	12c	12c
20	SilMines of Amer	19c	18c	18c
20	Simon Silver	33c	31c	33c
5	So Am Gold&P	4	3⅞	3⅞
40	Spearhead Gold	7c	6c	7c
70	Success Mines	47c	46c	47c
10	Sutherlnd Dv Mn	1c	1c	1c
18	Teck Hughes	86c	85c	85c
6	Tono Belmont	1 7-16	1⅛	1 7-16
50	Tonopah Div	77c	75c	75c
8	Tonopah Extens	3¼	3 3-16	3 3-16
10	Tri Bullion	12c	12c	12c
3	United Eastern	1⅝	1 9-16	1 9-16
1	United Verde E	25¼	25¼	25¼
10	U S Con	17c	17c	17c
8	Unity Gold	4¼	4	4¼
19	West End Consol	1 7-16	1⅜	1 7-16
20	West End Co ext	5c	5c	5c
10	White Caps	11c	11c	11c
50	Wilbert	6c	6c	6c
2	Yukon Gold	70c	70c	70c
	INDEPENDENT OILS.			
22	Alcan Oil	1⅞	1¾	1⅞
10	Allied Oil	12c	12c	12c
8	Ark Nat Gas	9	8¾	8⅞
110	Boone Oil	9c	9c	9c
1	Boston Wyo Oil	97c	97c	97c
32	Carib Synd	4¾	4¼	4½
2	Cit Serv	189	187	187
4	do pfd	69½	69¼	69¼
6	do "B" ctfs	19⅝	19⅛	19⅜
1	do BB pfd	66⅝	66⅝	66⅝
1	do pfd B	6½	6½	6½
1	Columbia Pet	85c	85c	85c
22	Columbia Synd	1⅛	1	1¼
1	Cent Ref	1⅛	1⅛	1⅛
5	Creole Synd	2⅛	2	2
20	Cushing Pet	4c	4c	4c
20	Engineers Pet	19c	19c	19c
16	Fed Oil	87c	81	86
3	Fensland Oil	12	12	12
5	Gilliland Oil	4¼	4¼	4¼
10	Glen Rock Oil	1⅛	1 1-16	1 1-16
4	Granada Oil	2½	2⅛	2⅛
38	Gulf Oil of Pa	52⅞	50¾	52⅜
30	Hudson Oil	11c	11c	11c
70	Keystone Ranger	32c	27	32
1	Kirby Pet	1½	1½	1½
14	Latin Am	56c	56c	56c
12	Livingston Pet	1	....	....
2	Lyons Pet	65c	65c	65c
3	Magma Oil	1½	1½	1½
92	Mammoth Oil	43⅜	41⅞	42¾
3	Lowry Oil	2¼	2	2
18	Marland	4⅜	4¼	4⅜
1	Maracaibo Oil	17	17	17
1	Margay Oil	1	1	1
5	Merritt Oil	7⅝	7⅛	7⅝
19	Mex Oil	1 1-16	1	1 1-16
1	Midwest Oil	2¼	2¼	2¼
80	Midwest-Tex O	27c	27c	27c
4	Mount Prod	16½	16¼	16⅜
151	Mutual Oil	11⅛	10¾	11
70	N O & G	22c	22c	22c
3	N Eng Oil	1	51c	51c
5	N E Fuel O	67	64	67
1	N O & G pfd	60c	60c	60c
1	N Y Oil	19	19	19
10	Ohio Ranger	4c	4c	4c
36	Omar O & G	1⅛	1	1
60	Pennock Oil	8⅞	8¼	8⅞
2	Ryan Con	5⅞	5⅝	5⅝
5	Salt Ck Cons	10⅜	10⅜	10⅜
9	Salt Ck new	18½	18½	18½
11	Sapulpa Refin	3⅝	3½	3½
4	Seab Oil	2⅝	2½	2⅝
90	Simms Pet	12½	11⅝	12
20	Sou P & R	15c	15c	15c
10	Sou St Oil	16⅜	15¾	16¼
280	Tex O & L	37c	35c	35c
1	Turman Oil	1¼	1¼	1¼
6	Wil O & G	5	5	5
	STANDARD OILS.			
900	Anglo Am O	19½	19	19½
200	Atl. Lobos	7	6¾	7
105	Buck P L	96	96	96
25	Eureka P L	92	92	92
1,355	Gal S Oil	60	56¾	59¼
110	Ill P L	174	174	174
770	Imp O of C	113	111	113
10	Ind P L	97	97	97
12,200	Int P C Ltd	22¼	21¾	22
135	Mag Pet	254	251½	252
10	N Y Transit	174	174	174
155	Ohio Oil	304	300	303
20	P Oil & Gas	680	680	680
60	Prai P L	297	294	297
10	Sou Penn O	177	177	177
10	Sou P L	92¼	92¼	92¼
600	SO Cal new	62	60½	60½
27,400	S O Ind	117⅛	115⅝	116
30	S O Kansas	670	667	670
600	SO Ky new	107½	106½	107½
100	S O Kan B	42¾	42¾	42¾
20	S O Neb	205	205	205
140	S O N Y	573	570	573
1,900	S O N Y new	48½	48½	48¼
20	Vacuum Oil	656	652	652
3,000	do new	41⅞	41½	41⅝
9,700	SO N J new	41	39¾	40½

Chicago Provisions

CHICAGO, Nov. 15.—Following is a report of today's high, low, close and previous selling quotations in the provision market:

	High.	Low.	Close.	Yest.
LARD.				
January	$9.97	9.92	9.97	....
May	10.30	10.25	10.27	10.32
RIBS.				
January	9.92	9.87	9.92	9.95

Fruit and Vegetable Review.

CHICAGO, Nov. 15.—The car-lot movement of 14 important fruits and vegetables for the week ending Nov. 11, was 15,044 cars, a decrease of more than 5000 from the preceding week, according to the weekly market review of the United States Bureau of Agricultural Economics. About half the loss was due to lighter potato movement; shipments of boxed apples, lettuce and spinach were slightly heavier, but all other lines moved in lighter volume. Potato markets were firm in the East, but weaker in other sections. Cabbage declined and other lines showed few marked changes.

SUBSTANTIAL ADVANCES ARE RECORDED BY GRAIN LIST

ST. LOUIS MERCHANTS' EXCHANGE, Nov. 15.—Following is the official record of today's high, low and closing and previous close in local market, and quotations, as received from Kansas City and Chicago markets:

	High.	Low.	Close.	Yes'y.
DECEMBER WHEAT.				
St. L.	118⅜b	116½	118¼a	116⅜a
Chi	119⅝	117¼	119⅝-¾	117⅝-⅝
K. C.	111¼	109½	111¼b	109⅝
MAY WHEAT.				
St. L.	116¼	114⅛	116⅛b	115a
Chi	117⅛	115¼	117⅛	115⅝-½
K. C.	109	107½	108⅞-109b	107⅝-¾a
JULY WHEAT.				
St. L.	106¼b	104⅜a	106¼b	104½
Chi	108	105⅝	107⅞-108⅛	105⅞
K. C.	100⅝-¾	98¾	100⅝-¾b	98⅞-99a
DECEMBER CORN.				
St. L.	70½	69-⅛a	70⅜a	69
Chi.	71¼	69⅝	71-71a	69¾b
K. C.	68⅞	67½	68⅞	67½-⅝b
MAY CORN.				
St. L.	70⅝	69⅜a	70½-⅝a	69⅜-½b
Chi.	71⅛	69⅝	70¾-⅞	69⅝-⅞
K. C.	68⅞	67⅝	68⅞a	67¾
JULY CORN.				
St. L.	70⅝b	69⅜	70⅛b	69⅜b
Chi.	70½	69¼	70¼-⅜	69¼
K. C.	68⅝	67¼	68⅝	67⅝b
DECEMBER OATS.				
St. L.	....	....	45a	44¼a
Chi.	43⅞	42⅝	43⅞a	42¾a
MAY OATS.				
St. L.	....	....	44⅜b	43⅜b
Chi.	43½	42½	42⅜-½-½	42⅝-¾
JULY OATS.				
Chi.	40⅜	39¼-⅜	40⅜	39½b
DECEMBER RYE.				
Chi.	88½	85¾	88½b	85⅝
MAY RYE.				
Chi.	88½	85⅜	88⅝a	86a

Wheat and corn futures closed substantially higher on the Merchants' Exchange today. Liverpool closed unchanged to ⅜d higher. Shorts covered in the market. Press dispatches telling of reputed heavy needs of wheat by Germany probably exerted most bullish influence on prices.

In the local cash grain market red winter wheat was 1c higher and lard 1 to 2c higher. There was fair general demand. Offerings were moderate. Cash corn was ½ to 1½c higher. Movement was a little slow. Cash oats were in good demand and steady to ½c higher.

While wheat futures sold both under and over the previous close in the early period, the market settled down at advance. Liverpool opened ½d to ⅜d higher and later came unchanged to ½d higher. Corn futures were up. The early easy tone was credited to uncertainty over German Cabinet situation.

December wheat opened at $1.17 to $1.16⅝, May wheat $1.15⅝, July wheat $1.04⅝, December corn 69¼c, May corn 69½c.

The three Northwestern markets combined today had 2125 cars of wheat, compared with 2500 a week ago and 2034 last year. Minneapolis today receiving 229, Duluth 588. Winnipeg 1308.

Local wheat receipts, which were 166,387, compared with 302,400 a week ago and 38,749 last year, included 67 cars local and 71 through; corn receipts, which were 100,100, compared with 184,600 a week ago and 47,252 last year, included 50 cars local and 27 through; oats receipts, which were 154,000, compared with 240,000 a week ago and 14,000 last year, included 53 cars local and 24 through; hay receipts were 355 tons local and 89 through.

Stocks in St. Louis public elevators today were 1,096,990 bushels of wheat, 253,916 bushels of corn, 16,185 bushels of oats. Wheat stocks comprised 232,304 bushels of No. 2 red winter wheat, 83,886 bushels of No. 1 hard winter wheat, 138,979 bushels of No. 2 hard winter wheat, 23,008 bushels of No. 2 corn, 70,083 bushels of No. 2 yellow corn, 104,777 bushels of No. 2 white corn, 48,212 bushels of No. 2 white oats, 58,057 bushels of No. 3 white oats, 957 bushels of No. 2 rye.

Primary receipts of wheat were lighter than a week ago and heavier than a year ago, being 1,338,000 bushels. Corn receipts were lighter than a week ago and heavier than a year ago, being 1,048,000 bushels. Oats receipts were lighter than a week ago and heavier than a year ago, being 960,000 bushels.

Primary shipments of wheat were heavier than a week ago, and heavier than a year ago, being 1,775,000 bushels. Corn shipments were lighter than a week ago and heavier than a year ago, being 566,000 bushels. Oats shipments were lighter than a week ago and heavier than a year ago, being 708,000 bushels.

Clearances today were 189,000 bushels of wheat, 305,000 bushels of corn, 54,000 barrels of flour and 432,000 bushels of wheat and flour.

St. Louis Cash Grain.

Sales of cash grain today were as follows:

No. 2 red winter wheat, $1.27@1.31; No. 3 red winter wheat, $1.25@1.27; No. 4 red winter wheat, $1.21½@1.27; No. 5 red winter wheat, $1.15; sample grade red winter wheat, $1.15@1.25; No. 3 red garlicky wheat, $1.24; No. 4 red garlicky wheat, $1.20; sample grade red garlicky wheat, $1.20; No. 2 hard wheat, $1.21@1.22; No. 2 yellow hard wheat, $1.21@1.22; No. 3 yellow hard wheat, $1.18@1.20; sample grade yellow hard wheat, 95c (ht. dmg.); No. 1 mixed wheat, $1.22; No. 2 mixed wheat, $1.18@1.25.

No. 3 mixed corn, 70@72c; new, 70c; No. 2 yellow corn, 73½c; No. 3 yellow corn, 71½c; new, 70½c; No. 2 white corn, 73¼c.

No. 1 white oats, 46c; No. 2 white oats, 45¼c; No. 3 white oats, 44¾@45c; No. 4 white oats, 44@44¼c; sample grade white oats, 43½c@44c.

Cash Grain Prices

CHICAGO, Nov. 15.—Wheat—No. 3 red, $1.27; No. 1 hard, $1.20½; No. 2 hard, $1.20; No. 3 hard, $1.18¾. Corn—No. 2 mixed, 72¼@72¾c; No. 3 mixed, 70@72c; No. 4 mixed, 69½c; No. 2 yellow, 72½@73¼c; No. 3 yellow, 71@72⅝c; No. 4 yellow, 69¼@72½c; No. 2 white, 72@73¼c; No. 3 white, 70@72c; No. 4 white, 72@72¼c. Oats—No. 2 white, 44¼@45c; No. 3 white, 43@44½c; No. 4 white, 43c. Rye—No. 2, 88⅝c; barley, 62@69c; timothy seed, $6@6.75; clover seed, $15.50@20.50. Pork nominal. Lard, 11.25c; ribs, 10.75@12c.

KANSAS CITY, Mo., Nov. 15.—Cash wheat: No. 2 hard, $1.16@1.20; No. 2 red, $1.18@1.20. Corn, No. 3 white, 73@72½c; No. 2 yellow, 74¾⅝75c; No. 3 yellow, 74½c; No. 2 mixed, 73½c. Oats, No. 2 white, 46⅝40½c; No. 2 mixed, 44@45c; No. 2 red, 58@62c. Barley, 64½@67c. Hay unchanged.

OMAHA, Neb., Nov. 15.—Wheat—No. 2 hard, $1.15@1.18; No. 1 mixed, $1.04. Corn—No. 2 white, 69@70½c; No. 2 mixed, 69c. Oats—No. 2 white, 42¼@42¾c; No. 3 white, 42@42¼c.

MINNEAPOLIS, Minn., Nov. 15.—Wheat: Cash, No. 1 Northern, $1.17¼@1.26¼; December, $1.15¼; May, $1.14¾. Corn—No. 3 yellow, 67@68½c. Oats—No. 3 white, 37¼@40¾c. Barley, 50@63c. Rye—No. 2, 82¾@84⅝c. Flax—No. 1, $2.51@2.53.

MINNEAPOLIS, Minn., Nov. 15.—Flour, 5c to 10c higher. In carload lots, family patent quoted at $6.85 to $6.90 a barrel in 48 cotton sacks. Bran, $23@24.

TOLEDO, O., Nov. 15.—Clover seed, prime cash, 13.10c; December, 13.20c; March, 13.35c.

Boston Wool Market.

BOSTON, Mass., Nov. 15.—Conditions in the local wool market were practically unchanged today. Prices were firm with holders asking fractional advances but mill buying has eased somewhat. Texas and California fall clips are commanding prices which work at about $1.10 a pound clean basis at Boston.

Special to the Post-Dispatch.

CHICAGO, Nov. 15.—Wheat entered into new high ground on the present bulge, May making a new high record for the season. Some of the strongest interests in the trade it was said picked up long wheat despite the fact that prices were in new high ground. There also was buying by Eastern and seaboard houses and some of this was put down to foreign account. It was difficult to learn the incentive for all of the enthusiasm on the bull side. Cash wheat is not following the advance in futures and another half cent was lopped off of the premium for hard wheat. Liverpool did not respond fully to the advance in America yesterday and advices from there claimed that the Near East situation was more reassuring. Primary receipts were heavy but shipments were in excess of the arrivals. This was largely due to shipments out of Duluth.

Wheat closed strong, 1⅛c to 2¼c higher; December, $1.19⅝ to $1.19¾c; May, $1.17 to $1.17⅛; July, $1.07⅞ to $1.08⅛.

Corn sold at the highest level of the season. The strong position of cash corn in the West was the basis for the buying. However, it was not so much the buying as the lack of selling which is lifting prices. Local cash handlers account for the light movement to this market to the higher prices elsewhere. However, these seems to be more shipping business being done in markets that are higher than Chicago than local interests are doing. New York advised that offerings of loaded corn at 90c there are receiving little attention.

Corn closed 1c to 1⅜c higher; December, 71c to 71⅛c; May, 70⅝c to 70⅞c; July, 70¼c to 70⅜c.

Oats reflected the strength in other grains. Trade was without feature.

Oats closed ⅜c to 1¼c higher; December, 43⅞c; May, 43⅜c to 43½c; July, 40⅜c.

Provisions were lower due to realizing sales by Eastern longs.

Lard closed 2½c to 5c lower and ribs 2½c lower.

Livestock Elsewhere

CHICAGO, Nov. 15 (United States Department of Agriculture.—Hogs; receipts 28,000; market strong to higher; bulk 150 to 200-lb. butchers, $8.25@8.30; 210 to 240-lb. butchers, mostly $8.35@8.40; good and choice 275 to 300-lb. butchers, $8.45@8.50; top, $8.50; bulk packing sows, $7.50@8; desirable pigs, $8.25@8.40; heavy, $8.25@8.50; medium, $8.30@8.45; light, $8.25@8.35; light light, $8.25@8.35; packing sows, smooth, $7.70@8.20; ditto, rough, $7.40@7.75; killing pigs, $8.25@8.40.

CATTLE—Receipts 16,000; market slow; lower grades beef steers, butchers she stock, wether to lower; better grades beef steers, stockers and feeders steady; little don early; run late in arriving; highly finished long yearlings held around $13.25; bulk native beef steers of quality and condition to sell at $8.50@10.50; western grassers in fairly liberal supply; canners about steady; bulls strong; veal calves slow to lower; bulk veal calves early to packers around $9.50; bulk good heavy bologna bulls, $4.35; bulk stockers and feeders, $6@7.

SHEEP—Receipts 18,000; fairly active; fat lambs opening steady; early top, $14.75 to city butchers, $14.40 to packers; liberal supply feeders; demand good; four doubles 57 pounds Montana feeding lambs, $14; 1500 62-pound Idaho lambs, $13.75; choice 85-pound fed yearling wethers, $13; sheep strong; desirable 145-pound ewes, $7.25.

Boston Stock Market

Special to the Post-Dispatch.

BOSTON, Nov. 15.—Following is a list of today's highest, lowest and closing prices for the most active stocks dealt in here:

	High.	Low.	Closing.
Amoskeag	114½	112½	112½
Arizona Com	7⅛	7	7⅛
Boston & Albany	145	144½	144½
Boston Elevated	81¾	81¾	81¾
Calu & Ariz	50⅛	50	50
Calu & Hecla	250	249	250
Carson Hill Min	6½	6½	6½
Copper Range	37	36¾	37
East Butte	8	7¾	7¾
Eastern S S	83	82	82
Gardner Motor	9¼	9¼	9¼
Island Creek	102	101¾	102
Mass Gas	88	87¾	83
Mayflower O C	3	3	3
Old Colony	82	82	82
Osceola	31½	31½	31½
Swift & Co	107¾	107½	107¾
Shoe Mach	41½	41¼	41¼
Trinity	1½	1½	1½
Tuolumne	43	43	43
U S Smelt pfd	46	46	46
Ventura Oil	25¾	25⅝	25⅝
Walworth	12	11½	11½
Wolverine	7½	7½	7½
Winone	1	1	1

Turpentine, Flax, Linseed

St. Louis linseed oil quotations in lots of one to four barrels now $1 per gallon for raw and $1.02 for boiled.

SAVANNAH, Ga., Nov. 15.—Turpentine firm $1.49½; sales 499; receipts 497; shipments 6; stock 11,626. Rosin dull; sales none; receipts 1876; shipments 321; stock 98,398. Quote: B, D, E, F, G, H, I, $5.35; K, $5.50; M, $5.65; N, $5.80; WG, $6.00; WW, $6.50.

MINNEAPOLIS, Minn., Nov. 15.—Flax No. 1, $2.51 to $2.53.

DULUTH, Nov. 15.—Flax seed; November $2.46¾, asked; December $2.39 bid; May $2.34.

New York Sugar.

NEW YORK, Nov. 15.—The early raw sugar market was unchanged today at 3⅝c for spot Cubas cost and freight, equal to 5.53c for centrifugal. There were sales of 15,000 bags of Cubas for prompt shipment and 7000 bags of new crop Cubas for February shipment at 3 5-16c cost and freight, equal to 5.09c for centrifugal.

Raw sugar futures were quiet during the early operations and prices moved within a range of 1 to 2 points.

The market for refined sugar was unchanged at 6.90c to 7.00c for fine granulated with no improvement in the demand. Second hand sugars, however, continue to be offered at from 10 to 15 points below refiners list quotations.

Refined futures nominal.

Sugar futures closed steady; approximate sales, 13,500 tons. December, 3.74c; March 3.32c; May, 3.45c; July, 3.59c.

Butter, Eggs and Poultry

St. Louis commission houses paid the following prices to farmers and country shippers for round lots of the various articles (small orders are usually quoted higher):

EGGS—Fresh country candled, 44@46c; cases returned, 1c less.

BUTTER—Creamery extras, 49c; standard, 40c; firsts, 34c; seconds, 30@32c; packing stock, 23½c.

CHEESE—Per pound: Northern twins at 25c; singles at 25½c; longhorns at 26½c; daisies at 26½c; Y. A. at 26½c; brick, 26½c.

PIGEONS AND SQUABS—Live pigeons, $1 per dozen; common live squabs at $1 per dozen; dressed squabs, 65c per lb.; small and dark at 50c per pound.

LIVE POULTRY—Fowls, 4 lbs. and over, 18c; light fowls 13c; cocks, 12c; springs 19c; leghorns, 15c; broilers, 22c; turkeys, 40c; cull turkeys, 27c; moscovy ducks, 12c; ducks, 20c; geese, 16@19c; young guineas, 1¾ lbs. and over, $8.25 dozen; old guineas, $4.25.

VEALS—Quote: 120@160 lbs. at 11@11½c per lb.; 165@180 lbs., at 10@10½c per lb.; 180@200 lbs. at 9@9½c per lb.; rough, coarst, underfed, underweight, etc., not wanted.

Sheep, 3@4c per lb.; bucks, 2@2½c; spring lambs, 10@13c; culls less.

VEGETABLES.

BEETS—Home-grown 15c to 20c per dozen bunches; 35c to 40c per bu box.

CABBAGE—Wisconsin and Minnesota Holland seed, $7 to $14 per ton delivered.

CARROTS—Home-grown, 15c to 20c per dozen bunches; 50c to 60c per box; N. Y., $1.50 per 100 lbs.

CELERY—New York 2-3 crates, $3.25 to $3.50; Michigan large crates, $3 to $4.

CUCUMBERS—Indiana hothouses, $4 per box; Florida crates, $5.

LETTUCE—Home-grown, 20@40c per box; Idaho iceberg, $5.

POTATOES—Per 100 pounds Red River ohios, $1 to $1.35; Western russet burbanks, $1 to $1.55; round white, 85c to $1.10; Northern rural, 90c to 95c.

GREEN ONIONS—Home-grown 20c per dozen bunches.

GREEN PEPPERS — Alabama nampers, $1 to $2; Florida 1½-bu crates, $3 to $5.

KALE—Home-grown, 10c per bushel box.

ONIONS—Per 100 pounds; Red, 60c to $1.50; white, $3.25 to $3.50.

RUTABAGAS—Canadian, $1 per 100 pounds.

PARSLEY—Home-grown, 10c per dozen bunches.

RADISHES—Home-grown tips, 45c per box; white, 25c.

STRING BEANS—Alabama, $2.50 to $3.50 per hamper.

SPINACH—Home-grown, 15c to 25c per box.

SQUASH—Home-grown hubbards, 50c per box; pumpkins, 50c per 100 pounds.

SWEET POTATOES—Home-grown nancy hall, 75c to 90c; Bermuda, 40c to 50c; white, 40c to 50c; yellow, 60c to 75c; red nansemond, 75c to $1 per bushel box; Tenn. nancy hall, $1.10 per bu hamper.

TOMATOES—California repacked 6-basket crate, $5.50.

TURNIPS—Home-grown, washed, 28c to 30c per box; unwashed, 30c to 35c per 100 pounds.

FRUITS.

APPLES—Bushel baskets, $1 to $1.30; barrels, $1.25 to $5; Western bulk Jonathan, $4 per barrel measure; Missouri Ben davis, $1.50 per bbl. measure.

BANANAS—6¾c to 7¼c per pound.

CRANBERRIES—Cape Cod late howes, $7 to $7.50 per half-barrel crate; barrels, $14; Jersey late red, $5.75 to $6 per half-barrel crate; Wisconsin, $5.75 per half-barrel crate; barrels, $11.50.

LEMONS—California, $6.50 to $10 per box.

GRAPE FRUIT—$3.50 to $4.25 per box.

ORANGES—California, $2.50 to $7 per box; Florida, $3.50 to $5.25.

PEARS—Michigan keifer, $1.25 per bu. basket; barreled keifer, $2.50 to $3.

Produce Elsewhere

NEW YORK, Nov. 15.—Butter firm; receipts, 13,881; creamery higher than extras, 50½@51c; creamery extras (92 score), 50c; packing stock, current make, No. 2, 33c. Eggs irregular; receipts, 10,570; fresh gathered extra firsts, 58@61c; firsts, 48@56c. Cheese firm; receipts, 7035.

NEW YORK, Nov. 15.—Live poultry firm; chickens by express 24@26c; fowls 21@25c; turkeys 42@43c. Dressed poultry irregular; fowls 17@21c; old roosters 17@21c; turkeys No. 1, fresh 50@56c; No. 1, frozen 43@53c.

CHICAGO, Nov. 15.—Potatoes dull; receipts 85 cars; total United States shipments, 661; Wisconsin sacked and bulk round whites, 75@85 cwt; Minnesota sacked and bulk round white, 75@85 cwt; North Dakota sacked red river Ohios, 80@85 cwt; South Dakota sacked and bulk round whites, 70@80 cwt; Idaho sacked russets No. 1, $1.40@$1.50 cwt; Idaho basker russets sacked, $1.75 cwt; Montana sacked russets No. 1, $1.35@1.40 cwt.

CHICAGO, Nov. 15.—Butter unchanged. Eggs higher; receipts, 3694 cases; firsts, 50@53½c; ordinary firsts, 40@45c; miscellaneous, 45@50c; refrigerator extras, 27c; refrigerator firsts, 25@25½c.

CHICAGO, Nov. 15.—Poultry, alive, lower; fowls, 14@23c; springs, 19½c; roosters, 14c; turkeys, 35c; geese, 23c.

KANSAS CITY, Mo., Nov. 15.—Eggs firm; firsts, 45c. Butter, creamery unchanged; packing 1c higher, 27c. Poultry, hens unchanged, 12@19c; springs 1c higher, 15@19c; broilers 2c higher, 22c; turkeys, 1c higher, 36c.

Stages of the Rivers.

Pittsburg, 7.2, fall of .2; Cincinnati, 19.4, rise 1.1; Louisville, 8.6, fall .2; St. Louis, 3.3, rise .6; Cairo, 7.4 rise .1; Memphis, 2.2, rise .2; Vicksburg, 3.8, no change; New Orleans, 4.9, fall .1.

HOG MARKET IRREGULAR AND CATTLE LIST MIXED

NATIONAL STOCKYARDS, Ill., Nov. 15.—Receipts today, estimated: Cattle, 5000; hogs, 19,500; sheep, 2500; horses and mules, 500.

CATTLE—The bulk of beef steers ruled slow, weak and butcher stock strong and active in the mid-week session. Receipts were not large, the estimate calling for only 5000 head. The top price for the day and an equal of the year's best figure for cattle here was $13 per cwt. paid for two cars of choice 1175-lb. Angus long yearling steers. Veal calves opened 25c higher, top $11.25, but suffered a severe drop later as demand fell off. Best lights were quotable late around $10.

HOGS—Receipts of hogs were heavy, exceeding expectations of the trade. The three-day supply at this point now totals 52,600 head, an increase of 8000 over the first half of last week. Other Western markets today had fair to moderate supplies. Trade opened slow, the liberal estimate tending to make buyers both cautious and bearish. On the early rounds trade was 5 to 10c lower, with some light mixed hogs selling at $8.10@8.20 and best 200 to 220 pound butchers at $8.25. City butchers, order buyers and one big packer all got good hogs at the latter price. There were a good many Eastern orders here and in spite of the large run, there seemed to be a broad demand. After the opening, the market developed strength and by the middle of the forenoon it was largely an $8.30 basis for the desirable butcher and shipping hogs 170 pounds and up. Several loads of good 210 to 230 pound hogs sold at $8.35, this constituting the forenoon top. Long before noon the market had recovered all the early weakness and was ruling fully steady with Tuesday's average. The market on light shipping hogs and pigs opened slow and weak. Trade soon improved, however, and after the early round it was mostly a steady market. Most of the pigs and lights sold in a range of $8.25@8.45. This covering 100 to 150 pound weights. A few pee wee pigs cleared at $8.75 but they were out of line with the general market. From the start, a good demand was noted for rough packing sows. Market on this class started out fully steady and showed strength in spots, a range of $7@7.25 caught the bulk of the packed sow offering and some choice lights sold above the last named figure. Stags also in demand, mostly in a range of $5.75@7.

SHEEP—The supply was quite a bit larger than previous days this week but at that it was but a moderate supply. The market was unchanged and trading fairly active on all good offerings. Best fat lambs sold at $14@14.50, most of them $14@14.25, plainer grades $13@13.75 and poor ones $12@12.75, with the culls at $9@10, mutton sheep principally $7@7.25, fair ones $6.50, choppers and bucks $2.50@4, and canners $1@2.

HORSES AND MULES—Receipts total fair in number for the three days this week, the commission offering approximating 2000 head, 500 of which were horses and the remainder mules. Trade averages steady, strong in spots, for the period.

St. Louis Hay Market.

Timothy No. 1, $21; No. 1, $20; standard, $17@18.50; No. 3, $13; No. 2, $16. Clover, mixed, No. 1 light mixed, $18@18.50; No. 1 medium and heavy mixed, $17; clover No. 2, $16 ???? ? No. 1, 27@28; sample grade, $12.50.

NOTICE TO HOLDERS OF STANDARD TANK CAR COMPANY EQUIPMENT TRUST CERTIFICATES, SERIES "C."

Standard Tank Car Company hereby gives notice that the Certificates hereinafter enumerated, issued under the Deed of Trust between Standard Tank Car Company and Fidelity Trust Company, Trustee, dated September 1, 1920, have been called for redemption and payment at 101% of par and accrued dividends on December 1, 1922, in accordance with the provisions of the said Deed of Trust. Holders of the said certificates are required to present them with all dividend warrants thereto appertaining, maturing on and after said redemption date, for payment and redemption at the office of Fidelity Trust Company, Trustee, 325 Chestnut Street, Philadelphia, Pennsylvania, on December 1, 1922, on which date dividends on said certificates shall cease.

The Certificates called for redemption and payment are:

Nos. 175, 177, 178, 182; D-15, D-19, due March 1, 1923.

Nos. 186, 190, 197, 199, 200, due June 1, 1923.

Nos. 207, 211, 212, 215, due September 1, 1923.

STANDARD TANK CAR COMPANY.

SAFE DEPOSIT BOXES, $3.50

There are still a few Safe Deposit Boxes to be had at $3.50 a year. The price is very low and you will find it a great convenience to have your papers and your valuables securely cared for so near your home.

Our Safe Deposit Department is pronounced by experts to be one of the most modern and most complete in the West. A visit of inspection is invited. Monday evenings we are open until 7:30.

Checking Accounts, Savings Accounts, Safe Deposits, Investments, Insurance, Real Estate

Savings Trust Company
4915 DELMAR BOULEVARD
Member Federal Reserve System

A. G. EDWARDS & SONS

STOCKS, BONDS and GRAIN

Members
New York Stock Exchange
St. Louis Stock Exchange
Chicago Stock Exchange
Chicago Board of Trade

410-412 Olive St.

Main 3380 Central 1669

Greenebaum Bonds - 100% Safe Since 1855

Notice of Removal

GREENEBAUM SONS INVESTMENT COMPANY
Oldest First Mortgage Banking House—Founded 1855

Announces the Removal of its St. Louis Office to the Corner of the

Third Floor-Tower (Boyd) Building S. W. Corner Olive and Sixth Streets

This change enables us to increase our facilities for service to the rapidly growing list of Greenebaum Investors in and around St. Louis. To our clients we acknowledge our sincere appreciation for their past patronage, and extend a cordial invitation to visit our new quarters—a place where all careful investors are assured of experienced and efficient investment service.

Greenebaum Sons Investment Company

Third Floor-Tower (Boyd) Bldg.
S. W. Cor. Olive and Sixth Sts.
Phones: Olive 153—Central 214

Ownership and Management of this Company are identical with Greenebaum Sons Bank and Trust Company, Oldest Banking House in Chicago. Founded 1855. Combined Resources Over $35,000,000

Oldest First Mortgage Banking House

Smith, Moore & Co.

509 Olive Street

Investment Securities

We Own and Offer

CITY OF LUBBOCK
TEXAS

5½%
Serial Bonds

These bonds are direct obligations of the entire city, which is the County Seat, and are payable from ad valorem taxes. The bonds were authorized by a majority vote of the taxpayers.

PRICES TO NET 5.10%

Descriptive Circulars on Request

G. H. WALKER & CO.

Broadway and Locust St. Louis

Own Bonds!

EACH of your investments is a link in the chain of your future independence—and careful, systematic bond-buying is the quickest way to weld it.

Our Partial Payment Plan is forging this chain for hundreds of far-sighted investors.

Send for the booklet describing the plan

William R. Compton Co.
Investment Bonds
Compton Building
Seventh and Locust
Saint Louis

WHENEVER YOU DESIRE TO CLEAN-UP, PAINT-UP and make repairs, turn to the Business Cards Column, especially Sunday.

DEATHS

Death notices, first 6 lines or less, $1.50; each extra line, 25c; memoriams, lectures, spiritualism, etc., 30c per line.

BISSERT—Entered into rest on Monday, Nov. 13, 1922, at 6:15 a. m., Erhart J. Bissert, beloved husband of Louise H. Bissert (nee Seibel), father of Louis C. Bissert, brother of Lena Albietz, Mary Berghoefer, Ida Albietz and Augusta Rakel, brother-in-law of Anna Koenig, and our dear uncle, aged 42 years.
Funeral Thursday, No. 16, at 8:30 a. m., from residence, 2624 Osage street, to St. Thomas of Aquin Church. Interment in SS. Peter and Paul's Cemetery.
Deceased was a member of the Workman's Sick and Death Benefit Society, Beer Brewers' Local No. 1, and the Brewers' and Maltsters' Local No. 6 (c3)

CAMP-PELL—Entered into rest on Tuesday, Nov. 14, 1922, at 5 p. m., Ellen Camp-Pell, our dear sister-in-law and aunt, at the age of 72 years.
Funeral Thursday, Nov. 16, at 1:30 p. m., from Mathew Hermann & Son chapel, Fair and West Florissant avenues, to New Picker Cemetery. Deceased was a member of Beacon Chapter No. 256, O. E. S.

CLARK—Entered into rest on Monday, Nov. 13, 1922, at 8:30 p. m., Owen F. Clark, beloved brother of Thomas Clark and Mrs. Mary Clark Byrne, uncle of Owen C. Byrne and Mrs. Margaret Byrne Crandell.
Funeral will take place from the residence of his sister, 2831 Caroline street, on Friday morning, Nov. 17, at 8:30 o'clock, to Immaculate Conception Church. Interment in Calvary Cemetery. Deceased was a member of Locomotive Engineers' Union, Local No. 42.

CLEGG—Entered into rest on Tuesday, Nov. 14, 1922, John J. Clegg, dearly beloved father of Sylvester Clegg and dear father-in-law and grandfather.
Funeral Friday, Nov. 17, 1922, at 2 p. m., from Provost-Drehmann chapel, 3710 North Grand boulevard. Deceased was a member of Templar Lodge, No. 388, I. O. O. F. (c4)

CONVERSE—On Monday, Nov. 13, 1922, Myrtle Converse.
Services will be held at the Ambruster chapel, 4234 Manchester avenue, Wednesday, Nov. 15, at 7 p. m. Interment at Ely Station, Vt. Please note change of time.
Deceased was a member of Beacon Chapter No. 256, O. E. S.; Trinity White Shrine; Vietch Rebekah Lodge, No. 6, of Jefferson City, Mo.; Arra Aana Council No. 51, D. of P. (c3)

CRAEMER—Asleep in Jesus. Tuesday, Nov 14, 1922, at 12 o'clock noon, Mary M. Craemer (nee Uhlich), beloved wife of William Craemer, dear mother of Emma Jacobs (nee Craemer), Alfred and Carl Craemer, our [illegible]

[illegible]

LOST and FOUND

Solid agate, 25c line; out-of-town, 25c daily, 30c Sunday; minimum 2 lines. Three or more insertions 1c line discount.

Lost

[illegible]

ANSWERS TO QUERIES

The Post-Dispatch reserves the right to reject any query. Personal and telephone calls, or answers by mail, cannot be given attention, except letters on medical questions of undoubted sincerity, when accompanied by stamped addressed envelope.

PATRICIA.—Apply to the Information Department, Public Library, Mrs. Sawyer, for information concerning entrance to their school.

JOHN HENRY.—A 1909 Indian head penny, proof only, is worth 25c; the Lincoln head penny of 1909 is worth 1c to 2c. The silver dollar of 1904, Philadelphia mint, proof only, is worth $2. The 1891 quarter is worth 25c to 30c.

DAILY SUBSCRIBER.—The area of Forest Park is 1371 acres. Fairmount Park in Philadelphia, Pa., is the largest public park in the United States, its area being 3242 acres. Pelham Bay of Long Island covers 1756 acres, which makes Forest Park in St. Louis rank third.

P. H.—Probably 28,518 Missourians who have applied for soldiers' bonuses will have to wait for another bond issue before they can be paid. Almost 100,000 claims have already been paid and what is left of the $15,000,000 will be used to pay as much of the balance as possible. For further information write the Bonus Commission, Jefferson City, Mo.

AMERICAN.—It is true the Canadian dollar was worth 1-32 of a cent more than the American dollar. The article telling of the Toronto street car conductor's refusing to accept the United States one dollar bill, appeared in the Post Dispatch Oct. 13. The article explains some of the reasons why the Canadian dollar has returned to normalcy.

L. D.—Modeling wax is made as follows: Yellow wax 1000 parts, venice turpentine 130 parts, lard 65 parts, bole 725 parts. The mixture when still liquid is poured into tepid water and kneaded until a plastic mass is obtained. A winter modeling wax is made of white wax 20 parts, ordinary turpentine 6 parts, sesame oil 2 parts, vermilion 2 parts. Preparation is the same.

MRS. E. D.—The following is the recipe for date-walnut pudding: 2 eggs, 2 tablespoons flour, 1 teaspoon baking powder, 1 cup chopped walnuts, 1 cup chopped dates, ½ cup sugar. Beat the eggs and add sugar, sift flour and baking powder together, add walnuts and dates. sprinkle all with cinnamon in a greased pan. Bake about 30 or 40 minutes in a slow oven. Try with straw. Serve with whipped cream in individual glasses.

LEGAL INFORMATION.

(By a Member of the St. Louis Bar Association.)

LOVER OF CHILDREN.—Report the facts to the Children's Aid Society, 3908 Olive street.

W. W.—The man has no right to shoot the other man's stock, even though they have destroyed his crop.

WORRIED.—The landlord has no right to throw rocks at your chickens, if they are on the property which you rent.

SOUTH SIDE.—The landlord will have to give you not later than the 15th, on emonth's written notice to vacate.

WANTABESURE.—It is unlawful to make this beverage if it contains more than one-half of one per cent of alcohol.

BING.—A search warrant issued under the Volstead act must be executed and returned within 10 days after it has been issued. After this time it is void.

E. B. R.—If the real estate man fraudulently misrepresented or concealed the facts you can compel him to return your money. You should consult a lawyer without delay.

L. L. H.—Write to the Orphan's Home or to the Clerk of the Circuit Court of the County in which the home is located, to find out whether they were adopted.

GINGER.—If you fish in the river above or below the city limits, you will require a fishing license costing $1. The use of nets is permitted on the Missouri side of the Mississippi, but the mesh must not be less than 2 inches square.

C. A.—Probably under the circumstances, since she has been divorced from her first husband and since the second marriage has been annulled, she would not be prosecuted for bigamy, although legally she could be prosecuted in Indiana.

A. B. C.—The contract would be good if they later moved from Missouri to another state. Whether they should have such a contract or not is a question for the couple to decide, as they know all the circumstances.

L. H.—1. You have the right to change your name if you wish, without getting into trouble. 2. In applying for the citizenship papers, it will be necessary to give your old name. 3. They can be issued under your new name. 4. The college degree received under the new name is valid.

MEDICAL QUESTIONS

Health and sanitation questions of public interest only will be considered. Diagnoses or treatment of individual cases will not be given

WORRIED.—You should consult a physician. Barring a possible pregnancy there is no reason why you cannot be helped. Intelligent advice cannot be given without a more intimate knowledge of your condition.

A SUBSCRIBER.—We do not know of the red vaseline mentioned, and do not believe that we at any time recommended it for the purpose of growing eyelashes. Plain vaseline is frequently used to induce a heavier growth of brows and lashes.

MRS. E. M. Z.—Your affection is nervous and in view of your history may be due to a head injury. We think first that an X-ray picture should be made of your skull to determine if there are any bone depressions, if so the case is one for a neurologist. It is possible, if the trouble is alone a speech defect, that you might be helped at the school at 818 South King's highway.

DISTRESSED.—We do not advise an operation by beauty specialists. An operation of the character mentioned would certainly require the services of a first class plastic surgeon. Such a surgeon would not likely perform such an operation from a beauty standpoint, but probably might from a necessity standpoint. If you request names of competent men, send stamped addressed envelope for reply.

J. K.—Lichen planus is a chronic skin disease with an eruption of smooth, waxy pimples in the top which form scaly, lilac colored elevated patches on the skin, especially of the under surface of the wrist, and inside of the knees. The cause is obscure, but is thought to be of nervous origin. The treatment is by nerve tonics and sedatives with attention to hygiene and general health. Arsenic, mercury, antipyrine, phenacetine and the spinal douche are among the remedies employed with local stimulants, such as tar, pyrogallol and chrysarobin. The outlook is generally favorable though the disease is obstinate and relapse is frequent. It is a case for the dermatologist and not for self-treatment.

PRINTING AND ADDRESSING

ADDRESSING—Envelopes or circulars, by hand or typewriter; $1.50 per M; also typing; reasonable. J. R. Poertner, 603 Times Bldg. (4)

BETTER printing at honest prices. McGill & Co., 123 N. 11th st. Olive 71. (c14)

STORAGE AND MOVING

CRAWFORD moving vans, furniture in exchange. Phone Bom. 2610. Cen. 2620. (c8)

[illegible]

DANCING

LATEST dances taught privately, year round. Adams, 3965 West Pine. Lindell 4745. (8)

WESTMINSTER HALL, 3806 Olive st. Latest dances taught, in private or in class. (c8)

LEARN TO DANCE—Latest dances taught in 4 private or 10 class lessons; individual instruction, results guaranteed. Arcadia, 3523 Olive st. Both phones. (c8)

CONTINUOUS dancing (no waits) at Castle Hall, 29th and Olive sts., every evening except Monday; Sunday matinees; [illegible]

[illegible]

BUSINESS CARDS

PERSONAL

PROFESSIONAL

EMPLOYMENT WANTED

[illegible]

SITUATIONS—MEN, BOYS

Solid agate, first three lines or less 40c; additional lines 20c each. Three or more insertions 1c line discount. NEVER send ORIGINAL recommendations in applying for employment. Use COPIES.

ACCOUNTANT—Sit.; bookkeeper; 20 years' experience; wants books to post; supervise or audit; time charges; reasonable. Box G-292, Post-Dispatch. (3)

ACCOUNTANT—Sit.; and tax specialist wants books to post; monthly supervision or audit; fees reasonable. Box O-38, P.-D. (4)

AUTOMOBILE WASHER—Sit.; references. Lindell 3884M.

BAKER—Sit.; good second hand; day or night; steady. Box O-217, Post-Dispatch. (4)

BOOKKEEPER—Sit. by young married man; 9 years' experience; good reference, character, ability, etc. Forest 1714J.

BOY—Sit.; colored; for porter work. Call Bomont 1721.

BOY—Sit.; colored; general housework; will stay on place and go to school; good references. Trotter. Lindell 4367W.

CARPENTER-BUILDER — 4877 Fountain; alterations, jobbing; plans furnished. Forest 8096. Hours, 7-1, after 6 p. m. (c83)

CHAUFFEUR—Sit.; butler, houseman or mechanic; colored; 9 years' experience; city reference. Lindell 4287R.

CHAUFFEUR—Sit.; German; 42 years of age; reliable; experienced general green house; all kinds of repairing; sober; good references. Box O-40, Post-Dispatch. (4)

CLERICAL—Position wanted with hours between 1 p. m. and 7 a. m.; all or part time as desired; experienced bookkeeper; bond, manufacturing including cost work; anything considered; any kind of references desired; age 24. Box O-358, Post-Dispatch. (5)

DIE SETTERS

60c PER HOUR ON GALVANIZED TUB AND PAIL; ALSO ENAMELED KITCHEN UTENSIL BLANKS, CRUNDEN-MARTIN MFG. CO., Second and Gratiot Streets Ask for MR. REINHOLD. (c)

ELECTRICIANS' HELPER—Sit.; experienced; start immediately. Laclede 190R. Andrew.

GENERAL OFFICE MAN

Has unusual executive ability, with pleasing personality and wants opportunity. 15 years' experience with one manufacturer of sheet steel products; thoroughly familiar with buying, selling, claim adjustments, credits and collections and other office details. Box O-311, Post-Dispatch. (80)

JANITOR—Sit.; man and wife; white; experienced and reference. Box O-411, P.-D. (5)

JANITOR—Sit.; first-class; apartment; white, married; no children. Cabany 6395J. (5)

MAN—Sit.; 29 years of age and single; general office and selling experience; good correspondent. Box O-295, Post-Dis. (3)

MAN—Colored, desires work as porter, janitor or houseman; room on place preferred. Bomont 2028M.

MAN—Sit.; 29, good at figures and tools, shipping, packing; small salary; steady; reference, bond. Box O-355, P.-D. (4)

MAN AND WIFE—Sit.; white; care stock, furnace and garden; wife housework or work on shares on farm. Call or write 1002A Chestnut st. (4)

MAN—Sit.; good, reliable; age 40; any kind of work; last place 12 years; handy with tools; work less than $18. Phone Benton 2084. (4)

MAN—Colored, trustworthy, wants position as houseman or janitor in first-class place. W. T. Sumlin, 2822 Pine. Bomont 1129. (4)

MAN AND WIFE—Sit.; to manage club building, hotel or store; best references and experience; no children. 4917A Maple. Forest 1833R.

MEAT CUTTER—Sit. by first class; good refs. Lindell 6456M.

PAPER HANGER—Sit.; and cleaning. Tyler 1949J. 2840 Benton.

PORTER—Sit. by white; middle-aged; experienced. Box O-360, Post-Dispatch. (4)

SALESMAN—Sit.; young man; experienced; reference; desirous making change; what have you to offer? Box O-412, Post-Dispatch.

SALESMAN—Matured, high-grade, accustomed getting results; want permanent connection; experienced; mechanical, rubber goods, tires, high-grade specialty. Box O-327, Post-Dispatch. (4)

SALESMAN—Sales manager, 10 years' experience, ability to train others, 29 years of age, married, successful in past employment, good references, above average personality, wishes to change. Box O-282, Post-Dispatch. (5)

WATCHMAN—Sit.; licensed; reliable and honest. Box O-308, Post-Dispatch. (7)

YOUNG MAN—Sit.; willing to invest. Box O-37, Post-Dispatch. (53x)

YOUNG MAN—Wishes position as chef or second cook; 6-day preferred. Address Room 83, 2603 Olive st., city. (4)

YOUNG MAN—Age 25, office man, thoroughly experienced, high school education, willing worker and ambitious. A1 reference, desires to make a change; would consider an outside position. Box A-192, P.-D.

SITUATIONS—WOMEN, GIRLS

[illegible]

HELP WANTED

Solid agate, 25c line; out-of-town, 25c daily, 30c Sunday; minimum 2 lines. Three or more insertions 1c line discount.

NEVER send ORIGINAL recommendations in applying for employment. Use COPIES.

READERS desiring to fit themselves for higher positions through special training should read the Instruction, Trade Schools and Schools and College ads.

MEN, BOYS

ACETYLENE WELDERS—Experienced on steel castings. Apply American Steel Foundries, 2039 E. Broadway, East St. Louis. (c5)

ADVERTISING MAN—Wholesalers and manufacturers of ladies' and children's high grade shoes want a good advertising man to assist in preparing copy, keeping records and general advertising. Must have copy experience. Address Juvenile Shoe Corporation, Carthage, Mo. (c4)

AUTO RADIATOR REPAIR MAN—Must be first-class mechanic. 4221W Easton. (c)

AUTO MECHANICS—Experienced on trucks; must be top-notch men. Apply Autocar Sales and Service Co., 2745 Locust. (c6)

AUTOMOBILE TRIMMERS—Steady work; good wages. Call between 5 and 7 p. m., 2701 Olive. (c3)

AUTOMOBILE MECHANIC—To do shop work on gas cars; reference required. Apply McCarthy-Archer Auto Co., 439 N. Euclid. (c5)

BAKER—Good third hand. Call after 6 p. m. 4403 Virginia. (c)

BAKER—Good bread and roll man, understand oven work; day work. 5897 Delmar.

BOY—Over 16. 1804 Park av. (c)

BOY—To work in drug store. Spring and Wyoming.

BOY—To learn tinner's trade. Apply 5020 Easton. (c)

BOY—To work in shipping room. Bussmann Mfg. Co., 3819 N. 23d. (c)

BOYS—Strong, 14 to 16 years old, to carry lunch in factory. Apply Landis Machine Co. Cafeteria, 2d and Gano. (c)

BOY—To work in drug store; must be honest; others need not apply. Forest 3266. 2400 Marcus av. (4)

BOYS—2, for office work; grammar school graduates; must have permits. Apply third floor, Post-Dispatch.

BOYS—15 years of age or older who have graduated from grammar school to learn business in wholesale house. Apply 315 Washington. (c3)

BOY—16 years old, for delivery dept.; splendid chance for advancement. 609 St. Charles. (c4)

BRICK CONTRACTOR—For brick flat; material on ground. 700A Wainwright Bldg. (3)

BRICKLAYERS

Open shop work in city; good wages. Box F-117, Post-Dis. (c3)

BUSHELMAN—First class; call A. Nash Co., wholesale tailors, 4431 Olive st.

CABINETMAKER—And refinisher; at once; steady work. 6270 Cabanne. (c5)

CABINET MAKERS & BENCH HANDS—Good pay. Carr-Trombley Mfg. Co., 2nd and Branch. (c5)

CARPENTER—Open shop. Apply at 5863 Delmar, in rear.

CARPENTERS—Three, 60c per hour. Apply 117 Lafayette (c)

CARPENTER—New and repair work and concrete. Forest 4226W. (c3)

Carpet Cutters, Layers, Sewers, Measure Men

MUST BE THOROUGHLY EXPERIENCED IN ALL BRANCHES OF THE WORK. PERMANENT POSITION. APPLY BY LETTER TO MANDEL BROTHERS, CHICAGO.

CASE MAKER—Experienced fiber sample cases. H. A. Kolb Trunk & Case Co.

CHAUFFEUR—For delivery. Apply Thursday 9-10 a. m. 4417 Manchester. (c)

CIGAR PACKER—J. V. O'Connell, 1628 Market. Main 890. (c)

COAL JOBBERS—And drivers; 6 o'clock in the morning. Apply 973 Hodiamont. (c)

COAT MAKER—Good; steady work. Apply 1504 S. Broadway.

[illegible]

DOLL DOCTOR—Apply Superintendent's office, Main Floor Balcony. FAMOUS BARR CO. (c3)

LOCKSMITH—Experienced on brass work. Apply 212 N. 3d.

During 1921, the POST-DISPATCH printed 23,411 MUSICAL "Wants"—9991 more than the THREE other St. Louis newspapers COMBINED.

HELP WANTED—MEN, BOYS

MAN—With sewing machine experience; can handle help. Apply 4900 N. [illegible]

MAN—Day man in garage. Apply [illegible] Sidney.

MAN—To work in factory. Call 4221 [illegible] ant.

MAN—Middle-aged, for grocery and [illegible] counter. 804 Morgan st.

MAN—For glueing joints. Apply [illegible] Cabinet Co., 1545 Tower Grove.

MAN—White, for house and outside [illegible]; also run machine; city references [illegible] Arundel pl. Cabany 7840.

MAN—Elderly, to work in paint [illegible]; answer telephone; state where last employed and wages expected. Box [illegible] Post-Dispatch.

MAN AND WIFE—White, woman to [illegible] iron and help in kitchen; man, [illegible] furnace. Fauna Flora, 240 W. [illegible] ter rd. Webster 1486. Bell.

MAN—Young, Catholic; we need the services of a bright young man, 18 or over, to assist manager; good chance to learn salesmanship. Call 8 to 10 a. m. or 4 to [illegible] m., 324 Title Guaranty Bldg.

MAN—For railroad purchasing department work; one with experience [illegible] preferred; state age and full [illegible] in reply; state salary [illegible] per month. Box F-182, Post-Dis.

MEAT CUTTER—Call at 5650 Delmar.

MEAT CUTTER—A young man [illegible] Lerner Packing Co., 2800 Market.

MEAT CUTTER—Frank Lind, 7th [illegible] Lucas.

MEN—4, to distribute circulars at once. Belmont Dept. Store, [illegible] Gravois.

MEN—To train for managers of chain [illegible] styndicate; must have high school [illegible] tion and best references; between [illegible] and 30. Box F-298, Post-Dispatch.

MEN—2 reliable men for sales work [illegible] large mfg. concern; permanent [illegible] real opportunity, with good pay; [illegible] you mean business and and we will [illegible] you. Call 4 to 6 p. m. Mr. Harlan, 105, 4955 Delmar bl.

MEN—Two, young; neat, over 22, [illegible] work hard six hours a day, to [illegible] assist in selling; salary $4 per day [illegible] qualify; permanent position [illegible] See Mr. Frye after 3 p. m. and [illegible] a. m. P. T. Collier & Son, 1017 [illegible] Gouaranty Bldg.

MEN—Salesmen are not born. [illegible] make more money in sales work [illegible] product is sold to the biggest [illegible] the world, which is the home; [illegible] our men to sell; our company [illegible] manufacturing concern, selling [illegible] product through trained men only. [illegible] refs. required. Call 2 to 4 p. m. [illegible] 105, 4955 Delmar.

MESSENGERS—In broker's office; [illegible] der 16 years. 812 Bank of Commerce [illegible]

MOLDERS—BENCH AND SQUEEZER; STEADY WORK; OPEN SHOP; [illegible] TROUBLE. ST. LOUIS MALLEABLE CASTING CO., 7800 N. BROADWAY.

NEWSPAPER MEN—EXPERIENCED [illegible] CONTEST MANAGERS; CONTRACT [illegible] WAITING; BIG MONEY; WIRE [illegible] WRITE C. R. ANDERSON, CARE [illegible] NEWSPAPER CO., SPRINGFIELD, ILL.

NIGHT WATCHMAN—Give references from last employer; also phone number. Box F-196, Post-Dispatch.

OFFICE BOY—Must be 16 years old; [illegible] permit. Brown Shoe Co., Central [illegible] ployment Dept., 17th and Lucas.

PACKER—Experienced, for toilet [illegible] tions; refs. required. 321 N. 22d.

PAGE BOY—Apply Bell Cap, Hotel [illegible] son.

[illegible]

HELP WANTED—MEN, BOYS

YOUNG MAN—Middle-aged, to qualify for train service. 2047 Clark. (c6)

YOUNG MAN—Experienced, for general detailing and mechanical drafting as usually done in our industrial plant. See Mr. Gilmore, National Lead Co., 5548 Manchester. (c4)

YOUNG MEN—16 to 18, for machine shop work. Art Aceptible Furn. Co., 6700 Vernon. (c)

YOUNG MEN—Between 22 and 35 years of age; neat appearance; high school education, for saleswork in E. St. Louis; largest electrical appliance manufacturer of kind in world; just opening retail store in East St. Louis; splendid chance for advancement. We develop all executives in our own organization. See Mr. Davis, 336 Missouri av., East St. Louis, Ill., or Mr. Sauer, 617 Locust. We can also use several good men in our St. Louis organization. (c3)

Oregon Short Line Railroad

wants experienced Backshop Boilermakers Backshop Machinists for permanent positions. Free Transportation Apply 809 Market St. Ask for F. E Hawkins. (c4)

WANTED BY FRISCO R. R.

Experienced Machinists, Boilermakers, Blacksmiths, for St. Louis, Springfield, Memphis, Oklahoma and various other points, to fill vacancies caused by men going out on strike. Apply at room 645 Frisco Bldg., 9th and Olive sts., St. Louis, Mo. (c8)

WABASH wants

Machinists Blacksmiths Boiler Makers Car Repairers PERMANENT POSITIONS STANDARD WAGES AND WORKING CONDITIONS. FREE TRANSPORTATION Apply Employment Agent 1448 Railway Exchange Bldg. 611 Olive St. (c8)

WANTED BY M. K. & T. RY.

MACHINISTS BOILERMAKERS BLACKSMITHS FREE TRANSPORTATION. [illegible] Walnut, 711 Market St., St. Louis, Mo. (c8)

WANTED BY Missouri Pacific

MACHINISTS BOILERMAKERS BLACKSMITHS PERMANENT JOBS FREE TRANSPORTATION. Apply Room 1084, RAILWAY EXCHANGE BLDG., OR 612 WALNUT (c8)

SOLDERERS

Galvanized oil cans; no play work; 50c per hour plus [illegible] of service bonus. CRUNDEN-MARTIN MFG. [illegible] 2d and Gratiot.

CANVASSERS AND SOLICITORS

[illegible]

AGENTS WANTED—MEN

[illegible]

PARTNERS WANTED

[illegible]

SALESMEN WANTED

[illegible]

THREE YOUNG MEN

[illegible]

THE Colorado & Southern Ry. Co.

Will employ experienced MACHINISTS BLACKSMITHS For Colorado and Wyoming points. Transportation furnished. Ideal climate. Standard wage. Apply H. L. FORD, 208 N. Broadway (Third Floor), St. Louis, Mo.

WEDNESDAY, NOVEMBER 15, 1922.

HELP WANTED—MEN, BOYS

MAN—With sewing machine experience can handle help. Apply 4900 N. 2d st., Sidney.

MAN—Day man in garage. Apply 1818 ...

MAN—To work in factory. Call 4221 Finney av.

MAN—Middle-aged, for grocery and butcher counter. 804 Morgan st.

MAN—For [illegible] joints. Apply Landers Cabinet Co., 1545 Tower Grove.

MAN—White, for house and outside work; must run machine; city references. 106 Arundel pl. Cabany 7840.

MAN—Elderly, to work in paint shop and answer telephone; state where last employed and wages expected. Box O-351, Post-Dispatch.

MAN AND WIFE—White, woman to wash, iron and help in kitchen; man, porter and furnace. Fauna Flora, 240 W. Manchester rd. Webster 1486. Bell.

MAN—Young, Catholic; we need the services of a bright young man, 18 or over, to assist manager. Call 8 to 10 a. m. or 4 to 6 p. m., 324 Title Guaranty Bldg.

MAN—For railroad purchasing department work; one with experience in this line preferred; state age and full particulars in reply; state salary approximately; $115. Box F-182, Post-Dis.

MEAT CUTTER—Call at 5659 Delmar.

MEAT CUTTER—A young man preferred. Lorner Packing Co., 2800 Market.

MEAT CUTTER—Frank Lind, 7th and Lucas.

MEN—4, to distribute circulars. Apply at once. Belmont Dept. Store. 3633 Gravois.

MEN—To train for managers of chain store syndicate; must have high school education and experience; ages between 23 and 30. Box F-298, Post-Dispatch.

MEN—2 reliable men for sales work, with large mfg. concern; permanent position; real opportunity, with good pay; where you mean business and we will teach you. Call 4 to 6 p. m. Mr. Harlan, room 105, 4955 Delmar bl.

MEN—Two, young; neat, over 22, willing to work hard six hours a day, to collect and assist in selling; salary $4 per day if you qualify; permanent position guaranteed. See Mr. Frye after 3 p. m. and before 10 a. m. P. T. Collier & Son, 1017 Title Guaranty Bldg.

MEN—Salesmen are not born. You can make more money in sales work. Our product is sold to the biggest market in the world, which is the home; we teach our men to sell; our company is a large manufacturing concern, selling a superior product through trained men only; references required. Call 2 to 4 p. m., room 105, 4955 Delmar.

MESSENGERS—In broker's office; not under 16 years. 812 Bank of Commerce Bldg.

MOLDERS—BENCH AND SQUEEZER; STEADY WORK; OPEN SHOP; NO TROUBLE. ST. LOUIS MALLEABLE CASTING CO., 7800 N. BROADWAY.

NEWSPAPER MEN—EXPERIENCED, AS CONTEST MANAGERS; CONTRACTS WAITING; BIG MONEY; WIRE OR WRITE G. R. ANDERSON, CARE STAR NEWSPAPER CO., SPRINGFIELD, ILL.

NIGHT WATCHMAN—Give references from last employer; also phone number. Box F-196, Post-Dispatch.

OFFICE BOY—Must be 16 years old; bring permit. Brown Shoe Co., Central Employment Dept., 17th and Lucas.

PACKER—Experienced, for toilet preparations; refs. required. 321 N. 22d.

PAGE BOY—Apply Bell Cap, Hotel Jefferson.

PAPER HANGER—Open shop. Phone Cabany 7059.

PIANO TUNER—Allround shop man wanted; steady job for right man. Box O-320, Post-Dispatch.

PLASTERERS—Two, union men; $12.50 per day. Call Delmar 24381.

PORTER—To work in a bakery shop. Call at 1818 N. Taylor.

PORTER—White; road-house work; good home; good wages. Kinloch, Marshall 245.

PRESS FEEDER—Experienced on jobbers. 916 N. 8th st.

PRESS FEEDERS—Cutting and creasing. 912 North Market.

PRESS FEEDER—Experienced job; one with make-ready experience preferred. Box F-46, Post-Dispatch.

SAFETY ENGINEER—A casualty company desires the services of a highly competent, experienced safety engineer; must have a thorough knowledge of schedule, elevator and general inspection; all replies confidential. Address the Standard Accident Insurance Co., Inspection Division, Detroit, Mich.

SALESMEN—Poultry and egg; not over 30 years of age; neat appearance; must know how to drive Ford car. 5645 Easton.

SCREW-MACHINE OPERATORS—Apply ready for work. 3727 Forest Park.

SHAPER, OPERATORS

Must be first-class; good wages; call or write employment department, Commercial Auto Body Co., 5401 Bulwer.

SHIPPING CLERK—Reliable middle-aged married man to take charge of shipping room; must be thoroughly experienced in the wholesale grocery business; state age, experience and salary expected; replies treated strictly confidential. Box A-151, Post-Dispatch.

SHOE REPAIRER—Joe Davis, 1541 20th st., Granite City, Ill.

SHOVELERS—F. Crowder, San Francisco and Ald Bud.

SHOVELERS—Gravois and tlaska; money any time. M. A. Federer.

SODA DISPENSERS—Young; experienced; steady position. Box F-190, P.-D.

SOLDERERS—Must be experienced; steady work. Apply Kregel Casket Co., 1820 N. 18th st.

SOLDERERS

Galvanized oil cans; no piece work; 50c per hour plus length of service bonus.

CRUNDEN-MARTIN MFG. CO. 2d and Gratiot. (c)

SPRAYERS—Experienced; steady work. Natl. Chair Co. 301 S. First.

STENOGRAPHER—For large established firm; neat, ambitious young man, who understands his work; experience unnecessary; give age, education, experience and salary desired. Box F-266, P.-D.

STICK CANDY ROLLER—Experienced. 1123 Locust st.

STICK CANDY SPINNERS—

Experienced; come ready for work. A. J. WALKER FACTORY, 3rd and Walnut. (c4)

TAILOR—Allround, to do bushelling; come ready to work. 912 N. Taylor.

TAILOR—Or bushelman, who can operate on a Hoffman pressing machine. 1752 Chouteau.

TEAMSTER—Haul gravel; long job. Apply Schlecht, Fenton, Mo.

TEAMSTERS—To drive brick wagons. Hydraulic Press Brick Co., King's highway and McRee.

TEMPLATE MAKER—Experienced. Lincoln Steel and Forge Co., 5701 Natural Bridge.

TINNERS—Or 2, good; for outside work. Union men. 1252 S. Vandeventer.

UPHOLSTERER—For overstuffed work. 2400A Elliott.

WHITENERS—2, good, allround. Burns, 5651 Washington.

WINDOW WASHERS—City House and Window Cleaning Co., 18 N. 12th st.

YOUNG MAN—To drive one-ton Ford truck. 515 N. [illegible] Washington.

YOUNG MAN—With grocery experience to drive truck and work around grocery; references; married man preferred. Box F-568, Post-Dispatch.

YOUNG MAN—About 23 years old, with high school education, preferable one who has done factory timekeeping and one with a general knowledge of stock records; one who has had experience in stenography preferred; give age, education, experience and salary expected. Box F-60, Post-Dispatch.

THREE YOUNG MEN

Between the ages of 18 and 25, for special work; must be hustlers; $90 to $100. Call between 7 and 8 p. m., 111 Odeon Bldg.

THE Colorado & Southern Ry. Co.

Will employ experienced MACHINISTS BLACKSMITHS for Colorado and Wyoming points. Transportation furnished; ideal climate. Standard wages. Apply H. L. FORD, 208 N. Broadway, (Third Floor) St. Louis, Mo. (c8)

HELP WANTED—MEN, BOYS

YOUNG MAN—Middle-aged, to qualify for office service. 2047 Clark. (c6)

YOUNG MAN—Experienced, for general detail and mechanical drafting as usually found in our industrial plant. See Mr. Gilmore, National Lead Co., 5548 Manchester. (c4)

YOUNG MEN—16 to 18, for machine shop work. Art Aceptible Furn. Co., 6700 Vernon. (c)

YOUNG MEN—Between 22 and 35 years of age; neat appearance; high school education; to represent St. Louis electrical appliance manufacturer in East St. Louis; splendid chance for advancement; just opening retail store and in world; we develop all executives from our own organization. See Mr. Davis, Missouri av., East St. Louis, Ill.; Mr. Sauer, 617 Locust. We can also use several good men in our St. Louis organization. (c3)

Oregon Short Line Railroad

wants experienced Backshop Boilermakers Backshop Machinists for permanent positions.

Free Transportation

Apply 809 Market St. Ask for F. E Hawkins. (c4)

WANTED BY FRISCO R. R.

Experienced Machinists, Boilermakers, Blacksmiths, for St. Louis, Springfield, Memphis, Oklahoma and various other points, to fill vacancies caused by men going out on strike. Apply at room 645 Frisco Bldg., 9th and Olive sts., St. Louis, Mo. (c8)

WABASH wants

Machinists Blacksmiths Boiler Makers Car Repairers

PERMANENT POSITIONS STANDARD WAGES AND WORKING CONDITIONS. FREE TRANSPORTATION

Apply Employment Agent 1448 Railway Exchange Bldg. 611 Olive St. (c8)

WANTED BY M. K. & T. RY.

MACHINISTS BOILERMAKERS BLACKSMITHS

FREE TRANSPORTATION.

Apply to Master Mechanic, Parsons, Kansas; Denison, Texas; Room 11-15 Railway Exchange, 611½ Walnut, 711 Market St. Louis, Mo. (c8)

WANTED BY Missouri Pacific

MACHINISTS BOILERMAKERS BLACKSMITHS

PERMANENT JOBS FREE TRANSPORTATION.

Apply ROOM 1084, RAILWAY EXCHANGE BLDG., OR 612 WALNUT ST. (c8)

CANVASSERS AND SOLICITORS

SOLICITORS—Make from $5 to $15 per day; this is a good job; all that is needed is an order taker; call between 11 a. m. and 12 m. only. 835 S. 8th st. See Mr. Baydes.

PORTRAIT MEN—Attention; clean up between now and Christmas. Paid daily. Box O-215, Post-Dispatch. (76)

AGENTS WANTED—MEN

AGENTS—Why not sell absolutely new article? Big puller with housewives; no competition; good profits; write today. Farrell, 7125 Emilie st., St. Louis. (3)

CANVASSERS AND SOLICITORS

CANVASSERS—Hustlers earn $1 hour. Box 85, Oakman, Ala. (8)

PARTNERS WANTED

PARTNER Wtd.—In good-paying restaurant; must be experienced. Box F-214, P.-D. (c)

PARTNER Wtd.—Have 3½ acres, Clayton road; partner wanted to raise chickens. Forest 3541M.

PARTNER Wtd.—Man with $1000 cash; able to take charge of office and handle men; I have an exclusive sales proposition of great merit which will assign a wholesale territory to the man who qualifies. Apply give phone number for interview. P. O. Box 812, St. Louis, Mo. (82)

SALESMEN WANTED

SALESMEN—Coal; 720 Aubert. Forest 4712.

SALESMEN—Selling jewelry direct; leads furnished. 525 Arcade Bldg.

SALESMEN—Students to sell Christmas specialties; large profits. Dechent, 2119 Gravois.

SALESMEN—Two experienced magazine salesmen to fill out second crew on Butler Club Magazine proposition. Apply Mr. Wheeler, 426 Odd Fellows Bldg. (c8)

SALESMEN—Ambitious young men for sales work; no experience necessary; salary while learning; something new and good. Apply before 10 a. m. or after 4 p. m. to 506 N. Vandeventer, room 19.

SALESMAN—Matured, high-grade, accustomed selling quality; best of references required; mechanical, rubber lines, high-grade specialty. Box O-... Post-Dispatch.

SALESMEN—10; to sell gas radiant fire; good proposition to men who qualify. Apply to Mr. Murdock, between 8 and 11 a. m., Laclede Gas & Co., 1017 Olive st. (c5)

SALESMEN—Young men; the man willing to start at the bottom, selling high-grade proposition. See Mr. Rose, between 9 and 12, 1112 Arcade Bldg., 9 to 12. (c53x)

SALESMEN—Two neat-appearing young men, with selling ability for advertising work; for traveling; big money for right man. See Mr. Ross between 9 and ... St. Francis Hotel.

SALESMEN—Here's a man we want in our salesforce; one who can sell; to call upon schools, churches, etc. Here's Co., 7 Marina Bldg., 306 N. (c5)

SALESMEN WANTED

SALESMEN—Two experienced, and one will train to sell high-grade electrical appliance; drawing account against liberal commissions. Call room 605, Majestic Hotel, Thursday.

SALESMEN—A branch of a nationally known factory sales organization is being opened in this city; we want men who can qualify as branch managers. If you can qualify, you are set, and big money is yours. The factory organizer is here and will give thorough training in the work. Apply at once to 1112 Arcade Bldg. (c53x)

SALESMAN—An opportunity is open to connect with the livest factory organization in the country, for St. Louis and vicinity; thorough instruction given in the selling of our product, which is nationally advertised; the holiday season is at hand and live men earn $75 to $100 per week. Apply at 1112 Arcade Bldg. (c53x)

SALESMAN—For St. Louis and surrounding territory to sell a high grade line of ladies' house dresses and aprons. Only men acquainted with the trade and experienced in this line, and with exceptional references need apply. Liberal salary or commissions to high grade man. Other territories open. J-284, Post-Dispatch. (c3)

SALESMEN—A million-dollar, well-known and successful Eastern corporation has a proposition to make an experienced, successful traveling specialty salesman of good address, between 25 and 50 years old, who has a clean record and can prove it, and who can begin work at once on a $150 specialty that enjoys a very large and successful national sale; a good number of our salesmen pay income tax on more than $10,000 per year; position is permanent and we work upon leads exclusively; we have so many leads on hand in the St. Louis field that we are compelled to increase our traveling sales force; married men will be given preference; we pay traveling expenses and a sliding scale that runs from 20 to 40 per cent of the selling price; the proposition is stable and sells 52 weeks a year; its experimental stage is over and with our developed plan of sale and our coaching failure will be impossible if you meet the above requirements and are willing to be on the lookout for business during business hours; some of the best salesmen in this country are now representing us. For further details call in person; don't write. V. W. Carrington, 1206 Chemical Bldg.

SPECIALTY SALESMEN—Five, to sell fastest selling specialty on the market; must have references. Apply 407 Fullerton Bldg. (4)

MAN—Experienced; take charge advertising and circulation departments; established firm; $3600 required; references exchanged. Box O-406, Post-Dis.

MEN—Four, for work with reliable local concern; established business; permanent. Apply Mr. Reinke, Apex Electric Co., 1019 Pine. (c)

SUBDIVISION SALESMEN

To sell the best and most substantial subdivision in South St. Louis, located at 5000 S. King's highway and 2 blocks west of the Bevo Mill; close to two car lines, stores, schools, churches and amusement places; all improvements are included and guaranteed in this sale of South King's highway Terrace; big commission to those who qualify. If you are of good character I will be pleased to interview you. E. R. Hammer, sales manager.

MEDERACE-BARTH REAL ESTATE AND INVESTMENT CO., INCORPORATED 1914. 4222 Gravois. (c5)

HELP WTD.—WOMEN, GIRLS

ASSISTANT DESIGNER—On silk dresses; good opportunity for bright girl; kindly state experience. Box P-377, Post-Dispatch. (c8)

ASSORTER—Experienced on rough dry work. Standard Laundry, 7112 S. Broadway; Riverside 133. (c)

BINDERS

Experienced on aprons and house dresses. Steady work; good pay. L. LOWENBAUM MFG. CO., 23rd and Locust. (c4)

BUTTONHOLE MAKERS—

Hand; on fine men's coats. HECHT BROS CLOTHING CO., 1226 Washington. (c)

CANDY PACKERS—Must be experienced. Ibsens, 912 Olive. (c3)

CHOCOLATE DIPPERS—Experienced. Shiloh Candy Co., 4651 Easton. (c3)

CHAMBERMAIDS — Experienced; $47 month. Bonair Hotel, Taylor and Pershing. (c4)

CHECKERS — Experienced. Anderson's Standard Laundry, 4939 McPherson, middle of block, rear.

CHOCOLATE DIPPERS—Experienced, 50c per hour. Sweetheart Candy Shop, Market and Jefferson. (c4)

CIGAR PACKER—J. V. O'Connell, 1628 Market. Main 890. (c)

CLERK—To do light office work; good opportunity. Brown Shoe Co., Central Employment Dept., 17th and Lucas. (c)

COMPANION—Girl or lady, neighborhood of 745 Interdrive, as companion to little girl occasionally, evenings. Mrs. Sherwood, Cabany 8785. (c)

COOK—Experienced; white; with references; good wages. Kirkwood 120. (c5)

COOK—Good; small family; excellent wages; references. 5290 Waterman av., 2d fl. east. Forest 1116. (c)

COOK—Experienced; white girl; small family; good wages; references. 4959 Maryland. Forest 53. (c)

COOK—Experienced; assist with upstairs work; first-class wages. Call Thursday all day. 4967 Forest Park bl. (c)

COOK—Clean, Southern white woman; 2 meals and assist with general work, $40 month. 5175 Enright. (c)

COOK—Experienced white girl, to cook and assist with housework; 3 in family; best of wages. 6355 Pershing, 2d fl. east. Forest 9076. (c53x)

COOK—Settled white woman; German preferred, as cook in private family in University City; must be neat and bring references; very best wages paid to right party. Box A-103, Post-Dispatch. (c)

COUNTER GIRL—Also busgirl; no Sunday work. Benish Cafeteria, 8th and Olive. (c)

DINING-ROOM GIRL—Apply at once. Jewish Hospital, 5415 Delmar bl. (c)

DRESSMAKER'S ASSISTANT and helper. 5924 Delmar. Cabany 7791. (c4)

EGG CANDLER—MUST BE THOROUGHLY EXPERIENCED. SWIFT & CO., 1012 S. FOURTH. (c5)

GENERAL HOUSEWORK—White girl; thoroughly experienced cook; no laundry or outside work; best wages. 7 Windermere place. (5)

GIRL—With some knowledge of hemstitching, to wait on trade. 3334 S. Grand.

GIRL—German; for general housework. 6172 Westminster place. (3)

GIRL—14, care for boy 2 years old. 2610A Goodfellow. (c)

GIRLS—Experienced on bindings. Rawlings Mfg. Co., 23d and Lucas. (c5)

GIRLS—To fold circulars. Continental Drug Co., 26 N. 3rd st. (c)

GIRLS—Several, of 18, for general shop work. 2000 Mullanphy. (c8)

GIRLS—Covering and to learn. Paper Box Co., 2719 Franklin. (c5)

GIRLS—For counter and kitchen work; no Sunday work. 322 N. Maryland. (c)

GIRL—To learn charging enamel on jewelry. 505 Market, 3rd floor. (c)

GIRL—White, assist with general housework. 233 S. Elm, Webster 2066W. (c)

GIRL—Over 16, for a ditto machine; refs. required. Box F-38, Post-Dis. (c)

GIRL—General housework; refs. required; small family; phone Cabany 2302J. (c5)

GIRLS—For general can factory work. Apply The Brecht Co., 1210 Mullanphy. (c4)

GIRLS—To stuff dates; can earn high wages; easy work; no experience required. 720 N. First st. (c3)

GIRL—Colored, for general housework; no washing. Cabany 5705W. 320 Skinker road, Apt. 2. (c)

GIRLS—Colored, to stuff dates; can earn high wages; easy work; no experience required. 720 N. First st. (c3)

GIRLS—Colored; to work in candy packing department; can earn high wages. 720 N. 1st st. (c3)

GIRLS—To learn how to sew on bungalow aprons; pay while learning. QUEEN MFG. CO., 522 N. 3rd. (c)

GIRL—To figure and record laundry lists and answer telephone; give age. Box F-364, Post-Dis. (c)

GIRLS—For light factory work; must be 16 years old. Geo. D. Bernard, Vandeventer and Laclede. (c)

GIRL—For general housework in apartment; no washing. 5773 Westminster, 2d floor. (c)

GIRLS—Experienced on covering machine; can earn from $15 to $20 per week. Geo. V. Steffer Co., 15th and Pine. (c3)

GIRLS—Over 22 years of age, to learn light factory work; wages $10 to $12 a week. Century Elec. Co., 1817 Pine. (c3)

GIRL—White, 20 to 30 years; general housework; will teach cooking if necessary. Refs. Forest 139. (c3)

GIRLS—To work in candy packing department; can earn high wages. 720 N. 1st st. (c3)

GIRL—White, for cooking and to assist with house, no laundry; city refs. Box F-96, Post-Dis. (c)

GIRL—For office; good pay; easy hours; Saturday afternoons off; no experience necessary. More Co., 202 N. 2d. (c3)

GIRL—Experienced white, for cooking and general housework; no outside or laundry work; good wages. 5746 Kingsbury, second floor west. (c3)

GIRLS—To work in wallpaper department. Apply Wallpaper Department Manager, Schaper Store Co., 6th and Washington. (c)

HELP WTD.—WOMEN, GIRLS

GIRL—White, to do general housework; family of 2; no laundry work; small apartment; go home nights; references. 504 Lake. Forest 2812. (c)

GIRL OR WOMAN—General housework; no laundry; 4 in family; 6-room apartment; can go home at night; good wages. 5656 Cabanne. Cabany 5436J. (c)

HOUSEGIRL—General housework; 3 adults. 4219 Westminster pl. (c)

HOUSEGIRL—Settled, strong, for housework in institution. 3652 S. Jefferson. (c3)

HOUSEGIRL—Colored, for general housework; references. Benton 89R. (c)

HOUSEGIRL—White, for general housework; no laundry or outside work. 6330 Pershing. Cabany 4451J. (c)

HOUSEGIRL—Experienced, for general housework; references. 7007 Maryland drive. Cabany 1901. (c)

HOUSEGIRL—White girl, general housework; no washing; 3 adults; $40. Phone Cabany 1153W. (c)

HOUSEGIRL—Experienced general housework; refs.; go home nights. Apartment B, 3541 Lafayette. (c)

HOUSEGIRL—Would you like a good home and pay? No laundry or outside work. 6969 Alamo. Cabany 6450. (76)

HOUSEGIRL—Or woman; general housework; no washing; good home and wages; county. Cabany 293R. (c4)

HOUSEGIRL—Or woman; white; general housework; references; 3d floor west. 4934 Buckingham court. Forest 38. (c4)

HOUSEGIRL—Experienced for general housework; no laundry; references required; excellent home; good wages to right party. Phone Webster 830. (c3)

HOUSEGIRL—Competent, colored, for upstairs work and to assist with washing and ironing; good home, good wages; references. Call 6342 Waterman. (c3)

HOUSEGIRL—White, experienced, for efficiency apartment; 2 in family, live at home, 3 or more afternoons and evenings off a week; some knowledge of cooking required, refs. necessary. Telephone Forest 2147. (c)

HOUSE MAID—2nd floor work; references. Apply 5 Hortense Place. (c76)

HOUSEMAID — Good, experienced; small family. 34 Kingsbury pl. (76)

HOUSEWOMAN—Middle-aged, for housework and cooking; white. 2901 Iowa av. (c3)

HOUSEWORK—White girl for general housework; no laundry or outside work; good wages. 6183 Washington. (c3)

HOUSEWOMAN—White, unincumbered, 40 to 50; road-house work; good wages. Kinloch, Marshall 245.

HOUSEWOMAN—Middle-aged, for housework and cooking; 5-room flat. 7139 San Bonita. Cabany 8840. (c5)

HOUSEWOMAN—Middle-aged white preferred; good wages; good home; no laundry. Apply 4910 Northland. (c3)

KITCHEN WOMAN—White; no night or Sunday work. 311 Pine. (c)

LADY'S MAID—Experienced; references; high wages. Forest 6170. (c)

LADY—Between 20 and 35 years of age, to assist physician; must be healthy. Apply 3656 Washington bl.

LAUNDRESS—White preferred. Phone Cabany 3778M. (c)

LAUNDRY HELP—Press girls and hand ironers, on ladies' clothes. Hollis E. Suit Family Laundry. 1517 Clark. (c)

LINEN ROOM GIRL—Experienced. Bonair Hotel, Taylor and Pershing. (c4)

MAIDS—Experienced white. Apply housekeeper, Buckingham Hotel. (c5)

MAIDS—White; hotel service; city. Apply 1605 Chemical Bldg. (c4)

MAID—White, to do general housework; small family. Call Webster 545, after 6:30. (c)

MARKER—Experienced on rough dry. Becht Laundry Co., 3301 Bell. (c8)

MARKER—Experienced, and assorter. Wire Glick's Laundry, Fort Smith, Ark. (c5)

MILLINERY OPERATORS

Experienced on ladies' straw and fabric hats. HENDERSON HAT CO., 905 Washington, 3rd floor. (c4)

MILLINERS

Wanted, thoroughly experienced makers and trimmers; our season lasts all through the year; no layoffs; best piecework prices. SAMUEL HAAS TRIMMED HAT CO., 410 N. 23d st. (c4)

NURSERY GOVERNESS—For 1 child; with experience and city reference; highest wages; phone tonight or tomorrow before 10 or after 4. Forest 6505J. (c)

NURSERY-GOVERNESS—Woman between 35 and 50 years; Christian Scientist preferred, for child 2 years old; best references required. Box O-309, Post-Dispatch. (5)

OFFICE ASSISTANT—Over 30; German; steady place. 1012 N. Grand.

OPERATORS—Experienced in making gloves. Rawlings Mfg. Co., 23rd and Lucas. (c6)

OPERATORS—To run two-needle machine; good wages. Apply Rawlings Mfg. Co., 20th and Locust sts. (c5)

OPERATORS—For harvest hats; experienced preferred, but not necessary. 5th floor, 1120 Washington. (c)

OPERATORS—Experienced on power machines. Rawlings Mfg. Co., 23d and Lucas. (c5)

OPERATORS—Experienced; on middies and dresses; steady work and good pay. Morganstern Garment Co., 615 N. 9th.

OPERATORS—On 2-needle machines; steady work; good pay. Apply ready to go to work. PRINCE & CO., 1727 Locust.

OPERATORS—Experienced; to make front pockets on pants; come ready to work; best pay in the city. Apply M Handelman Co., 610 N. 11th st., 7th floor. (c3)

OPERATORS—Singer power machines, for rubberized aprons, etc.; girls earning from $16 to $21. Lombard Mfg. Co., Temple Bldg., 19 S. Broadway. (c)

EXPERIENCED PANTS OPERATORS On fronts and backs on pants, union shop; permanent work. Margious Mfg. Co., 2215 Pine. (c83)

OPERATORS — Middy Blouse. SCHWARZ & WILD, 1508 Washington. (c4)

OPERATOR — Experienced overall operator. We will also teach a few beginners on part work, with advance. ELY & WALKER WORK CLOTHES FACTORY, 2235 O'Fallon. (c5)

OPERATORS

Experienced and learners to work on all parts gingham dresses. Steady work, good pay.

R LOWENBAUM, MFG. CO. 23rd and Locust. (c4)

OPERATORS—We need several girls with a little experience around machinery to learn how to knit bathing suits and sweaters on power machines; this is steady, interesting work at good wages in a modern daylight factory. LINCOLN KNIT GOODS MILLS. 2235 O'Fallon. (c5)

PRESSERS—And learners; experienced pressers on soft-collar shirts, also girls and women to learn; steady workers only need apply. Liberal allowance paid to beginners. ELY & WALKER SHIRT FACTORY, 8th and Hickory sts. (c5)

SODA DISPENSERS—Young; experienced; steady position. Box F-190, P.-D. (c4)

STENOGRAPHER—Must be able to take dictation rapidly and transcribe notes accurately. Beck & Corbitt Iron Co., Main and Ashley. (c)

STOCK GIRL—White, for suit department. Steinberg's, 10th and Olive. (c)

TELEPHONE OPERATOR—Apply auditor's office, American Hotel. (c)

TYPIST—Must have speed; steady work. Underwood Typewriter, 1318 Olive.

TYPIST—To do work at home; make typewritten application. Box F-32, Post-Dis.

TYPIST—Good, permanent position. Moritz Watch & Mfg. Co., 318 N. 8th, Columbia Bldg., 2d fl.

TYPIST-CLERK—Young lady for advertising department to keep mailing lists and handle follow-up details; should be able to operate Underwood machine and do clerical work; good opportunity for high school or business school girl. Apply at once to Mr. Kenady at Wolffs, Broadway and Washington.

WAITRESSES—309 N. Jefferson.

WOMAN—Young, experienced, for candy and soda fountain work. 4506 Delmar.

WOMAN—To care for children in institution. 369 N. Taylor. (c)

WOMAN—Young, colored, cook; also waitress. 928 N. Pendleton.

WOMAN—Colored; to help in dining room; also housework. 4957 Washington.

WOMAN—White, to help with housework, several days weekly. Cabany 5369R.

HELP WTD.—WOMEN, GIRLS

WOMAN—Settled, to cook and do first floor work. Call Cabany 7346 after 3 p. m. (c4)

WOMAN—Middle-aged, white, general housework; no laundry or outside work. Grand 1647. 3949 Lafayette. (c4)

WOMAN—Unusual opportunity for ambitious, refined mother, free from home cares, for special work, full or half days. Box O-361, Post-Dispatch.

WOMAN—Elderly, to keep house in small cottage; good home, with small wage. For information call 814 Hamilton av., 1st floor south. (c)

WOMAN—Middle-aged, of kind disposition, will be given good home with pay for care of sick lady. Call Main 5791 before 5:30, or Lindell 6121M after 5:30. (c)

WOMAN—Good competent, or girl; who thoroughly understands operating a steel roller, Cleveland folding machine, for folding circulars. Apply Rush Prtg. Co., 2117 Franklin.

WOMEN—Colored; to pick chickens. Morris & Co., 312 S. 21st.

YOUNG WOMAN—To work in restaurant; 8526 S. Broadway. (c4)

YOUNG WOMEN—Two, 18 to 22, on traveling advertising crew. Mr. Hetterman, Colonial Hotel. (3)

SALESWOMEN WANTED

SALESLADIES—Reliable; in retail dry goods store; good, steady position. 1329 Market st. (c3)

SALESLADIES—Catholic, to sell Catholic art calendars; easy work; good pay. Call at once, 216 Ozark Bldg., 10th and Pine.

SALESLADIES—House-to-house; good line; large commission. Heichelbeck Co., 6004 Virginia. (c)

SALESLADIES—10; experienced; to sell ladies' coats, suits and dresses; good wages. American Fashion Shop, 1248 S. Broadway. (c4)

SALESLADIES

Over 20 years of age, for candy and bakery departments. HERZ CANDY CO., 708 Washington. (c)

AGENTS WANTED—WOMEN

LADY AGENTS—To handle line of high-class women's goods; experience of value, but not necessary. Call 2 to 4 p. m., Holmes Sales Service, 721½ Chestnut. (100)

BUSINESS CHANCES

Solid agate, 25c line; out-of-town, 25c daily, 30c Sunday; minimum 2 lines. Three or more insertions 1c line discount.

BUSINESS CHANCES

A REAL live business if you have few hundred dollars and services make $200 to $400 month; experience not necessary; no selling. O'Beirn, Maryland Hotel.

BUSINESS CHANCE — Bakers, attention! We will sell movable ovens, guaranteed satisfactory; terms to suit; write for catalogue. Middleby-Marshall Oven Mfg. Co., 603 S. 6th st., St. Louis, Mo. (c36)

WANTED TO BUY Insurance agency. Box O-299, Post-Dis. (5)

WANTED—Party capable of promoting or financing and marketing my newly patented auto accessory; absolutely no competition; sell interest to right party; patent hog fakers, save stamps. Box O-393, P.-D. (83)

MUSCLE SHOALS

Write for information on what will be done with the world's greatest water power project, Muscle Shoals, which will rapidly build present site into America's greatest city. DELOS H. BACON, Commissioner of Finance, Florence, Ala. (23)

FREE LOTS

Town of Bithlo will give a few residence lots to desirable applicants as an advertisement. Abstract at minimum cost. Address Mayor's office, Bithlo, Florida. (c80)

BUSINESS WANTED

CONFECTIONERY & NOTIONS Wtd.—With living rooms; cheap for cash. Lindell 2589R.

CONFECTIONERY Wtd.—Or grocery; in good location; quick; have cash buyers. Lindell 2149.

ANY BUSINESS SOLD QUICKLY AND PRIVATELY

PAY US NOTHING UNTIL WE SELL. HAVE OVER 150 REAL BUYERS. We bring them to you in our own cars. Save you time and money. Phone Olive 794. FRY & HEYE INVESTMENT CO., 805 Victoria Bldg., 8th and Locust. (c83)

BUSINESS FOR SALE

BAKERY—Accident causes sacrifice of good $100 day business, with 8-year lease; 2 Dodge trucks; Berkenbosh oven; rent $55; 5 living rooms, bath, south.
Franklin av., 4 living rooms, $2200.
Collinsville av., East St. Louis, Ill.; lease; daily receipts, $125; Peter Eckhard oven; price $4500; 2 garages; Ford truck.
Pershing av., $2000; daily receipts $60.
Page bl., $2200; near Blackstone; bargain.
Pine st., downtown, $11,000.
Montgomery st., with building, $17,500; bargain.
Easton av., in Wellston, $8500; see.
Wright st., with building, $5000; rooms.
Bakery route, retail, Ford truck; $450.
ST. LOUIS EXCHANGE, 709 Victoria Bldg. Olive 1424-1425. 8th and Locust.

BARBER SHOP—Cheap, if sold this week. 1107 Chouteau. (5)

BARBER SHOP—$1000; traffic corner; 3 hydraulic Koken chairs; rent $35; receipts $125 weekly; death; must sell quick. ST. LOUIS EXCHANGE, 709 Victoria Bldg.

BEAUTY PARLOR—Exclusive West End; doing splendid business; fine investment; will explain reason for selling. Box O-211, Post-Dispatch. (3)

BREAD ROUTE—Good; retail; with truck. 1051 Hodiamont.

BUSINESS—Because of interests outside of city, will sell well-established business; books open; price $7000. Box A-61, P.-D.

BUSINESS FOR SALE. If you want to buy a good-paying, well-established business in St. Louis, any kind, large or small, cash or terms, we have it. Will save you time and money. FRY & HEYE INVESTMENT CO., 805 Victoria Bldg., 8th and Locust. (c77)

COMPTON, 1123 N.—10-room house; lease for 4 years; all rooms rented.

CONFECTIONERY-GROCERY—2317 Carr; opposite school; 3 living rooms; cheap rent; $300.

CONFECTIONERY—West End; good transfer corner; doing $35 day; sacrifice. Lindell 2149.

CONFECTIONERY—West; $2500; rent $25; receipts $50 daily; widow must sell; can't handle on account of 2 children; have others, west, north, south; all prices, $500 to $10,000. Phone Olive 1424. ST. LOUIS EXCHANGE, 709 Victoria Bldg.

GROCERY—5 living rooms; good place for meats. Tyler 756. (5)

GROCERY AND MEAT MARKET—Owner retiring; reasonable. 4 S. 21st.

GROCERY—And confectionery; good location. 3841 Kossuth.

GROCERY—Meat; good stand; leaving city; must sell. 4001 Kennerly. (5)

GROCERY—And confectionery; good location for butcher; must sell, cheap. 3838 Laclede.

GROCERY AND MARKET—Clean stock; good business; good location. Box O-257, Post-Dispatch. (76)

GROCERY AND MEAT MARKET—West End; Jewish settlement, with or without building; $5000 month. Box O-68, P.-D. (83)

GROCERY—I will sacrifice my $4000 stock of groceries and fixtures for $2175, if sold today, or will invoice at 85c on the dollar; will give some terms if necessary; good reason for selling; first come, first gets this big bargain; has been established for 15 years; come at once. 4504 Manchester. (c5)

MARKET—Grocery and meat. Call 1811 N. 20th. (4)

MEAT AND VEGETABLE MARKET—South; $1870; good fixtures; Hussmann box; clean stock; owner sick; must sell at once; we have other groceries and meat markets at reasonable prices. Have our salesmen take you there to explain details. ST. LOUIS EXCHANGE, 709 Victoria Bldg.

MOVING PICTURE THEATER—For sale or lease; now in operation; reasonable. Box F-290, Post-Dispatch. (5)

RESTAURANT—Reasonable; 3864 Easton av.; other business. (76)

RESTAURANT—Must sell immediately. 3524 Easton.

RESTAURANT—Near 8th st.; great bargain; easy terms. 608 Chestnut st. (74)

RESTAURANT—1102 Market; wonderful business; domestic difficulties necessitate quick sale. (4)

ROOMING HOUSES—12 rooms; all full; $675. 1833 Wash. (3)

ROOMING HOUSE—11 rooms; must sell; sickness. See owner, 3850 West Pine.

ROOMING HOUSES—8 and 10 rooms; neatly furnished. 3934 Delmar.

ROOMING HOUSE—10 housekeeping rooms, all full; big income; reasonable. 3881 Washington.

ROOMING HOUSE—Nicely furnished; good income; West end; will make terms. Box F-419, Post-Dispatch.

ROOMING HOUSE—9 rooms; always full; electric, gas, steam heat; rent $40; good income. 3531 Lindell.

BUSINESS FOR SALE

ROOMING HOUSE—39xx Westminster; 13 rooms; rent reasonable; bargain; terms. Lindell 2149.

ROOMING HOUSE—And hotel, 105A N. 9th; 12 neatly furnished rooms, always full; men, women; good place for man.

SHOE STORE—Small stock shoes and rubbers; about $1000; make offer; rent $15. 3809 Morganford. (76)

SOFT DRINK PARLOR & POOLROOM—1023 Allen.

STORE—Groceries and vegetables; good location. 4239 N. Florissant av. (4)

STORE—Good for any business. 4500 west Delmar; can lease. Forest 7641. (4)

TAILOR SHOP—Good reason for selling; big bargain. Apply 607 N. Taylor.

TAILOR SHOP—Doing good business. 1654 S. Jefferson. (3)

TAILOR SHOP—Best location in South; selling on account of leaving city. 7620 S. Broadway.

WHOLESALE DRUG BUSINESS—And two retail drug stores; located in southern city of 30,000, surrounded by rich territory; good reasons for selling. Bott Advertising Agency, Little Rock, Ark. (6)

FOR SALE—WTD

Solid agate, 25c line; out-of-town, 25c daily, 30c Sunday; minimum 2 lines. Three or more insertions 1c line discount.

MISCELLANEOUS FOR SALE

ARMY BLANKETS—$2.50; shoes, $1.95; overalls, 39c. Clothing, carloads. Advance, 816 Pine st. (5)

COAL—In 1 and 2 ton lots, $6.75 ton. Forest 4865J. (c8)

COAL—Extra special; from mines; $6 and $6.50 per ton. Laclede 409X. (1)

COAL—Standard, $6.50, 3-ton lots; $6.25, 10-ton lots. Lindell 6979. (3)

COAL—Special price in 5-ton loads. Tyler 1509, Central 5744. (c2)

COAL—Before buying call us for prices. Bomont 1130, Central 6138. (c5)

COAL—Small orders accepted; Standard and Mt. Olive grades, $5.75 to $7.50; service. Universal, Lindell 5953. (4)

COAL—Direct from mine; mine lump, $6.75; nut, $6; mine run, $3. Lindell 5695W. (4)

COAL—What you want is good coal. Order Black Diamond and you will have good coal at $7 per ton; delivered. Tyler 3148W. (c5)

COAL—Good quality, test 12,263 British Thermal units, $6.50, $7, $7.50. Tyler 2323, Central 8418L. 1407 North Market. (c8)

COAL—High grade clean lump, $9; Mount Olive, $6.50; Standard, $6 and $5.25; nut, $6. Call Tyler 2868 after 6 p. m. (c3)

COAL—Our best brand picked, shaker screen lump, $6.25 per ton, delivered; our special prepared egg, $5.50 per ton delivered. Gundlach Bros. Coal Co. East 3243. St. Clair 2179R. (c5)

COAL—Direct from mine; Mt. Olive grade, $7; Standard, $6.50; mine run, $5.75. Bomont 425. 2109 Olive. (53x)

COAL—Order it today; we weigh your coal on city scales, not ours; sell on small profit for cash, to save you money; standard coal (no rock), $5.75 ton, in 3 to 6 ton loads; equal to Mount Olive lump, $7, any amount; better than Carterville, lump or egg, $7.50; special price to buildings and apartments. Baer Coal Co., 1217-19 N. Spring. Delmar 703, Lindell 2827. (c57x)

COAL—SPECIAL—COAL. Good standard coal, $5.75 per ton; equal to Mount Olive, $7; good as Carterville, $7.50; special prices for buildings and apartments; no rock, no slate, no clinkers; nothing but a white ash. BAER COAL CO., 1217-19 N. Spring. Phone Delmar 703, Lindell 2827. (c36)

FURNACES FOR SALE

500 Government furnaces, both pipe and pipeless, all sizes; from $45 to $65; like new; all standard makes; can save you money on them. J. A. STERN, 17th and Chestnut sts. Both phones. (c8)

PAINT—Outside white and gray, $1.50 per gallon; red, buff and shutter green, $1 per gallon. 2256 Cass. (c57x)

PAINTS—We make the best. Established 1896. Mechanics' Paint Co., 715 Franklin av. (c83)

HOUSEHOLD GOODS FOR SALE

ANTIQUE COLONIAL SOFA—6 roseback chairs, arm chair, spindle bed. 2323 Geyer.

BED—Dresser, grass rug; cheap. 5229 Terry. (4)

BED—Sanitary couch, Wilson heater. 3519 Tennessee.

BEDS—Two, almost new, and mattresses, $25. 4652A Evans.

BEDROOM SUITE—Beautiful, 4-piece, mahogany; unusual bargain. 4127 Red Bud.

BEDROOM SUITE—GOOD AS NEW; VERY REASONABLE. 6007 CATES. (c3)

BEDROOM SUITE — SIX BEAUTIFUL PIECES; DOUBLE BED. 726 WESTGATE, 3RD SOUTH. (c3)

BEDROOM SUITE—Including spring, mattress and 1 chair; all good condition. 2810 Russell av.

BEDROOM SUITE—Mahogany, $70; oak chifforobe, $25; chiffonier, white enamel Quick Meal gas range, $40. 4960 Washington.

BEDROOM SUITES—Beautiful American walnut; also mahogany; pretty dining suite; handsome living room furniture, elegant table, player-piano, fine phonograph, beautiful rugs, bed-davenport suite; also day-bed, mirrors, Simmons bed, etc.; cheap. Call immediately. 5127 Cabanne. (4)

COAL RANGE—Bridge & Beach, $15; high oven, blue enamel gas stove, $15. 4221 Pleasant. (c)

COMBINATION RANGES—All blue enamel; $75 up; Baker, Charter Oak, Quick Meal and Superior; cash or terms; liberal allowances for old stoves. 1202 S. Broadway. (c5)

DAVENETTE SETS—Oak and fumed oak; large assortment, big lot almost new, consists of up-to-date furniture at very low price; in order to make room we will sell at low price for cash, will ship out of town, free packing; you don't need to be ashamed to come to our place; secondhand furniture in name only. Levy Bros., 311-13-15 S. 14th st. (c12)

DINING ROOM SET—9-piece; 1357 Semple.

DINING-ROOM SUITE—William and Mary period; 8 pieces; $85. 4069 Chouteau.

DINING ROOM SUITE—BEAUTIFUL 9 OR 10 PIECES; HANDSOME DESIGN. 6007 CATES. (c3)

ELECTRIC CLOTHES WASHER—Dolby Type, to be sold at a sacrifice; reason for selling. 2811 Dayton st. J. Weinstein.

FURNITURE—$1 a week buys $40 worth. 4009 Chouteau. (c5)

FURNITURE—Dining room suite, American walnut, 2-tone, 9 pieces; very fine; $140; rare bargain. 20 S. Jefferson.

FURNITURE—Contents of 4-room apartment; sell sacrifice for cash. 1317 N. Euclid.

FURNITURE—4 rooms of splendid furniture, reasonable; privilege of renting flat; no dealers. 4006A Page bl. (c3)

FURNITURE—Stoves, day beds, desk, sideboard, wardrobe, chairs; call after 10 a. m. 2352 Lawrence st.

FURNITURE—Walnut bedroom suite, mahogany parlor suite and oak dining room suite; owner leaving city, selling out. Inquire 4058 Bates st.

FURNITURE—EXQUISITE FURNISHINGS OF APARTMENT; ALL IN PERFECT CONDITION. 726 WESTGATE, 3RD SOUTH. (c3)

FURNITURE—Handsome dining room set, cane back chairs, American walnut; cut glass. 206A King's Highway Park, southeast (5600 south).

FURNITURE—Bedroom suite; American walnut; latest style; 8 pieces, with large vanity dresser; $135; rare bargains. 201 S. Jefferson.

FURNITURE—Bedroom suite, $70; Simmons twin beds, never used, ½ price; dining-room suite, $50; white enameled gas range, rug, 9x12, $15; overstuffed living-room suite; mahogany davenette set; cedar chest. 3662 Delmar. (c3)

FURNITURE—Party leaving town; golden oak dining set, birdseye maple bedroom suite, brass bed, handsome living room suite of 3 pieces, beautiful mahogany player piano, ice box, sleeping couch, Japanese floor lamp, porch swing, dress form, beautiful dishes, cut glass, etc. For appointment call Cabany 358W. (c4)

FURNITURE—A serviceable 3-room outfit for $15 down and $10 per month; parlor contains 1 parlor settee and 2 parlor chairs, upholstered in good tapestry, 2 pictures, 1 library table and one 9 ft. by 12 ft. Brussels rug. Bedroom is fitted with one bedroom suite, consisting of dresser, with large French plate mirror and chiffonier to match; solid oak bed or a continuous 2-inch post iron bed, if you prefer; one felt mattress and all-iron spring; one bedroom rocker, combination kitchen and dining room will look nice with a 4-piece breakfast room set, one buffet, 6-hole range with warming closet, glass-top kitchen cabinet and one 9 ft. by 12 ft. congoleum; price on this outfit, $222. H. Walker Furniture Co., 1117-1119 Locust st. (c3)

GAS RANGE—Quick Meal; high oven; new; also rugs. Bargain. 1284A Hodiamont.

GAS PLATES—Brand-new 2-burner, extra heavy, $2.75 each; copper bottom washboiler, $1.40 each; 6-gallon crocks, $1.25 each; dishes, cooking utensils, brand-new seconds at low prices. The best place to get your outfit for light housekeeping; delivered free. A call will convince you what a stock we carry. Levy Bros., 311-13-15 S. 14th st., south from Clark av., 300 south, 1400 west, 2 blocks south of Market st. (c12)

HOUSEHOLD GOODS FOR SALE

GAS RANGES of all kinds; side ovens and top ovens; also two-burners for apartments, for sale very cheap. Keiner's, 1211 N. Vandeventer. (c8)

HEATER—Air-tight; gas range, kitchen cabinet, rugs, dresser; bargain. 5328A Easton. (4)

HEATING STOVES—All sizes; for homes, store rooms, garage; cheap. 5231 Page. (c56)

HOUSEHOLD GOODS—Parlor or living room set; davenport and 2 chairs; tapestry; good condition; cheap. 1026 Fairmount. (c)

KITCHEN UTENSILS—Wringer, chairs, pictures, ornaments. 5681 Waterman, first floor west. (c)

LIBRARY TABLE—Will sacrifice. 2931 Ohio.

RANGES—100; all popular makes and sizes; $10 up. Brasch, 2618 Franklin. (c8)

RANGE—Combination; Landau kitchen cabinet and heating stove, in good condition; reasonable. 3814 Lincoln av. (c)

RUG—Moving, must sell immediately Khiva Oriental rug; perfect condition; Stickley furniture, suitable for office; oval table, glass. 5746 Kingsbury 2d floor west. (c3)

SERVING TABLE—Early English; cheap. Cabany 3377W. (c)

SIDEBOARD—Beautiful antique, with large French plate mirror; $25. 1405 S. Broadway.

STOVES—Ranges; all kinds; special fall prices on all furniture. Kaplan's, 1437 Franklin. (c34)

STOVES—Six hole Home Comfort range in good order, with warming closet and 18 inch bake oven, $26; six hole Quick Meal range, rebuilt, good order, price was $78, now $36.50; this range guaranteed to bake; six hole Bridge and Beach Superior range with warming closet, almost like new, fully guaranteed to bake, regular price, $86, now only $44.20; 4 hole coal range, with warming closet, good for cooking only, $13.50; four hole cook stove, good for laundry use, $8; stove pipe, 15c per joint; elbows, 15c; squares for under stoves, one yard wide, two yards long, 55c. H. Walker Furniture Co., 1117-1119 Locust st. (c80)

WARDROBE—Single mahogany. Call Cabany 5877W.

WARDROBE—Walnut; double glass door; very fine; bargain. 201 S. Jefferson.

WASHING MACHINE—Eden, $47.50; guaranteed; Royal cleaner, $30; terms if desired; cleaner rented, $3 week. Louis Wolken Electric, 3124 Ohio av. Sidney 2012, Victor 1708R. (6)

WASHING MACHINES—Electric; real bargains in sample and used washers; A B C, Thor, Eden, Almetal, others; cash or terms; see these; save money; some as low as $25. Morton Electric Co., 709 Locust. (c5)

Exceptional Values in New and Slightly Used Furniture During November

Dressers as low as $17.50, beds $5 upwards, springs $3.50, sideboards $10, extension tables $12.50, chairs $2, rockers $3.50 and many other values in furniture of every description.

Liberal allowances made on old furniture exchanged for new.

Complete 3-room outfit, $118.50.

In the low-rent district, opposite the Public Library.

WALKER-ARMSTRONG H. F. CO., Olive 4579. 1306 Olive st. Central 5227R. (c14)

Our Location Is Your Salvation

Come in and see our new and up-to-date bedroom suites, which consist of 97 different patterns, also 72 up-to-date dining suites. We carry a full line of living room suites and all other household goods, stoves, rugs, rockers, wicker goods and breakfast suites. We exchange your old furniture for new. We also make a specialty of renting folding chairs, card tables and office furniture.

EDW. A. LANGAN FURN. CO., 2004 Morgan st. Bomont 399, Bomont 582, Central 5053. (c14)

Furn. Houses and Flats For Sale

FURNISHED HOUSE—5 rooms; house can be rented; coal in. 4624A Delmar bl. (4)

FURNISHED APARTMENT — Elegantly, completely furnished efficiency; furniture purchased new 6 months ago; must be seen to be appreciated; lease expires March 1; bargain. Forest 3346.

HOUSEHOLD GOODS WANTED

ANDIRONS—Furniture, carpets, contents of flats, dwellings, large and small lots; need goods badly; best cash prices. Schober, 4455 Page. Delmar 2985, Forest 3953. (8)

ANDIRONS—Carpets, furniture, complete furnishings of dwellings, or small lots; absolutely best prices paid. Dennis Bros., 1909 Euclid. Forest 5025 or Delmar 3864. (c8)

CARPETS Wtd.—Furniture, bric-a-brac; best price. Haffner, Bomont 2044. 2741 Franklin. (c5)

DINING TABLE Wtd.—And chairs; high-grade; American walnut preferred, or mahogany; give phone and address; no dealers. Box A-146, Post-Dispatch. (c4)

FURNITURE Wtd.—All kinds; large or small lots; rugs. Butts, Lindell 2098. (c4)

FURNITURE Wtd.—$5000 worth; rugs; before selling telephone Goldberg. Lindell 6111. (55)

FURNITURE Wtd.—Rugs, bedding, etc.; best price for large or small lots. Phone Forest 6177R. (7)

FURNITURE Wtd.—Dressers, rugs, chifforobes, suits or odd pieces; want to ship at once; good price. Grand 3069. (5)

FURNITURE Wtd.—Cash or in exchange for moving West End Storage Co., 3016 Chouteau. Grand 250, Victor 746. (c8)

FURNITURE Wtd.—Badly, contents of flat, dwelling; large or small lots; best prices. Orcutt Storage, Cabany 6030, Delmar 694. (8)

FURNITURE Wtd.—Highest cash price for all kinds of household goods, furniture, rugs, contents of flats, pianos, bric-a-brac, etc. Call Lindell 2160. R. U. Leonori Auction Co., 3507 Lucas av. (c14)

Furniture Wanted

Complete furnishings of dwellings or small lots; get our bid before selling. DENNIS BROS. FURNITURE CO., 1909 Euclid. Forest 5025 or Delmar 3864. (c23)

HOUSEHOLD GOODS Wtd.—Large and small lots. Frank C. Baker, 2918 Franklin. Bomont 1544, Central 6112. (c8)

20,000 POUNDS of old feathers; pay 30c to 60c for old ones. Montana Feather Co., Delmar 865. Forest 767. 4426 Page. (8)

HIGHEST prices paid for contents flats, rooming houses, fixtures. Bomont, Central 2978.

KIDDY KOOP OR COMFY CRIB Wtd.—Must be cheap. Benton 626R. (c)

TROOP will buy your furniture and other goods; best prices. Bomont 854, Central 5014. (c6)

ANIMALS

BEAGLE HOUND Wtd.—Female, thoroughly broke, not over 16 inches; must be in running condition, price reasonable. Mr. Smith, 3147 Locust st. Bomont 2383. (c80)

BOSTON BULL TERRIER—10 months; will watch house or car. 3885 Washington.

SETTER DOG—Fine. Kinloch, Clayton 2067L. (c)

CLOTHING

Wanted

APPAREL Wtd.—Pay highest prices. See Nesenfeld, 1115 N. Vandeventer. Lindell 5617. (c8)

APPAREL Wtd.—Ladies' and men's, all kinds; will pay your own price. Ranks, 1400 Franklin. Olive 175, Cabany 7153W. (c8)

APPAREL Wtd.—Of all kinds; ladies' and gentlemen's; highest prices paid; auto will call. Phone Lindell 3135, Delmar 2003. H. Appelman, 4218A Page. (c8)

20,000 OLD SUITS, overcoats, wanted for shipment to foreign countries; pay $5 to $15 per suit; auto call 15 minutes. Delmar 865, Forest 767. Gelber, 4426 Page. (8)

LOOK! A. SKLAR. Ladies' and gents' clothes wanted; pay highest prices. 2711 Franklin. Bomont 1534. (c8)

For Sale

COAT—Ladies', dark blue; caricul trimming. Call between 4 and 6. Bomont 3400. Room 626.

FURS—Samples, coats, capes, stoles, chokers. 307 Victoria Bldg., 8th and Locust. (c36)

FURS—Disposing drummers' samples, small payment will hold until called for. 403 Equitable Bldg., 613 Locust. Open Saturday. (c8)

LADIES' CLOTHES—3 coats, 2 suits, 2 dresses. 5748 McPherson, 2d east. (5)

WRAPS—2 handsome fur trimmed; also several dresses; size 40; only slightly worn; very cheap. Call 821 Branscome Apartment. (c)

GOLD AND SILVER

CASH paid for gold, silver, platinum, broken jewelry, false teeth. Miller, 1322 Olive. (c8)

CASH paid for old gold, silver, diamonds, platinum. S. Smith, 513 N. Grand; 5 doors north of Olive st. (c8)

HIGHEST cash prices for old gold, silver, platinum. H. Miller, 3 N. Broadway. (c8)

TABLE SUPPLIES

APPLES—300 bushels good home-grown; very cheap; call Olive 4909. (c)

BUILDING MATERIALS

You Can Build Your Home AT A Surprisingly Low Figure IF YOU BUY YOUR MATERIAL FROM Texas Lumber Supply Co.

Prompt Deliveries Everywhere

PHONE WYDOWN 480, OR WEBSTER 1927 AFTER BUSINESS HOURS

YARDS HANLEY RD., ON TERMINAL TRACKS

P. O., MAPLEWOOD, MO. (c83)

Roofing

IF YOUR ROOF LEAKS Phone Missouri Roofing Co. Sidney 8341J. Vic. 1507. (c4)

JEWELRY—WATCHES

DIAMONDS bought, up to $500 per carat, any size, any amount. Miller, 1322 Olive. (c8)

DIAMONDS Wtd.—We pay the highest cash price for your diamonds. S. Smith & Co., 513 N. Grand; 5 doors north of Olive. (c8)

FOR the next 30 days we will pay up to $500 per carat for your diamonds. H. Miller, 3 N. Broadway. (c8)

WANTED—Diamond; perfect blue-white; about ½ a carat. Pay cash. Box F-23, Post-Dispatch.

POULTRY AND BIRDS

CHICKENS—15 white wyandotte laying hens and cockerels; pure bred. Wydown 473W. (c4)

SPECIAL HEN FEED—$1.90 per 100 lbs. 3719 Cass. Lindell 5283, Delmar 1526R. (c5)

SAFES

SAFES—New and used; repairing done. John Bauman Safe Co., 421 N. 4th st. (c14)

SAFES—Expert repairing Telephone calls given prompt attention. Overstocked, H. & M. safes at big saving. Phone Main 2637, Central 1003. Howe Scale Co., 518 St. Charles st. (c5)

SEWING MACHINES

SEWING MACHINES—Drophead Singer, $10; others $5. 3642 Easton.

SEWING MACHINE—Singer. Call 4252 Schiller pl.

SEWING MACHINE—A saving you can't afford to miss; drop head Singer, New Home, The Free, Wheeler & Wilson, in perfect order and guaranteed machines that are worth $35; take your choice for $18. Singer Shop, 4059 Chouteau.

STORE AND OFFICE FIXTURES

For Sale

ATTENTION BUYERS! Look this lot over for real bargains; safes, filing-cabinets, cash registers, Burroughs adding machines, check protectors, typewriters, desks, chairs, one 3 h. p. electric motor, 1 lathe, scales and trucks. 817 N. Eighth. (c83)

BUTCHER'S COOLERS—6x8 and 5x7; meat block, rack, cash register. 810 N. 7th. (c)

CASH REGISTER—National; excellent condition; will sacrifice; call Thursday. 2728½ Cherokee.

RESTAURANT tables and chairs. Apply 1209 Rutger st. (c)

TYPEWRITERS AND ADDING MACHINES

TYPEWRITERS—Selling all makes, repair, rental. Fletcher Typewriter Co., 1005 Pine st. Main 843, Central 6496. (c8)

TYPEWRITERS — All makes; rebuilt; for sale, for rent; guaranteed; repairs and overhauling; estimates furnished on request. Guaranty Typewriter Rentals and Sales Co., 112 N. 8th st. Olive 3867W. (c8)

TYPEWRITERS—Underwood factory rebuilt, $3 down, $3 monthly; Remington, Royal, Smith, Oliver Noiseless, Woodstock and tables, $10 to $75; rentals $3 to $5 upward. Rebuilt Co., 211 N. 10th. Olive 7245.

TYPEWRITERS RENTED — 3 months, $6.50 up. Rebuilt machines, fully guaranteed; terms; all makes; repaired and rebuilt; estimates furnished free. American Writing Machine Co., 807 Pine st. Main 4421. (c70)

MOST complete lines, all makes; repairs, rentals. Union Typewriter Co., 117 N. 9th st. (c36)

YOU CAN NOW BUY CORONAS. On terms as low as $5 per month. We rent Coronas $4 per month, or 3 months for $10; first month's rental applies on purchase of new Corona. We now sell the famous Shipman-Ward rebuilt Underwoods. Why not if you need typewriters? CORONA TYPEWRITER SALES CO., 207 N. 8th st. Olive 3505, Central 4377R. (c8)

HORSES AND VEHICLES

For Sale

HARNESS—Wagons, team mares, $50; team mules, $50; horses, $15. 1232 S. 7th. (80)

HARNESS—$5 up; wagons; $10 up; 4 horses, mares. 1921 Morgan st. (c5)

HORSE—And wagon; cheap. Call 405 S. Montrose.

HORSES—Always large assortment on hand. Lowenstein, 1321-25 N. Broadway. (c8)

HUCKSTERS' OUTFITS—Two, complete. Apply 907 Benton. (c7)

MULES—Cheap, 18, suitable for any light work. Hydraulic Press Brick Co. stables, King's highway and McRee. (c73)

MACHINERY

Wanted

ALL machinery bought and sold by us. Schoellhorn-Albrecht Machine Co., 721 N. 2d st., St. Louis, Mo. (c8)

For Sale

BOILERS—Used heating boilers, water and steam. Sodemann Heat and Power Co., 2320 Morgan st. Bomont 2237, Central 2237. (c8)

BOILER—One 15-horsepower vertical boiler, good condition; $160; one 20 horsepower General Electric motor and starter, $165. 2815 Locust.

MACHINERY—For sale, bought, exchanged, on my lot; pipe, angles iron, shaftings. John Ramming Machine Co., 308 S. 1st. (c8)

MOTORS—For sale or rent, all sizes, bought and sold; wiring, repairing and installing. Acme Electric Co., 221 Market st. (c8)

MUST VACATE

Bargains in all materials that I have left; tanks, pulleys, shafting, etc.; everything must be sold within 30 days at bargain prices. J. A. STERN, 17th and Chestnut sts. Both phones. (c8)

RADIO SUPPLIES

RADIO SETS—Complete, with phones and aerial; $12.50; installation free. Cabany 8267W, between 8 and 9 a. m. only. (c)

RADIO—In carrying case; 2 step, magnavox phone; get all distant stations; Texas, New York, etc. 5011 Geraldine. (5)

AUTOMOBILES

Solid agate, 25c line; out-of-town, 25c daily, 30c Sunday; minimum 2 lines. Three or more insertions 1c line discount.

For Hire

RENT A FORD DRIVE IT YOURSELF. KISSEL-SKILES CO., 4739-43 McPHERSON AV. Bell Forest 682. Kinloch Delmar 1277. (c8)

Wanted

ALL AUTOS Wtd. — Any condition. 3441 Juniata. (c8)

AUTOMOBILE Wtd.—To exchange 4 rooms of excellent furniture. Lindell 6766J. (c3)

AUTOS Wtd.—Cars traded; bodies traded; easy terms. 210 N. 21st., near Olive.

AUTOS Wtd.—Any price, condition; mortgages paid, bought. 2340 Olive. Bomont 1532W. (5)

CARS Wtd.—$10 more paid for your old cars. 3845 Easton av. (81)

FORD Wtd.—Coupe or sedan; will pay spot cash. Fred Knoll, 106 S. 12th st. (c5)

FORD—Coupe; late model; must be cheap for cash. Mr. Muren, 4380 Olive. (c5)

FORD TRUCKS Wtd.—Any style; will pay spot cash. Fred Knoll, 106 S. 12th st. (c5)

FORD Wtd.—Runabout; pay cash; private party. After 7 p. m., L. Schott, 1400 Delman.

MONEY loaned on automobiles; late model cars bought, sold. Auto Auction Co., 1216 Olive st. (c8)

TOURING CAR Wtd.—Good, medium priced, for cash. 4371 McRee. Lindell 4726, Delmar 1590. (c)

$75,000 for Autos

We have buyers waiting; want 100 cars this month; don't sell before getting our price; largest dealer in the State; anything from Fords to Packards; $100 to $2000 spot cash. 4524-26 Delmar bl. (c8)

Stop! Look! Read! 75 USED CARS WANTED

Any make or condition; spot cash; bring your car in and take the cash home; pay $25 to $100 more than anyone else in town; we need cars badly. YAHLEM MOTOR CO., INC., 1035 N. Grand. (c8)

Coupes For Sale

BUICK—Coupe, 4-passenger; excellent condition; reasonable price. "GMC," 3607 Olive st. Bomont 301, Central 1878. (c5)

CHANDLER—1921 coupe; perfect condition; beauty; sacrifice half; terms; trade. 2340 Olive st. (5)

DETROIT—Electric coupe; repainted; in excellent condition throughout; new guaranteed battery; must be seen to be appreciated; exceptional bargain. McCarthy-Archer Auto Co., 439 N. Euclid. Forest 626.

DODGE COUPES, $1920

Three and 4 passenger; new tires and paint; $750. DAVIS DISTRIBUTORS, 3118 Locust (c)

FORD—Coupe, 1922 model; beautiful car, like new; extras; terms. 3114 Cass.

FORD—Coupe; in good condition; a bargain. 3015 Locust.

FORD—Coupe, 1921; real bargains, $270; easy terms. 3516 Easton.

FORD—Coupe; very classy; every extra; must sell today. 3441 Juniata. (c8)

FORD—Coupe, 1921; all accessories; cheap. Call Olive 7743.

FORD—Coupe, 93: A1 car, priced right; trade or terms. Koenig, 2651-57 Lafayette. (c4)

FORD—Coupe, 1921, starter and demountables; don't miss this bargain; $300. 4166 Olive. (c5)

FORD—Coupe, 1922, $425; perfect condition; big bargain. 3938 Cote Brilliante. (c4)

FORD—Late 1922 coupe, A1 condition; reasonable. 6127 Washington. Cabany 3219M. (c5)

FORD—Coupe, 1920; starter, demountables, 5 tires, only $275; $100 down. Morris, 214-16 N. 21st, near Olive.

FORD—1922 coupe; almost brand new; very cheap; trade; terms. 2506 South Jefferson. (c5)

FORD—1921 coupe; in fine condition and looks good; terms. Mendenhall Ford Dealers, 2315 Locust. Open evenings.

FORD—Coupe, 1921; dandy condition; shock absorbers, etc.; bargain; $325; terms. JOHNSON AUTO CO., 3667 OLIVE. Open evenings and Sundays.

FORD—Coupe, 1921, in dandy shape; here's your chance to get in on a bargain at $295; terms if necessary. Motor Sales Co., 908 Chestnut. (c)

FORD—Coupe, 1920 model; just repainted; bumper, shock absorbers, etc.; mechanically A1; coupe is a good car for some salesman. Weber Impl. and Auto Co., 10th and Locust. (c77)

FORD—Coupe, 1921 model; absorbers, stop light, parking light, good rubber, A1 condition. 1142 Lawn av., 1 block south of Forest Park, 1 block west King's highway.

FORD—Coupe, 1921; extra equipment; oversize tires; looks almost new and runs fine; $350; terms. JOHNSON AUTO CO., 3667 OLIVE. Open evenings and Sundays. (c5)

Late 1920 FORD Coupe

Lots of extras; A1 shape; quick sale; $325; terms. 5180 Delmar. Forest 2851. (c5)

FORD

1921 coupe; new paint; price right. WARD MOTOR CO., 3027 Olive st. (c8)

FORD COUPE, LATE MODEL

Like new; this coupe has been used very little; seat covers, demountables, parking light and other extras; only $350; small payment down, balance 12 months, through our own company; no finance or brokerage. OLIVE MOTOR CO., 2910 Washington. Open evenings.

HUDSON—Coupe; just overhauled; 5 good tires and paint; only $275; trade. 716 N. Vandeventer.

Hudson Coupe

A very late model; rebuilt and carries our standard guarantee; repainted and enameled, equipped with 90 per cent cord tires; your inspection is invited; can furnish easy terms; open Sunday and evenings. DIESING MOTOR SALES CO., 2929-31 Laclede av. Lindell 795, Delmar 600.

MILBURN ELECTRIC COUPE—Good condition; owner left town; will sell for $500; can be seen at 4451 Lindell.

FORD—Coupe; nice shape; only $185; $45 down. Snap 3530 Magnolia, near Grand.

RAUCH-LANG COUPE—Electric; new tires; Rauch-Lang Coupe; finest in the market; late model; biggest bargain in town. Call Mr. Brouster, Forest 831, Del. 909.

WILLYS-KNIGHT—Coupe, 4-passenger; 1921; sacrifice. 1918, $595; beautiful Studebaker coupe, $345; terms, trade. 2340 Olive. (7)

COUPES, sedans, tourings, roadsters, chassis and trucks at greatly reduced prices; get our prices before buying elsewhere; easy terms; open evenings and Sundays. Rifling, 2400 S. Jefferson. (c77)

COUPES

Several cars and prices very attractive. McNIECE-HILL MOTOR CO., 5180 Delmar. Open evenings until 9:30; Sundays until noon.

Limousines For Sale

DODGE—Limousine; taxi; fine; $115 down. Universal, 3418 Locust. Nights, Sunday. (c)

Roadsters For Sale

BUICK—Roadster, 1920; superb; $500 down. Universal, 3418 Locust. Nights, Sunday.

BUICK—Roadster; excellent shape. Call after 5 p. m. Mendenhall Motor Co., 2315 Locust. Ask for Carl.

BUICK—Roadster, 1920, model "K," priced low for quick sale, $450 drives it home; terms 6 months. Motor Sales Co., 908 Chestnut.

CHEVROLET—Roadster; 1920 model; good running condition; $100. 3418 Franklin.

FORD—Roadster; 1917 model; $65 buys it. 523 N. Vandeventer. Open evenings.

FORD—Roadster, starter, demountables, $135; $45 down. Morris, 214-16 N. 21st, near Olive.

FORD—Roadster; extra nice car; only $110; $40 down. 3530 Magnolia, near Grand.

FORD—Roadster; 1921 model; $185; $50 down, balance easy. Open Sunday. Motor Sales, 523 N. Vandeventer. Open Sundays.

TO LET A FURNISHED ROOM IN YOUR HOUSE or apartment to a desirable tenant advertise in these columns.

AUTOMOBILES

Roadsters For Sale

FORD—Roadster, 1921 model; shock absorbers, etc.; mechanically A1; good tires; priced for quick sale. Weber Impl. and Auto Co., 19th and Locust. (c77)

FORD—Roadster; 1921; Hasslers; $110; terms. 4166 Olive. (c5)

FORD—1921 roadster; has been repainted and is in first-class condition; $250; terms. Mendenhall, Ford Dealers, 2315 Locust st. Open evenings. (c1)

REO—Roadster, 3-passenger, 1919, 4-cylinder, in excellent condition; sacrifice for $160; part cash, balance monthly. Colfax 1350W. (c)

FORD

1918 roadster; $150; worth the money. WARD MOTOR CO., 3027 Olive st. (c4)

HUDSON—Speedster; like brand-new; cheap, or will trade. 716 N. Vandeventer. (c4)

Here's Your Chance

Just came in. A Kissel silver special speedster; almost new; sportiest roadster that ever rolled on 4 wheels, belonged to a millionaire who had to leave suddenly for California; $200 in extras; cost $2900. Act quick; chance of a lifetime; only $950; terms or trade.
YAHLEM MOTOR CO., 1035 N. Grand. Open evenings.

MAXWELL—Roadster; 1920; will be sold today for $150. 1817 Russell. (c)

MAXWELL

1922 roadster; almost new; guaranteed. WARD MOTOR CO., 3027 Olive st. (c4)

MAXWELL

1921 roadster; just the thing for a salesman. WARD MOTOR CO., 3027 Olive st. (c4)

PACKARD—Twin 6 roadster; just overhauled, $685; terms, trade. 3441 Juniata. (c5)

RENAULT—Roadster; French car; almost new; $400; terms. 1614 Chestnut. (c)

TEMPLAR—Roadster, 1921 model; rebuilt and repainted; $950; terms. Templar Locomobile Motor Co., 3910 Olive st. (c6)

ROADSTER—Light, 6, late model; original paint, 5 cords tires; this car has not been in use but a short time and cannot be told from new; $300 cash, balance terms. 3800 Finney. (c4)

ROADSTERS, sedans, coupes, touring, chassis and trucks at greatly reduced prices; see these before buying elsewhere; easy terms; open evenings and Sundays. Riefling, 2501 S. Jefferson. (c7)

ROADSTERS

Several cars and prices very attractive. McNIECE-HILL MOTOR CO., 5189 Delmar. Open evenings until 9:30; Sundays until noon. (c6)

AUTOMOBILE—My Ford roadster, starter and accessories; first-class condition; cheap. 2340 Rutger. (80)

Sedans For Sale

AUBURN BEAUTY 6—Sedan; first-class condition; used very little; good as new; will sell at a sacrifice. Apply Atlas Auto Repair Co., 1412 Marcus. (c53x)

BUICK—Sedan, 1918 model; in good condition throughout; at a very low price. Weber Impl. and Auto Co., 19th and Locust. (c77)

DODGE—Sedan, 1922; new; accessories; bargain for cash. Bomont 732. 3144 Easton. (c4)

DODGE

1920 sedan; wire wheels, new paint; car is next to a new one; terms if desired. WARD MOTOR CO., 3027 Olive st. (c4)

DODGE SEDAN, LIKE NEW

If you are looking for a Dodge sedan, come over and see this one; has 5 wire wheels, 5 almost new tires; $50 set removable seat covers; burnt-off paint job; looks and runs like new; only $590; small payment down, balance 12 months; no interest or brokerage.
OLIVE MOTOR CO., 2910 Washington. Open evenings. (c4)

FORD—Sedan; late model; must be cheap for cash. Mr. Muren, 4380 Olive. (c4)

FORD—Sedans; 10 real bargains; terms; trade. 3516 Easton. (c5)

FORD—Sedan, brand-new, 1923; latest equipment, under list; terms. 3114 Cass.

FORD—1921 sedan; repainted; many extras; $385; terms; trade. 3441 Juniata. (c5)

FORD—Sedan; classy terms granted. King Bee, 523 N. Vandeventer. Open Sundays.

FORD—Sedan, 1922; beautiful car; shock absorbers; many extras; terms. 3114 Cass.

FORD—Sedan, late 1920; starter and demountables; extras; fine shape; $350; terms. 5153 Easton. (c5)

FORD—1921 sedan; looks like new and runs good; $400; terms. Mendenhall, Ford Dealers, 2315 Locust. Open evenings. (c1)

FORD—Sedan; 1921 model; in first-class condition; will sell cheap; terms. Orthwein Motor Co., 4300 Forest Park. Lindell 7000, Delmar 64. (c)

FORD—Sedan, 1921 model; double Hassler shock absorbers, steering wheels, lock, demountable rims, etc.; priced for quick sale. Weber Impl. and Auto Co., 19th and Locust. (c77)

FORD—Sedan; late model; shock absorbers; lock wheel; Iseman magneto; starter, demountable rims, in excellent condition; $250; terms. Orthwein Motor Co., 4300 Forest Park. Lindell 7000, Delmar 64. (c)

FORD—Sedan, 1920; starter and demountable; good carriers; Hasslers, Decker wheels, bumpers, park light; many other extras; a bargain for someone; $275; terms. 4166 Olive. (c5)

Look! 1921 Ford Sedan

If you want an almost brand-new sedan see this one; has 5 original tires; biggest bargain in town; only $395; pay little down, balance easy terms; no extra charges. BLIVES, 2917 Olive st. (c4)

FORD SEDAN CHEAP

This sedan is a very late model; has starter, demountables, shock absorbers, seat covers and lots of other extras; a real bargain for someone; $375; small payment down, balance 12 months; no interest or brokerage.
OLIVE MOTOR CO., 2910 Washington. Open evenings. (c4)

HUPMOBILE—Sedan; model N; 1918; in fine shape; cheap; trade. 1817 Russell.

LIBERTY—Sedan; brand-new; will sacrifice. Kotsrean, 722 Chestnut. Main 1195. (c)

$1300 Oakland Sedan, $550

First quick buyer gets it, 4 door model, looks like new. Think of it, price of a Ford; terms or trade. 4524-26 Delmar. Open evenings.

OLDSMOBILE—Six, sedan, $775; you would think it was new. See T. Murphy, 3145 Locust. (c4)

OLDSMOBILE—Sedan; 1920 model; original paint; a new car; 5 cord tires; appearance and mechanical condition same as new; $300 cash; terms $300. 3809 Finney. (c5)

OVERLAND 4, Studebaker sedans, 1919-1917, $395; $95 down; trade. 2340 Olive. (7)

REO—Sedan, 1921; just out of our shops, formerly run by president of company; this car has seen very little service and has had the best of care. Ask to see Mr. Kardell's sedan and save $300; terms; trade. Kardell Motor Co., 3145 Locust. Open Sunday and evenings. (c4)

SCRIPPS—Sedan; superb; $235 down. Universal, 3418 Locust. Nights, Sunday. (c14)

STUDEBAKER—Light 6; sedan; excellent condition. Speedway Garage, 276 De Baliviere. (c5)

SEDANS, coupes, tourings, roadsters, chassis and trucks at greately reduced prices; see these before buying elsewhere; easy terms; open evenings and Sundays. Riefling, 2501 S. Jefferson. (c77)

SEDANS

Several cars and prices very attractive. McNIECE-HILL MOTOR CO., 5189 Delmar. Open evenings until 9:30; Sundays until noon. (c6)

Touring Cars For Sale

BIDDLE-DUESENBERG — Sport model touring, solid aluminum body; engine turn finish with German silver trimmings. Finest car in city; 88-h.p.; can be bought at exceptional bargain; investigate. Motor Sales Co., 908 Chestnut. (c)

BUICK—Light 6 touring; real bargain; $195; terms. 3516 Easton. (c5)

BUICK—1922 touring, 4-cylinder, in fine condition. 3015 Locust. (c4)

BUICK 4—Touring; 1922; good as new; 6 months old; $675. 1817 Russell. (c)

BUICK—Touring, late 1920, 5-passenger; perfect; trade or terms. Koenig, 2651-57 Lafayette. (c4)

BUICK—Touring; 1920; 5 good tires and car good throughout; will take $425 or less. 716 N. Vandeventer. (c4)

BUICK—Touring; '22; near new; $275 down. Universal, 3418 Locust. Nights, Sunday. (c14)

BUICK—Touring; '20; superb; $200 down. Universal, 3418 Locust. Nights, Sunday. (c14)

BUICK—Touring; '18; fine; $95 down. Universal, 3418 Locust. Nights, Sunday. (c14)

BUICK—1922 sport touring; like new; California winter top, 5 new tires, wire wheels, 2 bumpers, etc.; $1200. 1817 Russell. (c)

BUICK

Light Six. Touring. Rebuilt and repainted. $300. WARD MOTOR CO., 3027 Olive st. (c4)

CHALMERS

1921 touring; fairly rebuilt and new cord tires. WARD MOTOR CO., 3027 Olive st. (c4)

AUTOMOBILES

Touring Cars For Sale

CHEVROLET—Touring, in first class condition, $100. Olive 8020. (c)

CHEVROLET—Touring, runs perfect; overhauled and guaranteed, $65; terms. 2506 South Jefferson. (c5)

CHEVROLET—Touring cars; we have a number of touring cars; all late models; all in good condition; good tires, ranging in price from $75 to $125; terms if desired. Orthwein Motor Co., 4300 Forest Park. Lindell 7000, Delmar 64. (c)

CHEVROLET

Baby Grand; touring; 1921 model; rebuilt; repainted. WARD MOTOR CO., 3027 Olive st. (c4)

CHEVROLET

Touring car; a good car for $150. WARD MOTOR CO., 3027 Olive. (c4)

CROW ELCAR, 1920, $95 down, $295; Oakland, $195; $40 down. Trade. 2340 Olive st. (7)

Look! Chevrolet Trg., $40 Down

Who wants this big bargain, runs like a watch; worth $225; come quick, only $150. YAHLEM MOTOR CO., 1035 N. Grand. Open evenings.

Baby Grand Chevrolet Touring

1920. The prettiest Chevrolet touring in town. It sure is a beauty; silver-plated radiator; practically new tires; repainted in a beautiful moon blue; looks and runs like new; a little demonstration will convince you; only $475; $175 down, balance 12 months; no interest or brokerage.
OLIVE MOTOR CO., 2910 Washington. Open evenings. (c4)

Baby Grand Chevrolet

Late model, 5-pass.; this is my personal car, used it myself only; has 5 brand-new tires; brand-new door opening curtains and lot of extras. Cost $1060 new. If you want a car that has had the best of care see this one today, $495 is a big bargain; must sell. Will sell on easy terms or trade anything. Mr. Blives, 2917 Olive. (c4)

COLE—Touring; like new; wire wheels, good tires; $400; terms. 1614 Chestnut.

COLE

1922 Touring; disc wheels, cord tires; rebuilt and repainted. WARD MOTOR CO., 3027 Olive st. (c4)

PRIVATE CAR

My Cole 8, 7-passenger touring car, equipped with 5 wire wheels, cord tires, compressed air shock absorbers, hummer seat covers, extra windshield, autimatic wiper, etc; a 1921 model that has been kept in splendid condition, engine running beautifully, at right price for quick sale; best bargain in city. Phone residence, Forest 234. (c4)

Look! Read This.

Act quick, today. First one gets this new Columbia 6 sport Trg. Latest model with disteel wheels; used very little; list price $1115 delivered. Think of it, only $715—$400 saved; terms or trade. 4524-26 Delmar. Open evenings.

DODGE—1921 four-door sedan; A1 condition; sacrifice at $675. 1817 Russell. (c)

DODGE—Touring, 1918 model; good tires and paint, $225. Templar Locomobile Motor Co., 3910 Olive st. (c6)

DODGE—Touring car; just like new. WILL C. WISSMATH, Tyler 1058J or Olive 2103. (c4)

DODGE—Touring; '21; near new; $175 down. Universal, 3418 Locust. Nights, Sunday. (c14)

DODGE—1921 touring; excellent condition; cheap; trade; terms. 2506 South Jefferson. (c5)

DODGE—Touring; fine condition; good tires; a buy; only $75 down. Missouri, 2901 Olive st.

DODGE—Touring; '20; splendid; $150 down. Universal, 3418 Locust. Nights, Sunday. (c14)

DODGE—Touring, 1921 model; wire wheels, excellent rubber; mechanical condition without fault. Ask for demonstration. Weber Impl. and Auto Co., 19th and Locust. (c77)

DODGE

1921 touring; good tires; this car is in A1 condition. WARD MOTOR CO., 3027 Olive st. (c4)

Look! 1922 Dodge, $625

Just come in, act quick if you want this new Trg. List price $965; terms or trade. YAHLEM MOTOR CO., 1035 N. Grand. Open evenings.

DODGE TOURING, LIKE NEW

Come over and see this beautiful Dodge touring; has original enamel; door-opening curtains, 5 practically new tires, Johnson lock; only $395; $175 down, balance 12 months; no interest or brokerage.
OLIVE MOTOR CO., 2910 Washington. Open evenings. (c4)

DORT TOURING, 1919

$100 down and you can own this beautiful Dort touring; has been painted a beautiful maroon; looks like new; a real bargain for someone; only $265; $100 down, balance 12 months; no interest or brokerage.
OLIVE MOTOR CO., 2910 Washington. Open evenings. (c4)

ELKHART—Touring; brand new; $295 down. Universal, 3418 Locust. Nights, Sunday. (c14)

FORD—10 tourings, $88 up; terms granted; open Sunday. 523 N. Vandeventer.

FORD—Touring, 1921, starter, etc., $215; $75 down. Morris, 214-16 N. 21st.

FORD—Touring, latest real buy; $80. 4166 Olive. (c5)

FORD—Touring cars, 10, $45 up; terms; trade. 3516 Easton. (c5)

FORD—Touring, 1919; looks good, runs good, $125. 3026 Easton. (c)

FORD—Touring; tires, top, upholstery, mechanically good; $50 cash, $50 terms. See us for Fords. 3809 Finney. (c4)

FORDS—10 touring, coupes, roadsters; $75 up; terms. Andy Lehr, 3611 Cass. (5)

FORDS—Tourings, $74 to $108; $28 to $38 down; trade. 2340 Olive. (7)

FORD—Touring; late model; roadster, $90; runs good; good tires. 1232 S. 7th. (80)

FORD—Touring; 1918; nice car; $110; $35 down. Morris, 214-16 N. 21st.

FORD—Touring; 1921; like new; $275. 1039 Julia st. Sidney 971W. (c)

FORD—Touring car; 1917; demountables; $85; $35 down, balance terms. 4243 West Natural Bridge. (c)

FORD—Touring; '21; elegant; $75 down. Universal, 3418 Locust. Nights, Sunday. (c14)

FORD—Touring; '20; complete; $55 down. Universal, 3418 Locust. Nights, Sunday. (c14)

FORD—Beautiful touring; guaranteed; many extras; $100; terms. 2506 S. Jefferson. (c5)

FORD—Touring, 1920; starter; good running order, $175. Call evenings between 6:30 and 8:30. 5937A Ridge. (c4)

FORD—Touring, 1922, like new and beautifully equipped; $395; terms, trade. Morris, 214-16 N. 21st, near Olive.

FORD—Touring, starter, demountables, winter top; only $175; $65 down. Snap! Morris, 214-16 N. 21st, near Olive.

FORD—Touring, late '21; starter and demountables; excellent condition; bargain; $200; terms. 4166 Olive. (c5)

FORD—Touring, 1918, demountables, shock absorbers, parking lamp, $125; $40 down. 3539 Magnolia, near Grand.

FORD—Touring, 1919; new tires, parking lamp, stop signal, luggage carrier, $155; $45 down. 3539 Magnolia, near Grand.

FORD—Touring, 1919; demountables, parking lamp, luggage carrier; fine shape; only $165; $55 down. Morris, 214-16 N. 21st st.

FORD—Touring, starter, demountables, lots of extras; same as new; bargain; terms; guaranteed. King Bee, 523 N. Vandeventer. Open Sundays.

FORD—1920 touring; starter, demountables, shock absorbers, seat covers, excellent rubber; good shape mechanically; $100 cash, $100 terms. 3809 Finney. (c4)

FORD—1921 touring car; starter and demountable rims and is A1; $285; terms. Menhendall, Ford Dealers, 2315 Locust st. Open evenings. (c1)

FORD—Touring, 1921, with starter and demountables; good shape; $233; terms. JOHNSON AUTO CO., 3667 OLIVE. Open evenings and Sundays. (c5)

FORD—Touring; 1921; starter and demountables; door-opening curtains; new tires and other extras; see this one before you buy. 716 N. Vandeventer. (c4)

FORD—Touring, 1921, with brand-new 1923 body, new-style one-man top; beauty; terms, trade; bargain. Morris, 214-16 N. 21st st.

FORD—Touring, 1917; with demountables and one-man top; good running condition; $125; 1919 roadster, $125; terms. JOHNSON AUTO CO., 3667 OLIVE. Open evenings and Sundays. (c5)

FORD—Touring, 1921 model, with shock absorbers, etc.; in first-class condition; a real bargain; look it over, ride in it; you'll want it. Weber Impl. and Auto Co., 19th and Locust. (c77)

FORD—Touring, 1921, starter, demountables, Eustis patent winter curtains, barrel head lamps; beauty, and warm for winter; bargain; terms, trade. Morris, 214-16 N. 21st st.

GARDNER—Touring, late model, in very fine condition, $200 down, balance in six months. Motor Sales Co., 908 Chestnut. (c)

GARDNER—Touring, 1920 model; newly repainted; mechanically excellent; good tires, priced for quick sale; terms. Weber Impl. and Auto Co., 19th and Locust. (c77)

GRANT—Touring; '20; splendid; $150 down. Universal, 3418 Locust. Nights, Sunday. (c14)

AUTOMOBILES

Touring Cars For Sale

GRANT 6—Repainted, $112.50; Willys-Knight, $395; $95 down; trade. 2340 Olive. (7)

HAYNES—Touring, 1919; 7-passenger; very cheap. Koenig, 2651 Lafayette. (c)

HAYNES—1922 touring, with lots of extras and driven very little; a big value. 3015 Locust. (c4)

HUDSON—Speedster; like brand-new; cheap or will trade. 716 N. Vandeventer. (c4)

Hudson Speedster

Late model, rebuilt and refinished; this car has been in careful hands and you will agree with us in saying it looks and runs as good as a new car; easy terms.
DIESING MOTOR SALES CO., 3929-31 Laclede av. Lindell 795, Delmar 600.

HUPMOBILE—Touring; for comfort, economy and durability you cannot find a better car than the "car of the American family." Hupmobile 1920, 1921 and 1922 models; let us demonstrate. Weber Impl. and Auto Co., 19th and Locust. (c77)

JORDAN—Touring; splendid; $275 down. Universal, 3418 Locust. Nights, Sunday. (c14)

LITTLE 4—Touring car; like new; guaranteed 20 miles to the gallon; have no use for same; make an offer. 716 N. Vandeventer. (c4)

MAXWELLS—1917, 1919, $98, $108, $28, $38 down; trade; sacrificing. 2340 Olive. (7)

MAXWELL—Touring, 1922; cash; terms; will take in Ford. 5344 Queens. Colfax 2764W. (c5)

MAXWELL

1920 touring; motor rebuilt; new paint. WARD MOTOR CO., 3027 Olive st. (c4)

MAXWELL

1922 touring at a bargain price to make it interesting. WARD MOTOR CO., 3027 Olive st. (c4)

NATIONAL 6—Sport touring; late model; like new; worth $2000; today $850. 1817 Russell. (c)

NASH—1921 seven-passenger touring; excellent condition; like new; $725. 1817 Russell. (c)

NASH—1921 touring; rebored de luxe pistons; many extras; guaranteed like new; $685; $285 down; trade. 3441 Juniata. (c5)

NASH—Touring, $700; see this bargain before buying; terms; trade. Kardell Motor Co., 3145 Locust. Open Sunday and evenings. (c4)

NASH 6—5-passenger; late model; paint, tires; mechanically good; winter and summer top; must sell. First $395. Owner, 3742 Page.

NASH

1921 touring; rebuilt motor; one demonstration will convince you. WARD MOTOR CO., 3027 Olive st. (c4)

OAKLAND—Touring, 1919; looks good, runs good, $195 cash, terms or trade. 3026 Easton. (c)

OVERLAND—Model 75-B touring car; cheap for cash. 1016 N. Compton. (4)

OVERLAND—Six touring, late style; like new, $100. 3441 Juniata. (c5)

OVERLAND 85—Six-cylinder touring; in first-class condition; very cheap. 3015 Locust. (c4)

OVERLAND "4"—Touring; '21; $125 down. Universal, 3418 Locust. Nights, Sunday. (c14)

Look! Baby Overland, $310

Latest model Trg.; like new; world's champion economy car; rides like a Packard. Cost $610; terms or trade. YAHLEM MOTOR CO., 1035 N. Grand. Open evenings.

PACKARD—First series touring; in first-class condition, with touring and limousine bodies; a big value. 3015 Locust. (c4)

PAIGE—Touring, 1920, 4-pass., cheap. Koenig, 2651 Lafayette. (c)

PAIGE—1921 6-44 touring; A1 condition; sacrifice at $525. 1817 Russell. (c)

PAIGE

1920 light six touring; rebuilt and repainted. This car is in very good condition. WARD MOTOR CO., 3027 Olive st. (c4)

STEARNS-KNIGHT—Touring; 4-cylinder, 5-passenger; paint, top, upholstery, tires and mechanically good; exceptional buy; $130 cash, balance terms. 3809 Finney. (c4)

STUDEBAKER—Light 6 touring; in fine condition; will sacrifice. Lindell 6560. (c5)

STUDEBAKER—1921 special 6; touring, excellent condition; looks like new; $685. Benton, 1637W. (c5)

STUDEBAKER—Touring, special 6, 1921 model; in exceptionally good condition throughout; a real bargain for someone; $850. Weber Impl. and Auto Co., 19th and Locust. (c77)

STUDEBAKER—Touring special 6, 1921; excellent condition; a real bargain for someone. $850; terms; trade. Kardell Motor Co., 3145 Olive. Open Sunday and evenings. (c4)

TEMPLAR—Touring, 5-passenger; rebuilt and repainted; $950; terms. Templar Locomobile Motor Co., 3910 Olive st. (c6)

WESCOTT—1921 38 touring; perfect condition; only $675; trade. 1817 Russell. (c)

WINTON—Touring; will sell very cheap. 3918 Washington. (c5)

WINTON—1921 touring; rebored de luxe pistons; many extras, like new; cost $5000; take $1485; terms; trade. 3441 Juniata. (c5)

TOURING CAR—A swell one, starter, etc., $100. $25 down. 3441 Juniata. (c5)

TOURING CAR—5-passenger, 4-cylinder; quiet motor; will have to see this car to appreciate; an opportunity at $65; terms on balance. 3809 Finney. (c4)

TOURINGS, sedans, coupes, roadsters, chassis and trucks at greatly reduced prices; see these before buying elsewhere; easy terms; open evenings and Sundays. Riefling, 2501 S. Jefferson. (c77)

SEE VELIE FOR BETTER USED CARS

Coupes, sedans, touring cars and roadsters. Liberal terms.
VELIE AUTO COMPANY OF ST. LOUIS
OLIVE AT GARRISON
OPEN SUNDAY (c5)

Trucks For Sale

ALCO—Two-ton truck; good running order, at your own price. See at 4810 Page.

DODGE TRUCK—1921 model; Olive 183. 1106 S. 4th st. (c)

DUPLEX TRUCK—2½ ton; for sale or trade. 5253 Delmar. (c)

FEDERAL—1-ton, covered express; solid tires; A1 mechanically; terms. "GMC," 2807 Olive st. Bomont 301, Cen. 1878. (c73)

FORD TRUCK—1-ton; covered express body; a bargain. 2737 Olive. (c4)

FORD TRUCK—Light delivery; curtain side body; cheap. 2737 Olive. (c4)

Automobiles For Sale—Miscellaneous

DO YOU KNOW?

Yahlem doesn't charge interest or brokerage.
Yahlem guarantees every car in writing.
Yahlem gives you any reasonable terms.
Yahlem allows you a good price for your old car.
Yahlem has no high rents to pay; low overhead expense.
Yahlem has over 2000 satisfied customers.
Yahlem sold 49 cars so far this month.
Yahlem has 100 used cars, open and closed models.
Yahlem believes in quick sales, small profits.
Yahlem is located at 1035 N. Grand.

AUTOMOBILES

Trucks For Sale

FORD—Truck; light delivery; closed panel body; $85. 4166 Olive. (c5)

FORD TRUCK—1-ton; stake body; like new. 2737 Olive. (c4)

FORD TRUCK—$50; half-ton. Call 2013 N. Broadway. (c4)

FORD TRUCK—Ton; for sale or exchange; A-1 shape; pneumatic tires; canopy top; fine for express. 2008A Salisbury.

FORD—1920 light delivery; has closed panel body, has been reconditioned; only $175; terms. Mendenhall, Ford Dealers, 2315 Locust. Open evenings. (c1)

FORD—1920 ton truck; has panel body and is in good running condition; $225; terms. Mendenhall, Ford Dealers, 2315 Locust st. Open evenings. (c1)

FORD TRUCK—1-ton; perfect condition; cab body; too large for our purpose; will sell or trade for smaller car. Atlas Auto Repair Co., 1412 Marcus. (c53x)

FORD TRUCK—1920 model; in very good condition; light delivery body, side curtains, good tires; will make good truck for butcher or grocer; open evenings and Sundays. Orthwein Motor Co., 4300 Forest Park. Lindell 7000, Delmar 64. (c)

FORD TON TRUCK, $100 CASH

Down payment, balance terms. 2737 Olive. (c4)

GMC—5-ton, stake body; reconditioned; good tires; priced right; terms. "GMC," 2807 Olive. Bomont 301, Central 1878. (c73)

GMC—1-ton; covered express body; pneumatic tires; starter and lights; good condition. GMC, 2807 Olive. Bomont 301, Central 1878. (c73)

MASTER—2-ton, stake body and cab; tires practically new; terms. 2807 Olive. Bomont 301, Central 1878. (c73)

OLDSMOBILE—1-ton; covered express; pneumatic tires; a bargain; terms. "GMC," 2807 Olive. Bomont 301, Central 1878. (c73)

REO SPEED WAGON—Shows very little use; must sell at once. Phone Lindell 490W, ask for T. Murphy. (c4)

TRUCKS—And teams, to haul clay. 1209 Rutger. (c)

TRUCKS, sedans, coupes, tourings, roadsters and chassis at greatly reduced prices; see these before buying elsewhere; easy terms; open evenings and Sundays. Riefling, 2501 S. Jefferson. (c77)

To Be a Speed Wagon It Must Be a Reo

1919 Reo speed wagon; tires and motor in excellent condition.
1920 Reo speed wagon; just out of paint shop.
1921 Reo speed wagon, overhauled and new paint.
Entire stock of used speed wagons and light delivery trucks to be sold this week; you can't tell them from new; terms, trade. See T. Murphy.
KARDELL MOTOR CO., 3145 Locust st. Open Sunday and evenings. (c4)

Automobiles For Sale—Miscellaneous

OVERLAND—$100 buys it. 4371 McRee. Lindell 4726, Delmar 1590. (c)

Cadillac

EXCHANGE CAR DEPT.
3015 Locust Bomont 3080 (c6)

Reconditioned Cars

Cars of all makes and models, new paint, new tires; everything to make a car look and run like new; make a small down payment, drive while you pay.
DIESING MOTOR SALES CO., 3929-31 Laclede av. Lindell 795, Delmar 600.

USED CARS

Buy your used car from a responsible company. You are safe at the SOUTHWEST NASH CO. 3000 LOCUST
Open and closed cars in all late models. (c6)

SPLENDID VALUES

Quality considered, no responsible dealer in St. Louis can quote lower prices.

To make them meet with your approval the mechanical condition has received our very careful attention.

These makes to select from:

APPERSON
BUICK
CADILLAC
CHANDLER
CHEVROLET
DORRIS
FORD
HUDSON
HUPMOBILE
JORDAN
LINCOLN
LOCOMOBILE
MARMON
NASH
OVERLAND
PACKARD
REO
STEPHENS
STUTZ
TEMPLAR
VELIE
WINTON

These cars as priced are better values than new cars for the same money.

Come in and see them. We are open evenings until 9:30, and Sunday until 5:30.

McNiece-Hill Motor Co.

5189 Delmar Forest 888

AUTOMOBILES

Automobiles For Sale—Miscellaneous

VELIE Has Some BARGAINS

Crow-Elkhart Touring	$150
Ford Touring	150
Overland 86-6 Touring	150
Pierce-Arrow Touring	150
Packard Speedster	150
Reo Touring	150
Chevrolet 490 Rdst.	125
King 8 Touring	150
Dodge Touring	250
Allen Touring	150
Velie Six Touring	250
Studebaker Six Touring	175
Overland 90 Touring	125
Chandler Six Touring	250
Cadillac 8 Touring	275

CASH OR TERMS

VELIE AUTO CO., of St. Louis
2938 OLIVE ST.
Bomont 291 Central 6966
Open Sunday (c77)

Chassis For Sale

CHASSIS, sedans, coupes, tourings, roadsters and trucks at greatly reduced prices; see these before buying elsewhere; easy terms; open evenings and Sundays. Riefling, 2501 S. Jefferson. (c77)

DORRIS—2-ton chassis only; tires and mechanical condition A1; reasonable price; terms. "GMC," 2807 Olive. Both phones. (c73)

FORD chassis, 1920; starter; demountables; $160; $50 down. 216 N. 21st st.

FORD—1920 chassis, in first-class condition; only $100. Mendenhall, Ford Dealers, 2315 Locust. Open evenings. (c1)

FORD TRUCK CHASSIS—1-ton; first-class condition; cheap for quick sale. 2737 Olive. (c4)

FORD—1921 ton truck chassis; has cord tires and is first-class; only $160; terms. Mendenhall, Ford Dealers, 2315 Locust st. Open evenings. (c1)

STEPHENS—Chassis. Call Olive 1909.

Bodies For Sale

BODY—Closed-in slip-on body for Ford roadster, 34 inches square, cost $50, sell for $25; like new. Phone Colfax 1350W. (c)

BODIES—Ford touring, new model, with glass and celluloid side curtains. 1900 Locust st. (c3)

BODIES—Ford touring, new model, with glass and celluloid side curtains. 1900 Locust st. (c3)

FORD TRUCK BODIES—New and used; some real bargains. 2737 Olive. (c4)

FORD BODIES—Touring, roadster and truck; will trade. 4243 West Natural Bridge. (3)

FORD coupe body, $165; sedan, $150; roadster, touring, etc.; terms, trade. 216 N. 21st st.

FORD ROADSTER BODY—Like new, with hood, fenders and boards; new side and rear curtains; $45. 1614 Chestnut. (c)

Notice! Bodies

We have fine used Ford touring, roadster, sedan and coupe bodies; real buys. Call any time. COUPE DE LUXE BODY CO., 3040 Locust st. (c8)

Accessories, Parts—For Sale

ALL parts for 1912 Stutz, also 6-volt battery, $8. Sidney 3005. (c)

BATTERY bargains, $5 up, all sizes. Battery boxes, 50c. 1415 Chestnut st. (5)

16-VALVE HEAD—For Ford, $50; Miller carburetor, $10; 13-plate battery, $10. 1614 Chestnut. (c)

NICKEL PLATING

Auto trimmings; prompt service.
10 N. 11th St. Olive 9198 (c83)

USED AUTO PARTS

Ford, Chevrolet, Maxwell, Studebaker, Reo, Overland, Ford and other popular makes; a part for any car; 300 good used tires. SQUARE DEAL AUTO PARTS CO., Jefferson and Arsenal. (c)

Tires For Sale

TIRES—Slightly used, best makes, cords and fabrics, $2 up. "Satisfied customers our best adv." Open evenings. Mail orders filled. Missouri, 2901 Olive. (c8)

TIRES—Sacrifice; 30x3 and 30x3½, $2; all larger tires, $3. If one of these used tires proves unsatisfactory within 90 days, return with receipt and get another for half price. Roy's Tire Store, 3928 Olive st. (c8)

MUSICAL

Solid agate, 25c line; out-of-town, 25c daily 30c Sunday; minimum 2 lines. Three or more insertions 1c line discount.

Musical Instruction

VIOLIN—Mandolin, guitar, banjo taught; instrument loaned. Putnam, 1121 N. Leonard av. (5)

Tuning and Repairing

$2—EXPERT piano tuning and repairing; guaranteed; 25 years' experience. Kautz, 2744 Russell. Sidney 1283W, Victor 3260L. (c14)

$2—EXPERT piano tuning; repairing; reasonable; all work guaranteed; also phonograph repairing of all makes. M. Feldman, 2701 Park. Phone Grand 3900, Vic. 516. (c14)

Wanted

PIANO Wtd.—To buy used baby grand, in good condition; Steinway preferred. Call Bridge 3070W. (5)

Instruments For Sale

CONSOLE MUSIC BOXES—Large size, ivory and mahogany, $75; cost $350; practically new. 201 S. Jefferson.

Pianos and Organs For Sale

CHICKERING upright; excellent instrument. 4426 Athlone. (c76)

KIESELHORST player-piano; used but in fine condition, with 24 rolls of music and bench; $195; terms, $20 cash, $7 per month. Aeolian Co., 1004 Olive.

PIANO—$25; organ, $15; range, $8; buffet, $20; tent, $10. 1123 N. Compton.

PIANO—$250 straight piano bargain that will appeal to the advanced scholar; highest grade quality and in fine shape; $6 monthly.
BEYER'S 17th and Locust.

PIANO—$500; a discontinued model, regular price $650; will wear like iron. We've sold this make for years; bargain for you; terms.
BEYER'S 17th and Locust.

PIANOS—$50 up to $250 is the range of prices for our used piano bargains; all of which we thoroughly overhaul and guarantee. Get your choice; terms to suit.
BEYER'S 17th and Locust.

PIANOS—Several exceptional upright values; all used but in perfect condition; Steinway, Weber, Gabler, Everett, Lindeman, Knabe and Chickering; priced very low at from $60 and upward; terms if desired. Aeolian Co., 1004 Olive.

PIANOS of almost any make. These instruments are priced from $45 up; terms as low as $5 per month.
CONROY'S, 1100 Olive st.
The house that guarantees all its pianos. (c14)

PLAYER-PIANO—$125; 88-note; mahogany; rolls, bench; bargain. 3844 S. Compton. (53x)

PLAYER-PIANOS—We have an exceptionally nice assortment of player bargains from $250 to $500, each one guaranteed. Our prices are lowest; easy terms; buy one.
BEYER'S 17th and Locust.

PLAYER-PIANOS REDUCED $5 MONTHLY up; large library of Q. R. S. music rolls from which to select your music rolls.
KIESELHORST PIANO COMPANY, Established 1879. 1007 Olive st. (c56)

PLAYER-PIANOS—Many high-grade makes from which to make a selection. We have these priced from $115 up.
CONROY'S, 1100 Olive.
The house that guarantees all its pianos. (c14)

PLAYER-PIANO $125; mahogany, 88-note; cabinet bench and Q. R. S. music rolls; $10 monthly; used but in good condition; 14 other big bargains in well-known player-pianos. Call, phone or write today.
KIESELHORST PIANO COMPANY, Established 1879. 1007 Olive st. (c56)

MUSICAL

Pianos and Organs For Sale

UPRIGHT PIANOS—For rent; $1 month, with privilege to buy later; rent applied. THE BALDWIN PIANO CO., 1111 Olive. (c8)

UPRIGHT PIANOS—For rent; $1 month, with privilege to buy later, rent applied. THE BALDWIN PIANO CO., 1111 Olive. (c8)

UPRIGHT PIANO—$65; Gabler, fine for beginner; $5 per month. LEHMAN PIANO CO., Lehman Corner, 1101 Olive. (5)

UPRIGHT PIANOS—For rent, $1 month, with privilege to buy later; rent applied. THE BALDWIN PIANO CO., 1111 Olive. (c8)

UPRIGHT PIANOS—For rent, $1 month, with privilege to buy later; rent applied. THE BALDWIN PIANO CO., 1111 Olive. (c8)

RENT PIANOS $1 A MONTH up; well-known makes, in mahogany, walnut or oak. KIESELHORST PIANO COMPANY, Established 1879. 1007 Olive st. (c56)

FRANK STELL, BEST PLACE

To buy. No interest charged; 10 per cent off for cash, with interest and discount saves you $50 to $100. Stell Players are best; none better; $650 to $750. 1418-20-22 N. 16th st. (83)

Talking Machines For Sale

BRUNSWICK—Large size; 50 records, $35; like new. 1527 S. Broadway. (c5)

BRUNSWICK — $72.50 buys brand-new Brunswick, 20 record selections, $5 per month. Lehman Piano Co., Lehman Corner, 1101 Olive st. (5)

PHONOGRAPH—Large, beautiful, $200 style, like new; sacrifice, with records, $40. 3124 Ohio av. (6)

PHONOGRAPHS—Bargains in all kinds of used phonographs of standard makes; these machines are guaranteed; worth up to $300; will sell for less than half price; range from $15 up.
MAY-STERN MUSIC DEPARTMENT, Twelfth and Olive sts. (c14)

TALKING MACHINES—And records bought and sold. S. Smith & Co., 513 N. Grand. (c8)

VICTROLAS—And records bought; highest prices paid. H. Miller, 3 N. Broadway. (c8)

VICTOR, Brunswick, Columbia and many other makes of phonographs; slightly used but in perfect condition; as low as $30; very easy terms. Aeolian Co., 1004 Olive. (c3)

Talking Machines Wanted

BOUGHT AND SOLD, Victrola and Edison machines; or will trade; will call anywhere. Phone Olive 1243W. Miller's, 1322 Olive. (c8)

Records—Rolls—Sheet Music

PLAYER ROLLS—Good selection; sell 10c each while they last; need money; must sacrifice. Call today. 1414 Franklin. (c3)

RECORDS—Victor and Columbia; double disc, good selections, 20c each; need money; must sacrifice. 1414 Franklin. (c3)

ROOMS and BOARD

In city, solid agate, 20c per line. Rooms Wanted, Hotels, Roommates, Country and Suburban Board, 25c per line. Out-of-town, 25c daily, 30c Sunday. Minimum 2 lines. Three or more insertions 2c per line discount.

ROOMS WITH BOARD—CITY

ROOM AND BOARD—Children wanted to board; mother's care; private family; lovely home. Forest 2914W.

ROOM—Steam heated; exceptionally fine board; strictly private family; gentleman. Lindell 1206J.

ROOM—Large front; suitable for 2; all conveniences; board optional. Colfax 3214W. (5)

South

CALIFORNIA, 3357—Room and board, for 2; reasonable. Sidney 3334W.

CATES, 5501a—Two conecting rooms, board, gentlemen, running water; also single. Forest 4596W.

CHEROKEE, 2753—Nicely furnished front room, steam heat, with or without board. (80)

CONNECTICUT, 3800—First-class board; all conveniences. Grand 4515J. (86)

HARTFORD, 3519—Steam heated room; first-class board; couple employed, or 2 girls; reasonable. Sidney 3642W.

IOWA, 3802A—Front room and board; for 2 people employed; home comforts. Phone Grand 4883J.

LINDELL BL., 3942—Beautiful, large 2d-floor front room; modern conveniences; excellent meals. (2)

LOUISIANA, 3722A—Nice steam-heated room; private home; board optional. (4)

West

CABANNE, 5029—Board for lady employed; Hodiamont car. (5)

CATES, 5030—Large furnished room, with board; all conveniences; private family. (5)

CLEMENS, 5736—A large bright south room with good board, for 2. (7)

DELMAR BL., 5067—South front with board; 2; $7 each; also single room.

DELMAR BL., 3930—Room and board; $8 week; meals, $5 week. Lindell 5982W.

ENRIGHT, 5104—Large room with board, 1 or 2. Forest 5127J.

ENRIGHT, 5175—Choice room and board; for 2; in a home. Forest 836. (5)

KING'S HIGHWAY, 1244 N.—Front sleeping room for two, with or without board.

KING'S HIGHWAY, 815 N.—Second floor single room, with board, gentlemen. Forest 1414.

McPHERSON, 4956—Beautiful, well furnished rooms; table and location very best; reasonable. (4)

MAPLE, 5177—Room and board; modern conveniences; also room mate. Forest 7832. (4)

MARYLAND, 4363—Nicely furnished room and board; home cooking; steam heat; reasonable.

PAGE BL., 4930—Large room for two employed; excellent meals; private; modern home. (c4)

PARKLAND PL., 15—Beautiful large room, lovely, private home; meals as desired.

ROOM AND BOARD—For two, modern; $8 each. Forest 5967J. (4)

ROOM AND BOARD—Refined lady; living alone; will share furnished West End apartment; exclusive; meals if desired. Box G-338, Post-Dis. (80)

VERNON, 5404—3d floor furnished, new, for 2; excellent meals. Forest 6169W.

WASHINGTON, 4367—Lovely warm room; plenty good things to eat; all conveniences. (4)

WEST PINE BL., 4352—New home opened; 4 baths; excellent meals. Lindell 1572W.

ROOMS FOR RENT—CITY

FURNISHED ROOM—Large outside; in apartment, for two. Olive cars. Forest 7369W. (5)

LINDELL, 5489—Housekeeping rooms, single and connecting; heat and electric; reasonable.

ROOM—Newly furnished, in apartfent, for gentleman. Forest 4002.

ROOMS—Large front third, also second floor room; running water; excellent table; for refined guests. Forest 8556. (4)

Central

BELL, 3525—Double and single housekeeping rooms; continuous steam heat; hot water.

CASS, 2509—Well-furnished rooms; single or connecting housekeeping.

DICKSON, 2943—2 connecting rooms; 2 nicely furnished rooms; water, phone; gentiles.

LEONARD, 1129 N.—Front room; private home, electric, heat, 2 beds, gentleman only; with refs.

LOCUST, 3127—Steam heat, running water; baths; 75c day up; $4 week up. (c8)

LUCAS, 3438—Furnished room, heat and hot water; reasonable. (5)

OLIVE, 3310—Furnished room, light housekeeping; neat, clean, gas, electric; very reasonable.

WASHINGTON, 3118—Sleeping, housekeeping rooms; heat, bath, phone, $3 up.

TO RENT—2 rooms in rear; small family; $7. 1916 Cass av.

North

BACON, 2502—One, 2 or 3 rooms, furnished or unfurnished; modern conveniences.

BACON, 2530—Corner of Montgomery; front furnished room; heat; $4; convenient transportation.

FIFTEENTH, 2005 N.—3 rooms; $10 a month; cheap rent.

GRAND, 3113 N.—1 large furnished room, for light housekeeping; hot and cold water in room; electric light.

KENNERLY, 3906—Two nicely furnished rooms, gas range, electric, phone, fuel, $6.50.

MADISON, 2942—Two furnished light housekeeping rooms, gas, bath, electric; adults; $6.50.

ST. LOUIS, 2829—Two furnished rooms, for gentlemen.

Northwest

COTE BRILLIANTE, 5954—Room and kitchen; light housekeeping. (4)

ROOMS FOR RENT—CITY

Northwest

GARFIELD, 5935—For two, 2d-floor room; nice location; $7 week.

MARCUS, 2406—Two extra large, light, unfurnished 2d-floor rooms; private home; gas, furnace heat, electric; privileges laundry, bath, etc.; vacant Dec. 1; adults; permanent.

NORTHLAND, 5333—Two furnished rooms, private family, heat, reasonable. Forest 7327M.

ROOMS—Two, housekeeping. Apply 1516 Cora. Forest 9256W.

ST. LOUIS, 4942—Furnished room; walking distance of Motor and United Drug Co.

South

ALLEN, 2140—2 housekeeping rooms; beautifully furnished; excellent for young couple.

BOTANICAL, 3965A—Lovely large furnished, electricity, hot water; private family.

CALIFORNIA, 2655A—Two furnished housekeeping rooms, bath. (4)

EADS, 3410A—Hall room, neatly furnished; private; hot running water; gentlemen.

LAFAYETTE, 2848—Two large rooms for light housekeeping; all conveniences.

LOUISIANA, 1541—Two rooms, for light housekeeping; all modern conveniences. (4)

MISSOURI, 1718—Neatly furnished outside rooms for light housekeeping; all conveniences. (53x)

MISSOURI, 1219—Single and connecting housekeeping rooms; southern exposure; electric, gas, water.

OHIO, 1516—Furnished front room, conveniences; some kitchen privileges if desired; lady or couple employed; 1st floor south.

ST. VINCENT, 2855—Furnished room for one or two employed; furnace heat; all conveniences; reasonable. Grand 3715J.

ST. VINCENT, 2709A—Furnished southern exposure; couple employed, or lady, $5 week; refs.

Southwest

SOUTHWEST, 5631A—3 rooms, bath, gas, electric, garage, furnace.

West

AUBERT, 1230—Nice light furnished room for 2 people.

AUBERT, 1403A—Neatly furnished room; private family; phone; all conveniences; reasonable.

BARTMER, 6911—Two completely furnished housekeeping rooms; furnace heat, $8.50 week.

BARTMER, 5907—Nicely furnished room, convenient to 3 car lines; rent reasonable.

BELT, 1404A—Furnished room, with kitchen privilege; reasonable; Page car. (5)

CABANNE, 5192—Furnished rooms; sleeping; one light housekeeping; all conveniences; people employed. (80)

CARPENTER PL., 727—Furnished front and kitchenette; all conveniences; references. Delmar 2093J. (82)

CATES, 5123—Two furnished rooms. Forest 7559J.

CATES, 5060—Nicely furnished, pleasant front room; private, quiet home; reas.

CATES, 5030—Large furnished room, with board; all conveniences; private family. (4)

COOK, 3687—Room and board, 2 or 3 people; widow's home. Lindell 5985.

DELMAR BL., 3970—Single or double rooms, $4 and up; gentlemen; refined home. (4)

DELMAR BL., 4612—Room, new furnishings; steam-heated; above the average; reasonable. (4)

DELMAR BL., 4449—Large, quiet, warm room; congenial surroundings; phone; private home.

DELMAR BL., 4431—Large front room, 2 gentlemen or couple employed; private family.

DELMAR BL., 4423—Housekeeping room, with kitchenette; clean, well furnished; conveniences.

DELMAR, 5040—Suite of housekeeping rooms, nicely furnished; running water; good heat; references.

DELMAR BL., 3723—Nicely furnished housekeeping rooms; continuous hot water; good heat; reasonable.

DELMAR BL., 5237A—Large front room and kitchenette; southern exposure; convenient. Bell phone.

DELMAR BL., 4052—Thoroughly heated, clean furnished rooms; continuous hot water, electricity, phone; sleeping; housekeeping; respectable; adults, $5 up.

EASTON, 5836—2 rooms furnished, light housekeeping to a couple; heat furnished.

ENRIGHT, 5125—Beautiful 2d floor rooms, all conveniences; reasonable; gentlemen. Cabany 1309. (83)

ENRIGHT, 4275—Connecting housekeeping rooms, 2 beds, steam heat, hot water; janitor.

ETZEL, 5539A—Two unfurnished rooms to business woman or couple employed, private. $5 per week.

FINNEY, 3681—Neatly furnished front room, for sleeping. Lindell 3918R.

FINNEY, 3641—Furnished room; sleeping or housekeeping. Lindell 1997.

FINNEY, 3667—Well-furnished, connecting, housekeeping; also partly furnished suite; all conveniences.

FOUNTAIN, 4918—Nice southern-exposed furnished room, $7, including garage; private family.

GOODFELLOW, 1225—Two beautifully furnished, large, connecting light housekeeping; $12.50.

HODIAMONT, 1109—Plainly furnished room, suitable for workingman; walking distance electric plant. (5)

HORTON, 5925—2 rooms and kitchenette, clean, nicely furnished; private family; all conveniences. Cabany 4209J.

KENSINGTON, 5109—Lovely 2d fl. front rooms; 1 or 2. Forest 7459R.

KING'S HIGHWAY, 1303 N.—Furnished room; steam heat; electric; hot water; bath.

KING'S HIGHWAY, 1246 N.—Neatly furnished room, single or couple. Call after 3. (4)

LACLEDE, 4371—Large front room and kitchenette, for housekeeping; no objection to child over 3 years. (5)

LINDELL BL., 4338—Large room, separate beds, in apartment; every convenience. (4)

LINDELL BL., 3840—Beautiful connecting front rooms, running water; modern conveniences; desirable location. (4)

LINDELL, 4351—Large double, bright south room, running water, board, parties employed.

LINDELL BL., 3542—Beautiful, large 2d-floor front room; modern conveniences; excellent meals. (1)

LINDELL BL., 4062—Two connecting housekeeping rooms; private bath, phone, laundry and garage; couple employed.

McPHERSON, 4027—Large housekeeping room; very nicely furnished kitchenette with running water, hardwood floors, steam heat; adults. (5)

McMILLAN, 4519—2-3 unfurnished rooms, light housekeeping. Inquire 1124 North Taylor. (5)

MAPLE, 5943—Front room, for gentleman; party owns home. Cabany 1574J.

MAPLE, 5042A—Nice front room; modern, private; desirable; very reasonable. Forest 5162R. (5)

MINERVA, 5050—3 rooms and alcove, furnished housekeeping, furnace, electric, garage, adults.

NEWSTEAD, 224 S.—Neatly furnished room for 1 or 2; private family.

OLIVE, 4013—2 furnished housekeeping rooms; gas and electric. Ring middle bell. (4)

PAGE BL., 4718—Two connecting housekeeping rooms, 2d floor, with convens.

PAGE, 4944—Apt. C.; front room, for sleeping; steam heat; gentleman.

ROOMS—For comfort and service, call Cabany 1117M. (5)

ROOM—5000 west; Olive car; for couple or 2 gentlemen. Forest 2834R.

ROOM—Neatly furnished, in apartment; lady or gentleman employed. Cabany 5109. (3)

ROOM—Desirable 2d floor, southern exposed front room; gentlemen preferred. Cabany 6648J.

ROOMS—Large front, furnished or unfurnished; all modern conveniences; 1 or 2 ladies; phone after 6:30. Forest 6755W.

ROOM—Large, $3.50, single; $5, double; running water in room; gentlemen only. Cabany 4805J., 7 p. m. (3)

ROOM—Gentleman wanting to rent room in private West End home, 5000 west, hot-water heat; all modern conveniences. Cabany 5532.

ROOM—Business woman out during day has nicely furnished room, lady or refined couple desired; all conveniences; apartment. Box O-39, Post-Dispatch.

ROOM—Large front, in modern West End apartment; conveniences; steam heat; hot and cold water; Bell phone; will rent furnished or unfurnished; vacant about Dec. 1st; use of kitchen optional. Box F-191, Post-Dis. (7)

TAYLOR, 1325 N.—Furnished room in private home; furnace heat; electric lights.

WALTON, 719—Furnished sleeping room; 1 or 2; private family.

WASHINGTON, 4265—Nicely furnished rooms. Lindell 7189.

WASHINGTON BL., 4147—Nicely furnished second-floor front; continuous hot water.

WASHINGTON BL., 4193—Housekeeping rooms for rent.

WASHINGTON, 4368—Beautiful furnished room on second floor; suitable for two.

ROOMS FOR RENT—West

WASHINGTON BL., 3620—Small sleeping room; steam heat; $3.50 week.

WASHINGTON, 4759—Sleeping room, week; 1 or 2 men; electric, furnace.

WASHINGTON, 4723—Newly furnished sleeping rooms; all modern conveniences; gentlemen or couple.

WASHINGTON, 4539—Warm, clean room; running water; large closets; employed people.

WASHINGTON, 4280—Rooms with or without bath, hot-water heat; piano, parlors.

WASHINGTON, 4945—Neatly furnished room for sleeping; continuous hot water, steam heat.

WASHINGTON, 4916A—Desirable room, steam heat; modern; private family; gentlemen preferred.

WASHINGTON BL., 4954—First-class, single or en suite, 2d floor front bedroom; well heated; on University car.

WASHINGTON BL., 4960—Elegantly furnished sleeping rooms, $5 up; also housekeeping rooms; phone.

WASHINGTON, 4334—Front housekeeping rooms; accommodate 2 or more; housekeeping, $4.

WASHINGTON BL., 4735A—Neat sleeping rooms, separate or en suite; reasonable. Forest 7497J.

WASHINGTON, 4800A—FRONT ROOM WELL HEATED; HOT WATER; PHONE; GENTLEMEN.

WASHINGTON BL., 4140—Large second floor front room; private bath; hot-water heat; instanteneous hot water; gentlemen.

WASHINGTON, 59XX—Two front connecting rooms, completely furnished; every convenience; private family; gentlemen. Cabany 2162.

WATERMAN, 5257—Large room and kitchenette, furnished complete for housekeeping; also single room.

WATERMAN, 5266A—South room for gentlemen; twin beds; steam heat, continuous hot water; every convenience. Forest 3784W.

WESTMINSTER PL., 3929—Nicely furnished rooms, hot water heat; good board.

WESTMINSTER PL., 4060—Warm housekeeping room, near bath; hot water, laundry.

WESTMINSTER PL., 4630A—Comfortable furnished room, with steam heat; private family, for gentleman.

WEST PINE, 4309—Beautiful, newly furnished front room and kitchenette, hot water heat; conveniences; phone; reasonable.

ROOMS IN SUBURBS

DELTA, 7254 (Richmond Heights)—Two newly decorated housekeeping rooms; bath; block two car lines.

ROOMS WANTED

HOUSEWORK—Lady, married, wishes light housework with room. Box O-298, Post-Dispatch.

ROOMS Wtd.—2 unfurnished housekeeping rooms; modern; good heat; 2 adults. Box O-336, Post-Dis.

ROOM Wtd.—Hall room, by middle-aged woman employed; state price. Box 341, Post-Dis.

ROOM—Clean; with kitchen; car line; reasonable rent. Box O-105, Post-Dispatch.

ROOMS Wtd.—Two, unfurnished; elderly lady; south preferred; reasonable. Phone Grand 6051W.

ROOM Wtd.—Warm, single; hot water, by young man employed; reasonable. Please give details; permanent. Box O-[illegible], Post-Dispatch.

ROOM—Furnished or unfurnished; strictly private, by lady employed; Page or Olive line; reasonable; state price; references. Box F-340, Post-Dispatch.

UNFURNISHED ROOMS Wtd.—Two; near Jefferson and Cherokee, by lady. E. Thorn, 3528 S. Jefferson.

ROOMS AND BOARD WANTED

ROOM AND BOARD Wtd.—Gentleman and son; Soldan district; twin beds preferred. Box O-335, Post-Dispatch.

ROOM AND BOARD Wtd.—Lady employed; private family preferred. Box O-[illegible], Post-Dispatch.

ROOM AND BOARD Wtd.—Home for two children; boy 11, girl 9; by reliable party to take care of as their own children. Box F-232, Post-Dispatch.

ROOM Wtd.—Room with or without breakfast; by woman employed; West End preferred; references exchanged. Box G-410, Post-Dis.

HOTELS

ALCAZAR HOTEL—3127 Locust; steam heat, running water; 75c day up; $4 week up.

GARNI HOTEL—Jefferson and Olive; steam heat, running water; $4 up; 75c a day.

IDEAL HOTEL—2800 Locust; running water, tub, shower baths; $1 day, $4 week up.

MELVILLE HOTEL—5338 Bartmer, Forest 3087. American plan; residential, Cabanne district.

AVOID HIGH PRICES

Stratford Hotel, 8th and Pine; new, modern every way; downtown location; $4 week single, $7 week double; $1 day.

HAMILTON HOTEL

Hamilton av. and Hodiamont line; a real home for every guest; playroom for the children; reasonable. Cabany 1205.

LINDELL PLAZA HOTEL

4300 Lindell bl., near New Cathedral, newly furnished family hotel; large rooms with bath; excellent meals. Olive-Maryland and Laclede car to Bovle.

BUCKINGHAM ANNEX REDUCED RATES

Family and transient hotel. Laclede car to Forest Park; 10 minutes' ride from Union Station. Forest 1080.

HOUSES, FLATS, ETC.

Solid agate, 25c line, out-of-town orders 25c. Daily or Sunday. Minimum two lines. Three or more insertions 1c per line discount.

AGENTS' RENT LISTS

J. I. Epstein, 617 Chestnut St.

345 Rosedale, 1st floor; 6 rooms, newly decorated; low rent, $90.
6801 University drive (6800 west on University-Olive car); 2d floor east; 6-room efficiency.
RESIDENCE.
5888 Cabanne; 14 rooms; $155.
STORE.
5928 Delmar; fine location; low rent.
J. I. EPSTEIN, Main 2162, 617 Chestnut.

APARTMENTS FOR RENT

South

SHENANDOAH, 3405—$75; Arthur apartment; 5 modern rooms, heat, janitor, lawn. HERRMANN JR. R. E. CO., 816 Chestnut.

TOWER GROVE, 1910—Opposite Shaw's Garden; 4 rooms, steam heat and janitor service; rent $70. See HUGH H. STEWART, Agt., 1002 Chestnut.

Southwest

ODELL, 4933—Second floor west; 5 rooms and Pullman corner; furnace; rent $[illegible]; garage $5 extra. OTTO THETJENS, 722 Chestnut st.

West

BLACKSTONE, 1482—2d floor, 4 rooms, heat, janitor service; open; decorated. EUGENE J. ALTHEIMER, 817 Chestnut.

CABANNE, 6318—Sublease new 6-room apartment, including sun parlor, bath, breakfast room, garage, $75; leaving city; immediate possession. Cabany [illegible].

CATES, 6249 (North Parkview)—5 rooms and sun parlor, with Murphy bed, hardwood floors, steam heat, janitor service; also garage; will decorate to suit. ANDERSON-STOCKE-BUERMANN, 808 Chestnut.

CLEMENS, 5939—8-room apartment; hot water heat, janitor service; very reasonable. Apply 5933 Clemens. GEO. F. HEFFERNAN, Wainwright Bldg.

COLCHESTER—10 N. King's highway, facing Forest Park. Apply P. H. Miller, Forest 1869.

DELMAR BL., 6232—New 4-room apartment, ready for occupancy Nov. 20; garage. EUGENE J. ALTHEIMER, 817 Chestnut.

DELMAR BL., 6300 (first floor east)—6300 Delmar (2d floor east), 5 rooms; all modern conveniences; parties will show. EUGENE J. ALTHEIMER, 817 Chestnut.

EASTGATE, 701—2d floor north; 5 rooms, sun parlor, sleeping porch, bath, $100; 2d floor south, corner apartment, same as above, $107.50. WEISELS-GERHART R. E. CO., 8th and Chestnut.

THE OXFORD

A beautiful 8-room suite for lease in this magnificent building. This apartment contains three baths and every attribute of the finest private home. The location is the intersection of Union and Waterman avs., in the heart of the finest residential section of the city. Open. GIRALDIN BROS. R. E. CO., 813 Chestnut St.

APARTMENTS FOR RENT

West

[W]ESTGATE, 721—5 rooms, sun parlor, hardwood floors, tile bath, steam heat, janitor service; new apartments; first floor, [$1]10; second floor, $100; third floor, $90.
ANDERSON-STOCKE-BUERMANN, 808 Chestnut st.

HAMILTON, 533—5 rooms, 3d floor north, newly decorated. Forest 6546. (8)

[C]ENTERDRIVE, 745 (2d floor north)—Five rooms, sun parlor, hardwood floors, tile bath, steam heat, janitor service, etc.
ANDERSON-STOCKE-BUERMANN, 808 Chestnut st.

[C]ENTERDRIVE, 735—Five rooms, sun parlor, hardwood floors, tile bath, steam heat, janitor service; first floor.
ANDERSON-STOCKE-BUERMANN, 808 Chestnut st.

LAKE, 508—Beautiful 4-room apartment; open; new.
CLAUDE E. VROOMAN, 108 N. 8th st. Main 596, Central 880. (c55)

LAKE, 508—Beautiful 4-room apartment; open; new.
CLAUDE E. VROOMAN, 108 N. 8th st. Main 596, Central 880. (c)

LELAND, 820 (Delmar Garden)—New 5-room apartment; $85. Phone Cabany 6632J. (c80)

LINDELL, 3914—8 rooms, 2d floor, modern, heat and janitor service; open.
BOETTGER-MASEK REALTY CO., 19 N. 7th st. Olive 3600.

MAPLE, 5310—Modern six-room apartment, made new; beautiful location; all light rooms; steam heat, etc.; open.
CLAUDE E. VROOMAN, 108 N. 8th st. Main 596, Central 880. (c55)

MAPLE, 5310—Modern 6-room apartment, made new; beautiful location; all light rooms; steam heat, etc.; open.
CLAUDE E. VROOMAN, 108 N. 8th st. Main 596, Central 880. (c)

PERSHING, 5386 AND 5390—Beautiful 6-room efficiency, 2 full-size in-a-dor beds, newly decorated; open; see janitor.
BOTTORFF REALTY CO., 4914 Delmar. (8)

PERSHING, 5381—5 rooms, first or third floor, $100; Forsythe bl., 7012, new building, 5 rooms, first or third floor, $125; second floor, $130. Phone L. E. Mutrux, Clayton 13W. (c80)

TO SUBLEASE—Beautiful modern 9-room apartment in finest building in West End, near King's Highway and Lindell, to desirable tenant as I am leaving the city. Address A-120, Post-Dispatch. (c)

WASHINGTON BL., 5903—5 rooms, 3d floor east; newly decorated. Forest 6546. (8)

WASHINGTON BL., 6659—5 rooms, hardwood floors, tile bath, steam heat, janitor service; new apartments; open.
ANDERSON-STOCKE-BUERMANN, 808 Chestnut st.

WASHINGTON BL., 6655—5 rooms, sun parlor, hardwood floors, tile bath, steam heat, janitor service; new apartments; open.
ANDERSON-STOCKE-BUERMANN, 808 Chestnut st.

WESTGATE, 735—6 rooms and sun parlor; strictly modern; will decorate to suit; open.
GLICK R. E. CO., 824 Chestnut st. (c4)

WESTGATE, 739—First floor; 5 rooms, sun parlor and sleeping porch, in-a-dor bed.
WM. J. ABBOTT REALTY CO., 806 Chestnut st. (c5)

WEST END APARTMENT
5837 Waterman; 7 large rooms; 2 baths, glass sleeping porch, desirable in every respect; very reasonable rent. Olive 847.
CONRAD L. SCHOPP, 822 Chestnut st.

WASHINGTON, 6660 AND 6666
New apartments; 5 rooms, sun parlor, sleeping porch, in-a-dor bed and separate entrance either from dining room or bedroom to sleeping porch; garage; ready Nov. 15.
EUGENE J. ALTHEIMER, 817 Chestnut. (c5)

GET THE NEW PRICES
Leland or First av., 726 (Delmar Garden Subdivision); 6 rooms, with Murphy bed in sun parlor; breakfast room, with Pullman corner; large bedroom, spacious closets; beautifully decorated; open.
EUGENE J. ALTHEIMER, 817 Chestnut. (c5)

NEW APARTMENTS SIX-ROOM EFFICIENCY
7505 PERSHING
KIRKWOOD CAR TO DOOR.
Five nice rooms and dressing closet; in-a-dor bed; finished in ivory; will decorate to suit; porches, heat and janitor service; northwest corner Hanley road.
FRANCIS-PERRY-RUTH, 102 N. 8th. (c80)

HI-POINTE APARTMENT
915 De Mun av. (one block north of Clayton road and one block west of Forest Park); 5 rooms on first floor and garage; open.
ROSENBAUM-HAUSCHULTE R. E. CO., 2407 N. Broadway. (c5)

5523 PERSHING
Five rooms and sun parlor; two in-a-dor beds; third floor; vacant; rent $95.
ROSENBAUM-HAUSCHULTE R. E. CO., 2407 N. Broadway. (c5)

SIMMS APARTMENTS
5514 Pershing; 6-room efficiency; fireproof building; electric elevators.
ROSENBAUM-HAUSCHULTE R. E. CO., 2407 N. Broadway. (c5)

WOODROW APARTMENT
4000 Lindell; 4-room efficiency; see janitor.
ROSENBAUM-HAUSCHULTE R. E. CO., 2407 N. Broadway. (c5)

ST. REGIS APARTMENT
Exquisitly and completely furnished, for lease for a reasonable period of time. For full information call or address.
CLAUDE E. VROOMAN, 108 N. 8th st. Main 596.

PLAZA PARQUE APARTMENT
South side Pershing, between Union and Belt; 5 rooms, 7-room efficiency; modern in every detail; open for inspection; rent reduced.
OREON E. & R. G. SCOTT, 800 Chestnut. (c8)

Cabanne Av. Apt.
5600 Cabanne av., 8 rooms, 2d floor; newly decorated; open.
ROSENBAUM-HAUSCHULTE R. E. CO., 2407 N. Broadway. (c5)

GRAND-OLIVE APARTMENTS
3675-83 Olive; central location; newly decorated and in A1 order; 5-room efficiency, 2 concealed beds, electricity and gas included; janitor will show apartment, furnished or unfurnished; rents $65 to $85.
OREON E. & R. G. SCOTT, 800 Chestnut. (c34)

NEW BUILDING.
6677 Washington
3 TAKEN—3 LEFT.
Exceptionally well arranged and nicely finished apartments of 5 large rooms with 6-room efficiency; heat and janitor service; garages.
FRANCIS-PERRY-RUTH, 102 N. 8th st. (c77)

6412 ENRIGHT AVE. NEW BUILDING
Five and six rooms and sun parlors, hardwood floors, tile bath; every modern convenience; Murphy beds; brick garages; rents $100 to $105; splendid location.
WALTER JONES R. E. CO., 618 Chestnut or 5549 Wells av.

NEW APARTMENTS, SIX-ROOM EFFICIENCY,
$75
SOME CONCESSION FOR LEASES. WILL DECORATE TO SUIT.
Ideally arranged apartments of 4 rooms and sun parlor, with in-a-door bed, steam heat, janitor service; ready to move into; 6246 and 6250 and 6262 North Drive av.; in North Parkview; garages.
FRANCIS-PERRY-RUTH, 102 N. 8th. (c77)

THE OXFORD
A beautiful 8-room suite for lease in this magnificent building. This apartment contains three baths and every attribute of the finest private home. The location, on the southeast corner of Union and Waterman avs., is in the heart of the finest residential section of the city. Open.
GIRALDIN BROS. R. E. CO., 813 Chestunt St.

APARTMENTS FOR RENT —FURNISHED

APARTMENT—Lady will share furnished apartment with responsible couple, or adults. Lindell 5237R.

South

McREE, 4137—3-room furnished apartments, $9 and $12 week; adults; garage.

West

DELMAR BL., 4315—Nicely furnished apartment, 2 rooms, complete housekeeping; adults. (4)

ENRIGHT, 4566—2-room efficiency, large, light rooms; conveniences; $8 per week; adults. (c4)

FOUNTAIN, 4851—3 rooms; heat, electricity, bath, telephone; couple; reasonable.

GOODFELLOW, 1225—4 rooms, furnished; heated, tile bath, showers, phone; $85.

KENSINGTON, 5124—5-room lower flat, completely furnished; private home; piano; every convenience; immediate possession; $85. Forest [illegible].

APARTMENTS FOR RENT —FURNISHED

West

MARYLAND, 4160—Furnished apartment; 2 rooms; neatly furnished; see to appreciate. (4)

WEST PINE BL., 4113—For lease, 8-room apartment, furnished; steam heat, janitor service; $150 month. (5)

6016 KINGSBURY
6128 WATERMAN
2-room furnished apartment; gas, electric, heat, janitor, dishes, linen; best neighborhood in city; $50-$60. (c4)

STERLING APARTMENTS
5316 Pershing; furnished 2 rooms, 3-room efficiency; 3 rooms, 5-room efficiency, including electric current, light, cooking gas and ice furnished. Apply Sterling Apartments, 5316 Pershing av. Forest 9100.
OREON E. & R. G. SCOTT, 800 Chestnut. (c83)

FLATS FOR RENT

FLAT—Employed couple to share clean flat with widow and child. Cabany 3359J. (c)

Central

BELL, 3415—4 rooms and bath, $30. (c)

FLAT—3 large and 1 small room, bath and furnace heat. Call to see Mr. John A. Meisel, 910 Washington av., city.

STODDARD, 2831—5-room flat, newly decorated; electric, bath, hot water; reasonable.

North

KOSSUTH, 3827—4 rooms, water, gas, electric; vacant; open; adults only.

Northwest

CORA, 2405—Three rooms; bath, electric, shades; adults only; decorated; owner above.

GARFIELD, 5610A—5 rooms and sleeping porch; furnace, electric; modern; $45 per month. (5)

KING'S HIGHWAY, 5308 N.—New modern 5 room flat, hardwood floors; all conveniences.

LORRAINE, 4928—Two rooms, gas; $8.
ALFRED E. LOCHMOELLER, 103 N. 8th. (c4)

NINTH, 2621A N.—3 rooms; $15.
L. V. CARTAN & CO., 722 Chestnut st.

SPALDING, 4702—4 large, light rooms; heat and light furnished; adults. (80)

South

CASTLEMAN, 3936A—Flat; 6 rooms; electric, bath, furnace; $50.

CLEVELAND, 4138—Lower, 5 rooms and sun room; newly decorated; adults (c4)

CLEVELAND, 3962—Modern 4-room flat; furnace; electricity; $40. (c)

GRAVOIS, 2115—3 rooms, gas, electric toilet; newly decorated; $22.50. Grand 967J. (c53x)

COLORADO, 6640A—New, modern 4-room flat, facing Carondelet Park. Owner, 819 Haven.

COMPTON, 4543A S.—Flat, 5 rooms, tile bath, furnace, electric; sleeping porch.

DE TONTY, 4123A—Three rooms, sun parlor and sleeping porch; steam heat. Call Sidney 867. (c3)

DE TONTY, 4345—3 rooms, kitchenette, breakfast room, sun parlor, Murphy bed, hardwood floors, tile bath, steam heat; $62.50.
ALFRED E. LOCHMOELLER, 103 N. 8th. (c4)

EICHELBERGER, 457—Upper flat; 5 modern rooms; garage; adults. (c)

FLAD, 4246A—6 fine, large rooms; tile bath, furnace heat. (c)

HARTFORD, 4229—Flat, 8 rooms, modern; steam heat; adults. (c4)

JEFFERSON, 3123A S.—7 rooms; adults only; convenient to 2 car lines. (c)

JUNIATA, 4157A—4 rooms with bath and electric.

LAFAYETTE, 4327—Five rooms, hardwood floors, tile bath, hot-water heat; garage, $75.
ANDERSON-STOCKE-BUERMANN, 808 Chestnut st.

LA SALLE, 1907—4 rooms, bath, gas, electric; no children. (4)

McREE, 4322—4 rooms, kitchenette and breakfast room; brand-new. Call Grand 1567W; Victor 1528R. (c53x)

NEWSTEAD, 1819 S.—Four rooms, sleeping porch, tile bath, hardwood floors, furnace, etc.; $50.
ANDERSON-STOCKE-BUERMANN, 808 Chestnut st.

RUSSELL, 4249—5-room flat, bath, furnace.
H. G. ALTHEN, 316 Wainwright Bldg. (c5)

SHAW, 4152—Lower 5 rooms, hardwood floors; newly decorated; immediate possession. (c)

TWELFTH, 1420 S.—Beautiful, 3 rooms; fine condition; $15; adults. (c)

TWELFTH, 2348 S.—4 rooms on 2d floor, 1 room on 3rd; bath, hot air furnace; newly decorated; $40.

UTAH, 3518—Five rooms, reception hall, tile bath; furnace. Apply upstairs. (c)

VERNON, 4641A—5 rooms, bath, furnace; $40. JOSEPH DARR REALTY CO., Olive 5609. 916 Wainwright Bldg.

VIRGINIA, 2344A—5-room flat; shower bath, hot-water heat; $55. HILMER-DUTTON-KEHLMBRINCK REALTY CO., 2712 N. 14th. (c)

WYOMING, 3945A—New flat; just finished; 4 rooms; strictly modern; adults. Kinloch, St. Clair 1490X. (c4)

4217 DE TONTY ST.
Beautiful flat of 4 rooms, sun rooms, sun parlor, dressing closet, hardwood floors, tile bath. Rent $55; open; immediate possession. Owner will put in A1 condition. Inspect.
JOHN H. ABBOTT, 103 N. 8th st. (c6)

4127 SOUTH GRAND
BRAND-NEW.
Open today for inspection; modern flat of 5 rooms, bath, furnace; in first-class condition; first floor now vacant; new.
JOS. F. DICKMANN R.E. CO., 623 Chestnut. Main 4113. Central 892.(c4)

Southwest

LOUISVILLE, 1123A—5 rooms; new; near Forest Park. Sidney 809; Victor 2204J. (80)

West

BARTMER, 5907A—Beautiful 5-room flats, bath, furnace, etc.
JOHN J. DOWLING R. E. CO., 12th and Chestnut sts.

EVANS, 4357—Modern, 3-room flat, $35. Forest 1237W. (c4)

EVANS, 3855A—3 bright rooms, electric, gas; Dec. 1; $27. Cabany 5692W.

FLAT FOR RENT—$55; west; 6 rooms, modern; nice furniture; $650.
C. J. HILL, Agent, 810 Chestnut.

1111A HAMILTON, $45.00
5 rooms, bath, furnace; will be decorated, painted and put in A1 shape.
GEORGE N. COOPER, 808 Chestnut. Olive 3276. (c5)

KENSINGTON PL., 4731—4-room modern flat, $45; Hodiamont car, off at Marcus. (c4)

PAGE BL., 4552A—6 rooms, bath, furnace, electricity; $40. (c)

PLYMOUTH, 5842-44—Modern 6-room flat, with bath, furnaces; open; $52.50.
DYAS-SHELP, 109 N. 9th. (c)

WALTON, 1221A—6 rooms, electric, hardwood floors; price $55. Call Forest 650.

WINDSOR PL., 3739—Five-room flat; modern conveniences; references. (c2)

FLATS FOR RENT—Furnished

Central

JEFFERSON, 1413 N.—3 rooms; completely furnished; housekeeping; sink, gas, yard.

South

FURNISHED FLAT—4 furnished rooms; piano; bargain; 8th and Hickory. Uphoff, 407 Pontiac Bldg.

West

NEWBERRY TER., 4628—3 furnished rooms, garage, etc.; adults; open; $45.

FLATS AND AP'T'S. WANTED

APARTMENT Wtd.—Furnished; Nov. 29; 2 refined ladies employed. Box F-122, Post-Dispatch. (83)

FLAT Wtd.—3 or 4 modern rooms, by young couple. Lindell 3656R.

FLAT Wtd.—3 rooms; strictly modern; $5 reward. Call Delmar 2737L. (c)

FLAT Wtd.—To rent; 2 or 3 rooms; state price. P. Morton, 1325 N. Pendleton.

FLAT Wtd.—1st floor, 5 rooms, must be modern; Soldan district; $50. Benton 1251R.

Furnished Flats and Ap'ts Wtd.

FURNISHED FLAT Wtd.—Or apartment, 2 or 3 room efficiency; rent about $50; south or west. Delmar 3626X or Olive 1441. (c)

FURNISHED APARTMENT Wtd.—6 rooms, in West End, for winter; adults; references. Address Taussig, 549 Argonne, Kirkwood.

DWELLINGS FOR RENT

HOUSE—6 rooms, modern, in fine condition; rent $34. Apply 2801 Gamble. (c4)

RESIDENCE—9 rooms and chapel; modern; rent reasonable. Apply 2801 Gamble. (c4)

South

BOTANICAL, 3863—7-room residences; up-to-date. Phone for appointment. Grand 2882R. (c)

COTTAGE—Brick; Allemenia av.; 4 rooms, bath, hot air furnace; $45.
HENRY REMSBECHER, Chippewa and Nebraska, Victor 1208. Sidney 267. (c)

EICHELBERGER, 4332—3-room modern bungalow, with garage; $30.

West

CATES, 5801—Nine rooms, heat, hot water and janitor service; newly decorated; ready to move in.
WEISS-MEYERRICKS R. E. L. CO., 217 Wainwright Bldg. (c53x)

MINERVA, 5954—9 room, modern dwelling, screens, shades, garage; $75. Forest 4344R.

FURNISH'D HOUSES FOR RENT

South

BOTANICAL, 3863—Completely furnished 7-room residence; phone for appointment, Grand 2882R. (c)

FURNISHED RESIDENCE—8 rooms, gas, bath, electric, furnace; machine space. Phone Benton 599W. (c)

HOUSES WANTED

HOUSE OR BUNGALOW Wtd.—Small, modern; young couple; no children; give location and rent. Box O-357, Post-Dispatch. (4)

SUBURBAN PROP'TY—For Rent

BUNGALOW—Beautiful, new, modern, five rooms, hall, bath, porches, garage; Ferguson car, at Hollywood. Ask for Peltier.

HOUSE—New 3-room; water, electric; Thomas Station, 6207 Cote Brilliante. Cabany 4197J. (c4)

GARAGES, STABLES—For Rent

GARAGE—Suitable for repair shop; $25 a month. Lindell 5489.

South

DE TONTY, 4018—Garage for one machine; rent $6. Olive 4085.

TO LET—BUSINESS PURPOSES

FLOOR SPACE—3500 square feet, suitable for light storage. Box F-168, Post-Dis. (c5)

Central

OFFICE ROOM—One-half of office. 203 Wainwright Bldg. Ask for Mr. Smith. (c)

LOFT—6000 square feet. 923 Washington. (c80)

DOWNTOWN STORE
108 N. 6th st.; good store; fine retail locality, on busy street.
DALY & McCABE, 801 Chestnut.

FOR RENT
WAREHOUSE
On track; 7500 square feet; central location; convenient to all freight depots. Inquire 1430 N. Broadway. (c5)

South

BROADWAY, 1608 S.—Office rooms, suitable for doctor, chiropractor, etc.; live business locality; modern improvements. (c4)

CHIPPEWA, 2831—Large store; rent $65. Call Sidney 3441W. (c5)

OFFICES—2 or 4 rooms, suitable for doctor and dentist. Corner Lemp av. and Withnell st. (76)

West

CHOUTEAU, 4002—Also front on Vandeventer; good location for any business; steam heat furnished; 5 car lines pass door. DROZDA REALTY CO., 4006 Chouteau. (c80)

DELMAR BL., 6038—Modern store with steam heat, $60. Apply 2d floor apartment G. (83)

DELMAR, 5908—At Hamilton; great store location; fine business opportunity.
GEO. F. HEFFERNAN, 214 Wainwright Bld

Fine Store—Delmar-Hamilton
Delmar 5908; best store in West End.
GEO. F. HEFFERNAN, Wainwright Bldg.

LINDELL BL. BUILDING
3432-34 Lindell; 15,000 square feet with elevator, suitable for light manufacturing, laundry or repair shop. Can give additional space if wanted.
DYAS-SHELP, 109 N. 9th. Main 1238.

STORES FOR LEASE
N. w. cor. Delmar and Academy; excellent new stores; heat, hot water and janitor service furnished.
PAUL JONES REALTY CO., 413 Wainwright Bldg. Main 1902-3. (c6)

-DANDY CORNER
Automobile Interests
4934-45 DELMAR BL.
HEMMELMANN-SPACKLER R. E. CO., Seventh and Chestnut Sts.

REAL ESTATE

Solid agate, 25c line, out-of-town orders 25c. Daily or Sunday. Minimum two lines. Three or more insertions 1c per line discount.

REAL ESTATE CARDS

List Your Property With Us
We have clients we must locate, who are looking for bungalows, flats and residences; if you have property you want to sell see us immediately.
MEDERACKE-BARTH R. AND INV. CO., 4222 Gravois av. (c80)

REAL ESTATE FOR EXCHANGE

COTTAGE—Carthage, Mo.; $1500; clear; want city equity; will pay difference; what have you? ECKERT, 708 Century bldg. (14)

ESTABLISHED merchandise concerns of $10,000, $15,000, $20,000, $25,000, to trade for good real estate. Box O-297, P.-D.

EXCHANGE—Several farms, Mo. and Ill.
MARK WILSON REALTY CO., Kirkwood, Mo. (c5)

FOR EXCHANGE—Will trade my good paying restaurant for vacant or improved property. Box F-198, Post-Dispatch. (c)

IMPROVED PROP'TY FOR SALE

FLAT AND TWO HOUSES, $8000.
Owner leaving city, will sell 2319-21 Clark av., a flat of 3 and 5 rooms, and 2 houses, 8 rooms each; baths, laundries, etc.; lot 40x120; rental low at $1089; make offer.
CORNET & ZEIBIG TRUST, 719 Chestnut. (c4)

REAL ESTATE—W'T'D TO BUY

BOKERN R. E. CO. can sell your property. See them today. 317 Fullerton bldg. (c5)

ASK us to inspect your property. "When others fail," try Chauncey P. Heath; he can sell your real estate. Olive 3146-3165.
CHAUNCEY P. HEATH, 818 Chestnut. (c8)

REAL ESTATE Wtd.—We will pay the highest cash price for your property and buy it outright; no delay; representative will call. Phone Olive 5392, Central 1588.
WALTER SCOTT CO., 805 Chestnut. (c8)

WE will pay the highest cash price for your property and buy it outright; no delay; representative will call. Phone Olive 5392, Central 1588.
WALTER SCOTT CO., 805 Chestnut. (c8)

KERR CAN SELL IT
For a quick sale at a price satisfactory to you, list your property with us. Buyers waiting.
J. W. KERR REALTY CO., 107 N. 9th. Main 2624. "Selling Since Seventy-Seven." (80)

Bungalows, Cottages Wanted

COTTAGE—Wtd.; 5 and 6 room cottage or flat; South Side preferred; $2000 cash; state terms. Box O-213, Post-Dispatch. (4)

Flats, Apartments Wanted

FLATS Wtd.—3 doubles; north, south or west; not over $18,000 each. Gladys Lyle, 2862A Market. Forest 616.

Residences Wanted

HAVE $1200 to pay on a flat or two-story residence, balance monthly; south or southwest preferred. P. O. Box 533, Joseph Brouchle. (71)

REAL ESTATE—W'T'D TO BUY

Residences Wanted

RESIDENCE Wtd.—Brick; O'Fallon Park district; 6 rooms; strictly modern. Can pay $4000 cash. Box A-105, Post-Dispatch. (c)

RESIDENCE Wtd.—Large, for institution, in suburbs near car line; describe fully and price. J. B. Ehrhart, 5257 Waterman. (5)

CITY REAL ESTATE FOR SALE

Central

For Sale—Washington Av.
100-foot lot; will divide; rentals, per year, $3360; price $30,000.
BEN ALTHEIMER & BRO. REALTY CO.

Northwest

LOT—30x125; on Alcott near Lillian. Apply owner, 3049 New Ashland. (3)

South

LOTS—Cheap; $100 cash, balance $10 monthly; 30x125; Eichelberger at King's highway, $1000; Spalding, between Nos. 5110 and 5116, 27½x140, $1100; San Francisco, 502 feet east of King's highway, 25x160, $1000; n. e. cor. Red Bud and San Francisco, 27x120, $850; Olive st. rd., 600 feet west of Creve Coeur car line, 50x150, $1200; four lots, ech 50x150, in Webster, $1000.
O. H. BROOKS REALTY CO., 107 N. 7th.

Nebraska Av. Vacant—Cheap
Everything made at $35 per foot; terms. You cannot beat it.
GLICK R. E. CO., 824 Chestnut. (c4)

Arsenal Street Bargain
For sale—Vacant, fronting 25 feet 6 inches on Arsenal, west of King's highway; price, $35 per foot. DUBINSKY REALTY CO., 504 Wainwright Bldg.

FARMS FOR RENT

FARM—3½ acres; house, fruit; Clayton rd.; cheap to right party. Forest 3541M.

FARMS FOR SALE

ROADHOUSE, chicken farm or truck garden; I have the best there is in St. Louis County on the best roads; priced right and terms to suit. J. B. Ehrhardt, 5257 Waterman av. (5)

260 Acres—Furnished House
1760 Fruit Trees—Equipment
Just the place for farming on moneymaking scale; on improved road; stores, schools, churches; good markets; machine-worked fields, 50-cow pasture, about 1000 cords wood, well-bearing orchard, 1400 apples, 300 plums, 60 peaches, cherries; comfortable cottage, fireplace, barn, poultry house; fully equipped sawmill, 35 h.p. engine, capacity 12,000 feet daily. Age forces sale; $4400 gets it, pair mares, 14 cattle, furniture, corn, potatoes, peas, vegetables, implements included; part cash. Details page 10, illustrated catalog; 160 pages bargains. Copy free. Strout Farm Agency, 695H Arcade Bldg., St. Louis, Mo.

$10 TO $50 DOWN!
Starts you on a 20, 40 or 80 acre tract near thriving city in Lower Michigan; balance on long time; rich clay loam soil; investigate this opportunity. Write today for free illustrated booklet giving full information. SWIGART LAND CO., J1247 First Natl. Bank Bldg., Chicago. (c80)

SUBURBAN PROP'TY FOR SALE

BUNGALOW—7 rooms, modern; hot-water heat; owner will sacrifice; make offer. GERLING REALTY, 6212A Easton av. Cabany 2509. (c)

ZEISS, 756, Luxemburg—3 room cottage; bargain; terms. Lindell 2691J.

BIG BEND AND BERRY.
New 5-room bungalow; strictly modern; easy terms.
JAS. C. MORFIT, 807 Chestnut. (c)

FOUR-ROOM COTTAGE.
IMMEDIATE POSSESSION.
3824 Council Grove, Pine Lawn; terms.
DOUGHERTY-SHEEHAN, 721 Chestnut (c76)

HOUSE—5-room matt brick house; large lot; 20 windows; 2 roomy halls, large closets, wood fireplace, bookcase, oak floors; something new; different and better. Vanita Park, near street car junction; $7000; half cash. Call Cabany 2698J. (c70)

We are authorized to offer for sale a beautiful Country Home at Manchester and Collins Road. 30 acres of ground; everything modern. You can't write an advertisement to fit the situation—Manchester road is open—drive out and see it. Can take city income as part pay if necessary.
MERCANTILE TRUST CO.
Agent.
8th, Locust to St. Charles

Ferguson

THE HOME YOU HAVE always wanted. Ten beautiful light rooms. French windows and sun room; panelled walls, beamed ceilings, bath, gas, electricity, water, stationary tubs in laundry, furnace, three wonderful brick fireplaces all usable. Steel garage for two machines, and one frame garage, water in same; steel and frame chicken house, and fine kennel with water and 50-foot run. Fruit trees of all sorts, bearing. Set in a magnificent grove of oak and ornamental trees. One block from trolley, or train, thirty minutes from downtown by auto over the finest road in Missouri, 45 minutes from Eads bridge on train, in the finest little city in St. Louis County, directly opposite school and High school. Owner buying larger place to raise dogs. See owner on premises or phone Lloyd, owner, 21 Carson Road, Ferguson, Mo. Bell phone, Ferguson 18. (c80)

One Thousand Dollars Cash
FIFTY DOLLARS PER MONTH.
414 Florissant rd., Ferguson; new modern bungalow; all improvements; large lot; low price. See this before buying elsewhere. J. CONCANNON, 212 Wainwright Bldg. (c5)

Kirkwood

FARMS and suburban property all kinds.
MARK WILSON REALTY CO., Kirkwood, Mo. (c5)

Kirkwood Sample Bungalow
Now under construction, on north side Rose Hill, just west of Clay; a 6-room modern stucco bungalow; 7-foot basement; steel girder and posts; sewer and water in; good plumbing; 8-foot front porch on concrete posts across entire front; view this today while being built; price will be reasonable; less than $5000.
A. S. LOOMIS, 9 N. 7th. Main 4873. (c4)

Maplewood

RESIDENCE—6 rooms, modern; must be sold or rented at once; leaving city; make offer. Marshall 403X. 7320 Blanche. (c3)

Richmond Heights

BUNGALOW—7517 Harter av.; one block north of Dale and ¼ block east of Pennsylvania; 5 rooms, all conveniences; owner on premises or phone Benton 2048R. (5)

BUNGALOW—Richmond Heights; 7200 Hazel; 5-room; bath, furnace, electric, screened porch, garage, poultry sheds; lot 54x140; price and terms. Benton 1797R. (3)

Webster Groves

RESIDENCE—313 Fairlawn, Webster; new, modern, 8 rooms; a very complete house; on lot 75x175; will sell at actual cost; see this fine place for a bargain.
GEO. F. HEFFERNAN, Wainwright Bldg.

TREMBLEY-WILSON R. E. & I. CO. Get our list of Webster and Kirkwood property. (c8)

WRITE for map of Webster and our sales list of homes, priced from $1500 to $45,000. WEBSTER GROVES TRUST CO., Agt. (c8)

COTTAGE—LOT 100x150
738 Eunice; fruit trees, grapes, etc.
BELLIS R. CO., 1094 Arcade Bldg. Olive 378

WEBSTER LOT
60x240; Big Bend rd., west side, between Swan and Bradford av.; a desirable building lot; low price.
TONY HURLEMAN, s. w. cor. Grand and Arsenal, 2d floor, Grand 4019, Victor 241.

Wellston

COTTAGE—1561 Wellston av.; 5 rooms, bath; 50-ft. lot; $500 cash; bargain; $3500. 6107 Easton. Delmar 2704. (5)

BUNGALOWS AND COTTAGES For Sale

North

BUNGALOW—Pay $150 cash, $25 month; 4233 San Francisco; 4-room brick, bath, gas and electric. Here is your chance.
BEN ALTHEIMER & BRO. REALTY CO.

BUNGALOW—Come and look; 4220 N. 23d; $2850; 4-room brick; water, gas and electric; pay $100 cash, $20 month.
BEN ALTHEIMER & BRO. REALTY CO.

COTTAGE—4920 Thekla; 4 room; furnace, electric, garage; $2000 down. Cabany 8999W.

COTTAGE—Small 3-room brick, at 4123 Warne av.; $2000 to close estate.
BOECK REALTY CO., 813 Chestnut st.

COTTAGE—3965 Lucky; 4 rooms, furnace, electric, bath; bargain.
McCRADY & OBERMEYER, 5179 Easton. Forest 3196, Delmar 566L.

3-ROOM COTTAGE—$2300
Vacant; 3315 Abner pl.; bath, electric; made street; easy terms.
ROLAND A. WISE, 3d floor, 812 Chestnut.

NEW BUNGALOW
3122 Rolla pl., 4 rooms, strictly modern; sun parlor, in-a-dor bed; $6250; easy terms.
McCRADY & OBERMEYER, 5179 Easton. Forest 3196, Delmar 566L.

BUNGALOW BARGAIN
Five Rooms and Bath
4028 N. Taylor av., newly painted and decorated; new shades and fixtures; fine condition.
WALTER JONES R. E. CO., 618 Chestnut or 5549 Wells av.

CHEAP, MODERN COTTAGE
5203 Cote Brilliante av., 5-room brick cottage, tile bath, granitoid laundry, electric; hot-water heat; good location; owner will sacrifice; make us your best offer; immediate occupancy.
JOHN C. GREULICH REALTY CO., Open Monday evenings. Grand and Hebert.

Northwest

BUNGALOW—4586 Maffitt; new; 5 rooms, furnace, electric; $1200 down. Cabany 8999W.

COTTAGE—5203 Cote Brilliante; 5 rooms and bath, hot-water heat; newly decorated. (c5)

COTTAGE—Brick; bath, furnace, gas, electric; garage for 8 autos; lot 50x170; fine condition; $5500; will give terms; owner 3938 Cote Brilliante. (c4)

5700 TERRY
Bungalow, 5 rooms, on one floor; all conveniences; price $6250; terms.
FLETCHER R. HARRIS REALTY CO., Northeast corner 4th and Pine.

5-ROOM BRICK COTTAGE—$3500
Bath, reception hall, electric, garage; real bargain; inspect today, 4042 Scanlan pl.; block west of Taylor. For special terms see ROLAND A. WISE, 3d fl., 812 Chestnut.

VACANT BUNGALOW—$500 CASH
And only $30 monthly, with bath, electric; fine granitoid basement; nice yard; good 2-story house of 5 rooms, frame; only $3850; just see 4554 Alcott; Union car to Lillian.
SAMUEL LIEBERT, rm 407, 722 Chestnut. (c4)

COTTAGE, 5-ROOM BRICK
4734 Ashland Court; 5 rooms, tile bath, furnace; garage; lot 35x106; price $4900.
CORNET & ZEIBIG TRUST, 719 Chestnut. (c4)

South

BUNGALOW—Modern; 4445 Delore; terms, $1200 cash, balance monthly. Apply 3255 Pennsylvania. (c82)

COTTAGE—4-room brick; 3800 block Wisconsin. Apply 3255 Pennsylvania. (c82)

COTTAGE—3-room; 1900 block Cherokee st. 3255 Pennsylvania. (c82)

COTTAGE—3-room frame, newly painted and decorated; garage; $200 south; price $2300. JAS. A. HODGES R. E. CO., 3127 S. Grand. (c76)

2918 MINNESOTA—$3500—TERMS
Five-room cottage, lot 50x129; all improvements made.
BELLIS R. CO., 1094 Arcade Bldg. Olive 378

Beautiful New Bungalow
Dandy, modern 6-room home; tile bath, etc.; ready to move in; if you can pay $350 cash, $75 monthly, including interest, here is your opportunity. Box O-302, Post-Dis. (3)

BUNGALOW BARGAINS
3104 Providence pl.; 1 block south of Michigan and Meramec; practically new 6 rooms and sleeping porch, tile bath, hot-water heat; owner must sell and will sacrifice for $11,500; terms. Open for inspections 3 to 5 daily.
WALTER SCOTT CO., 805 Chestnut. (c5)

Southwest

BUNGALOW—4937 Sutherland; 6 rooms; 3 on 2d floor; about completed; 40-foot lot.

BUNGALOW—4740 Bonita, 6 rooms, modern conveniences; located near King's highway, Gravois. Henry Mueth, 1712 S. 13th st. (80)

$500 CASH—$30 A MONTH
BUYS NEW BUNGALOW
6556 Smiley; 4 rooms, matt brick, tile bath, furnace, electric fixtures, shades, screens, brick fireplaces, large front porch; lot 30x200; reasonable price.
JOHN S. BLAKE & BRO., 815 Chestnut st.

BRICK BUNGALOW, $7000
6107 Southwest av. Tower Grove car passes; 6 rooms, bath, electric fixtures, furnace, new hardwood floors; newly decorated and painted inside and out.
CONRAD L. SCHOPP, 822 Chestnut.

West

BUNGALOWS—Brand-new frame; 3, 4 and 5 rooms, strictly modern; hardwood floors throughout; electric fixtures; Murphy bed; modern plumbing; prices $3500, $4250, $5000; small cash payment, balance like rent; on Sutter av., between Plymouth and Etzel avs.; 6500 west. Call owner, Cabany 2236W. (c100)

FLATS, APARTM'TS, FOR SALE

FLAT—2-family; income $43.50; $500 down, $30 per month; price $3600. Baldwin, 789 Arcade. Olive 7494. (c)

Central

3045 EASTON—$3950
Terms, $500 cash. This is a 3 and 5-room flat, baths, large brick garage; new rent $760; will pay 20 per cent; owner will paint and install electricity at this price if sold quick. No lower offers considered. Worth $4500.
L. V. CARTAN & CO., 722 Chestnut.

North

FLAT—4733-35 Washington; must sell quick; double 5-6 room; no agents. Owner 4735A Washington. (c)

FLAT—3639 Garfield; 4 and 5 rooms; bath, electricity; good condition; $5000.
BUSH-BURNS, 1105 Chestnut.

FLAT—3049 New Ashland pl.; 3 and 3; toilets; electric; $700 down; $4000. Cabany 8999W.

FLAT—4 and 5 rooms; hardwood floors, colonnades, brick garage for 3 machines, side drive; 5900 west; rent $1725 year. Colfax 2644J. (c)

FLAT—40xx Sullivan; modern; 5 and 6 rooms; reception halls; furnaces, electric; 30x136; only $8500; part cash.
GEO. A. SLATTERY, 815 Chestnut. (c4)

FLAT—3961 Cottage av.; 4 and 5 rooms, with garage; $5200.
McCRADY & OBERMEYER R. E. CO., Forest 3196. 5179 Easton. (c)

3856 ST. LOUIS
Flat, 5 and 6 rooms, with double garage; $8500.
McCRADY & OBERMEYER R. E. CO., Forest 3196. 5179 Easton. (c)

4232 ST. LOUIS AV.
5 and 6 rooms, strictly modern; at a reasonable price.
McCRADY & OBERMEYER, 5179 Easton. Forest 3196, Delmar 566L.

5 DOUBLES—CHEAP
1912-14, 1920-22, 1924-26, 1928-30 and 2400-02 Bellegiade; 4 and 5 rooms each. These are excellent renters; good buildings at attractive prices on very easy terms.
GLICK R. E. CO., 824 Chestnut. (c4)

NEW MODERN FLAT
8921 N. Taylor; new single flat of 5 rooms each; strictly modern; double brick garages; just being completed; best buy in city; open for inspection.
PUESER R. E. CO., 206 Title Guar. Bldg.

AN ATTRACTIVE FLAT
35xx Greer; 5 and 6 rooms, hardwood floors, tile bath, hot-water heat, nice garage; lot 40x145; excellent neighborhood; worth more than we are asking.
McCRADY & OBERMEYER, 5179 Easton. Forest 3196, Delmar 566L.

Northwest

FLAT—3 rooms; electric; gas; terms. 3049 New Ashland pl. (4)

FLAT—5533 Oriole; modern 3 and 3 room single flat; bath, furnace, electric; easy terms. JAS. C. MORFIT, 807 Chestnut st.

FLAT—5521 Oriole; modern 4 and 5 room single flat; bath, furnace; easy terms.
JAS. C. MORFIT, 807 Chestnut st.

FLAT—4775 St. Louis; 5 and 6 rooms; newly decorated throughout; new double garage; $9000.
McCRADY & OBERMEYER, 5179 Easton. Forest 3196, Delmar 566L.

Single Flats, Easy Terms
3915 to 3925 Cora; single flats, 4 rooms, baths and furnaces; 1 year old; 4 per cent interest on deed of trust; $9000.
DOUGHERTY-SHEEHAN, 721 Chestnut st. (c76)

FLATS, APARTM'TS, FOR SALE

South

FLAT—Modern, 5 and 5 room; King's highway and Nottingham. Apply 3255 Pennsylvania. (c82)

FLAT—4038 Shenandoah; 4 and 5; bath, furnace, electric; $2000 down. Cabany 8999W.

FLAT—Single, 3 and 3 rooms; 2711 Caroline; electric; one vacant; first-class condition; price $3350; easy terms.
W. M. STINDE, 818 Chestnut. Olive 3165. (c4)

SOUTH SIDE DOUBLE.
Shaw tract, west of Grand; 4 family, 3 rooms; furnaces; good condition; rent $150. Box A-104, Post-Dispatch.

INSPECT THIS BEAUTIFUL FLAT
3931 Lafayette, 4 and 5 rooms, hot-water heat, tile bath, hardwood floors; upper flat open. Forest 3196, Delmar 566L.
McCRADY & OBERMEYER, 5179 Easton.

4-FAMILY FLAT BARGAIN
4029-31 De Tonty; 4 flats of 4 rooms, tile baths and furnaces; rent $200 per month; will make terms.
ANDERSON-STOCKE-BUERMANN, 808 Chestnut st.

NEW SINGLE FLAT
4327 Lafayette; 2-family flat; bungalow front; 5 rooms and breakfast rooms; steam heat; garage for 2 machines.
ANDERSON-STOCKE-BUERMANN, 808 Chestnut st.

TWO SINGLE FLATS
$4600 EACH—$1500 CASH EACH
1012-16 Hickory; 4 and 5 rooms and baths; really well built and not attached; these are biggest bargains we have for sale; see today.
CHAUNCEY P. HEATH, 818 Chestnut.

3521-27 SHENANDOAH
Two modern doubles; 5 and 6 rooms; look at it; bargain; salesman on premises between 2 and 4 p. m.
GLICK R. E. CO., 824 Chestnut. (c4)

A REAL FLAT BARGAIN
3557-57A Vista av.; 4-5 rooms; tile baths, electric light; furnaces. Just been redecorated and painted; second floor white enamel. Immediate possession. Only $6750. Water Jones R. E. Co., 618 Chestnut st. or 5549 Wells av.

Double Flat Investment
2337-39 Geyer av.; 4 and 5 rooms; bath, electric, inside rear stairs; rents $155 per month; $3000 cash, balance monthly; price $10,500.
ROSENBAUM-HAUSCHULTE R. E. CO., 2407 N. Broadway. (c5)

1726-26A CALIFORNIA AV.
$7000; easy terms; lot 25x140; well-built single flat; 5 and 6 large rooms, baths, new furnaces; electric, granitoid basement, etc.; owner first floor, or
JOHN S. BLAKE & BRO., 815 Chestnut st.

NEW SINGLE FLATS
Apartment Entrance, Different
1243 Amherst (between Plymouth and Julian), new flats; 5 rooms, sun parlor, sleeping porch, living room, bedroom and sun parlor facing the street; built-in bath tubs, pedestal washstands, tile baths, clothes chutes, copper gutters, screens, elegant fixtures; 40-foot lot.
DOUGHERTY-SHEEHAN, 721 Chestnut st. (c76)

West

APARTMENT FLAT—15% INVESTMENT
5722 Kingsbury, tile baths, separate heating plants, hardwood floors, etc.
BELLIS R. CO., 1094 Arcade Bldg. Olive 378

5913-19 BARTMER
Four-family flat; 4 and 5 rooms; separate furnaces; price $12,500; reasonable terms.
FLETCHER R. HARRIS REALTY CO., Northeast corner 4th and Pine.

BUYERS, LOOK!
I have a dandy single flat in the West End with hardwood floors, has 6 and 10 rooms, a dandy; come in and see me about it at once. See IRVIN SMITH, 203 Wainwright Bldg. Olive 8702.

BUYERS, LOOK!
At a bargain a dandy 5 and 6 room double flat on 4200 block Page, with furnaces and electric; will make very easy terms. See me at once. IRVIN SMITH, Agt., 203 Wainwright Bldg. Olive 8702.

RENTS $3504; PRICE $32,500.
Go look at 1200-2-4A N. Euclid av.; 6-family building; 5 rooms each; these rents are low.
BEN ALTHEIMER & BRO. REALTY CO., 4th fl. n. w. cor. 7th and Chestnut.

WEST END CORNER
1302-4 N. Taylor av.; single 4 and 5 room flat; bath, electric, and single 3 and 4 room flat, hot-water heat, electric; lot 63x130.
EASTON-TAYLOR TRUST CO., 4472-4 Easton av. (c80)

New Washington Heights Flat
$12,500.
6004 McPherson; 5 and 5 rooms; salesman there between 2 and 4 p. m.
GLICK R. E. CO., 824 Chestnut st.

5248-50A KENSINGTON
Four-family, 5 and 6 room flat; rented to good tenants; pays well on the investment; price $17,500. Call for particulars.
BEN ALTHEIMER & BRO. REALTY CO., 4th floor, Wainwright Bldg.

5849 MINERVA AV.
4 and 4 rooms single flat, bath, furnace, electric; owner wants to sell, $6750.
E. A. BOKERN, 317 Fullerton Bldg.

APARTMENT BARGAIN
739 Westgate; 3 years old; 6-family, 5 rooms, sun parlor and closed sleeping porch; garage for 4 machines; rent $7500 per year; owner has left city and instructed us to get him an offer. Easy terms.
WM. J. ABBOTT REALTY CO., 806 Chestnut st.

RESIDENCES FOR SALE

North

HOME—4335 Ashland av., dandy home, large rooms, lot 40x175; steam heat. See it at once and get a big bargain. Must be sold. H. J. HIRSCH, 315 Int'l Life Bldg. (c4)

RESIDENCE—2133 Gano av.; 6-room brick; electric, bath; $3750. H. P. Wyatt, Kinloch Central 2546. (c)

RESIDENCE—4454 Lexington; new 6-room residence; hardwood floors, electric, tiled bath, etc., street and alley made. Owner Colfax 3088W. (c83)

3087 N. WHITTIER ST.
$4900; terms; lot 50x120; two-story, 7-room brick residence; hall, bath, electric, steam heat; large garage; street and alley paved. Owner there; see it.
JOHN S. BLAKE & BRO., 815 Chestnut. (c5)

RESIDENCE BARGAIN.
2915 N. Taylor av.; exceptionally well-built residence, 7 rooms, finished 3d floor, tile bath, large garage, hot-water heat, hardwood floors; owner, anxious to sell, has made price right. Call office for particulars.
JOHN C. GREULICH R. & I. CO., Grand and Hebert.

$1500 DOWN BUYS HOME
3936 Maffitt; a real 9-room, slate-roof residence; bath, electric, furnace; $5500; good condition.
GLICK R. E. CO., 824 Chestnut. (c4)

3960 LINCOLN AV., $4600
Terms; lot 25x125; two-story, 6-room brick residence; hall, porcelain bath, new furnace, electric, granitoid basement; large garage; summer kitchen and sleeping porch; newly papered and in first-class condition.
JOHN S. BLAKE & BRO., 815 Chestnut. (c5)

Northwest

RESIDENCE—Modern; 7 rooms; 4023 Scanlon pl.; tile bath; $1000 cash, balance monthly. Apply 3255 Pennsylvania. (c82)

RESIDENCE—5129 Garfield; fine home of 9 rooms; steam heat; hardwood floors; good condition; price reasonable.
BUSH-BURNS, 1105 Chestnut.

BIG RESIDENCE BARGAIN
IMMEDIATE POSSESSION.
5117 Garfield, fine 7-room residence; also 2 finished attic rooms; tile bath, steam heat, hardwood floors; all modern conveniences; also garage in rear; biggest bargain in city. Owner will show you through.
PUESER R. E. CO., 206 Title Guar. Bldg.

South

RESIDENCE—4000 Schiller place; fine 7-room frame; excellent condition; $3850; easy terms.
BUSH-BURNS, 1105 Chestnut.

RESIDENCE—5-room brick; 3 rooms and reception hall on first floor, 3 rooms, hall room and bath on second floor; attic over entire house; basement cemented; frame garage; screens and fixtures; lot 33x115; street, alley and sidewalks made; exceptionally good buy; location 67xx Vermont, 1 block from car line. See us.
MEDERACKE-BARTH R. AND INV. CO., Grand 6737, Victor 294, 4222 Gravois. (c80)

6 ROOMS—SOUTH SIDE—$3000
Brick house, with bath and electric; attached; a bargain; only $500 cash and $30 monthly; 4 sold, only two left. 2004 and 2006 Oregon av.
SAMUEL LIEBERT, rm 407, 722 Chestnut.

6-ROOM MODERN HOME—$3500
1821 California av.; nice brick house; attached, with bath, electric and new furnace; 2 sold; only one left; $500 cash and $30 monthly; beats paying rent.
SAMUEL LIEBERT, room 407, 722 Chestnut. (c4)

SIX-ROOM RESIDENCE.
Six rooms, reception hall, bath, hot-water heat, electric fixtures, screens, shades, awnings, 33-foot lawn adjoining residence, 60-foot garage in rear; street made; convenient to cars, stores, schools, churches, etc.; location 4514 S. Compton. For price, terms and admission see us.
MEDERACKE-BARTH R. AND INV. CO., Grand 6737, Victor 294, 4222 Gravois. (c80)

5½% Will receive applications for Loans on Improved City Real Estate in sums from
$500 to $1,000,000 and Over
FRANCISCUS REALTY CO.
Loan Correspondent for
THE PRUDENTIAL INSURANCE COMPANY of America
804 CHESTNUT
Our ability to serve efficiently is the result of effort spent in study, training and 35 years' experience.

RESIDENCES FOR SALE

South

3739 S. JEFFERSON.
4 and 5 room flat, bath, electric, $5500.
3250 S. JEFFERSON.
4 and 5 room flat, bath, electric, $5500.
1022 S. 18TH ST.
8-room house, with bath, furnace, electric; in good order; convenient to downtown; $3500.
2635 RUSSELL AV.
10-room good house, and lot 50x125; one block from McKinley High School; $6000.
1121 ARMSTRONG AV.
7-room house, lot 40x120; bath and electric, $3500.
HENRY HIEMENZ REALTY CO., 614 Chestnut st.

BEAUTIFUL, FINE HOME
3463 Longfellow bl., 10 rooms and sun parlor, 3 baths, one with pool and shower; finest woodwork and beautifully decorated in oils; hot-water heat; large brick garage and lot 90x175, with drive; exclusive location; please phone for card to inspect.
3146 GEYER.
Elegant new home, 7 rooms, slate roof, large porches, sun parlor and garage; lot 35x150; Compton and Fourth cars. Buyer's chance
4216 WASHINGTON.
Extra good 10-room home, with hot-water heat, finest hardwood finish and floors; garage and complete appointments; lot 50x254.
4388 McPHERSON.
Substantial finely built 12-room modern home; hot-water heat, sun parlor, etc.; garage, with wonderful grounds; bargain.
1727 PENNSYLVANIA.
Half block south of Lafayette; 7 rooms and slate-roof attic; hot-water heat; modern throughout; brick garage; 50-foot lot; quick possession; ideal home within reach as to price and terms.
HENRY HIEMENZ REALTY CO., Main 675. 614 Chestnut. Central 873.

Southwest

RESIDENCE—7 room; slate roof, new furnace, bath, electric fixtures; Shaw district; convenient to cars. Owner Grand 1070J. (c)

Vacant—Immediate Possession
1209 Childress; 6-room brick, bath, furnace, garage; price for quick sale $6000. Open 3 to 5 daily.
WALTER SCOTT CO., 805 Chestnut. (c5)

West

RESIDENCE—4954 Maple; 8 rooms; modern; hardwood floors; price to sell. Baldwin, 789 Arcade. Olive 7494. (c)

RESIDENCE—5162 Kensington; fine home of 9 rooms; furnace; only $6500.
BUSH-BURNS, 1105 Chestnut.

RESIDENCE—3614 Cass av.; 7-room brick; near Grand; bargain, $3650; make offer. Call Main 4343.

WINDSOR PL., 3729—A well-built and well-arranged dwelling, 9 rooms, bath, electric light, furnace; tile roof; lot 32x150; a bargain at $8000.
OTTO TIETJENS, 722 Chestnut st.

MODERN 9-ROOM RESIDENCE, $9250.
S. E. cor. Goodfellow and Wells. Modern 9-room residence; spacious lawn and shade trees; conveniently located; reasonable terms. Why pay exorbitant rent. See owner. (c83)

PRICE REDUCED.
5889 Bartmer, dandy 9-room residence; hot-water heat, tile bath, metal; lot 50x162. JAS. C. MORFIT, 807 Chestnut. (c)

HOT-WATER HEAT—$850 CASH
6323 West Park; pretty 6-room bungalow, bath, electric, garage; only $4950.
BELLIS R. CO., 1094 Arcade Bldg. Olive 378

CATHEDRAL PARISH HOMES
330 N. Newstead; 9-room brick house; garage for 2 cars.
4388 McPherson; 10-room house; sleeping porch, sunroom, 2 baths; hardwood floors, hot water heat; garage for 2 cars; see us for card of admission.
FLETCHER R. HARRIS REALTY CO., Northeast corner 4th and Pine.

GOOD BUY—LEWIS PLACE
Large lot, 63.3x147.11; east of Marcus; 400 feet on north side; price $2250; but don't be afraid to give us a reasonable offer.
GIRALDIN BROS. R. E. CO., 813 Chestnut.

Lowest Price, Parkview Apt.
6415 Enright; 6-family; 4 rooms, 5-room efficiency; including 30 feet on Westgate av. All for $28,000; terms.
GLICK R. E. CO., 824 Chestnut. (c4)

6 ROOMS—$60
4157A Maryland, has 6 large, light rooms, bath, electric and furnace; vacant but open for inspection. See me.
STANLEY EPSTEIN, 819 Chestnut st. Olive 157.

51xx VERNON AV.
Two-story, 9-room and reception hall, mansard roof dwelling; sleeping porch; hot-water heat, brick garage for 2 cars; price $16,000.
GIRALDIN BROS. R. E. CO., 813 Chestnut.

LOVELY LARGE HOME
4305 West Pine bl., has 14 rooms; everything modern and best condition; price $13,500; pay part cash, monthly notes for balance. See
BEN ALTHEIMER & BRO. REALTY CO.

5237 MAPLE AV.
Beautiful 9-room residence; immediate possession; widow wants to sell quick; bargain; $3000 cash, rest to suit; private parties only. See me at home. 5237 Maple. (c82)

4417 McPHERSON
$14,500
This well-constructed residence has 10 rooms, 2 baths, hot-water heat, garage for 2 machines; like house; lot 45x140; desirable in every way. See
J. I. EPSTEIN, 617 Chestnut. Main 2162.

HI-POINTE HOME
912 De Mun; 7 rooms, tile bath, reception hall, hardwood floors all through; brick mantel, hot-water heat; finished in ivory; 2 blocks west of Forest Park and 2 blocks north of Clayton road; terms like rent; open today.
ROSENBAUM-HAUSCHULTE R. E. CO., 2407 N. Broadway. (c5)

SMALL RESIDENCE
1391 Temple; 2-story brick residence, 7 rooms and sleeping porch; hot-water heat; garage. Price $7500. Owner will show you through.
WM. J. ABBOTT REALTY CO., 806 Chestnut. (c4)

OUT-OF-TOWN OWNER
WRITES: "SACRIFICE AND SELL."
The owner of 5095 Maple has authorized me to greatly reduce the price of this residence (which is now vacant), in order to sell same at once. Property now in excellent condition; 8 large, light rooms, and double garage; very easy terms. This will most likely be sold today, so don't miss an opportunity, but see this at once.
STANLEY EPSTEIN, 819 Chestnut. Olive 157.

HILLCREST HOMES
Priced to Sell.
110 ABERDEEN
Nine-room residence; two baths, hardwood floors; lot 50x167; brick garage for two cars. This residence is modern and complete in every detail.
EDWARD L. BAKEWELL
Olive 5555. 115 N. 7th.

BUSINESS PROP'TY FOR SALE

BUSINESS CORNER—Fine; n. e. cor. Cherokee and Virginia; now occupied as saloon and plumbing shop; must be sold within next 10 days; best offer takes it. Apply 3255 Pennsylvania. (c82)

Central

MORGAN STREET BARGAIN
Three substantial residences; renting now at 15 per cent; 80 feet of ground that will enhance greatly in value. 2605-07-11 Morgan st.; $11,600.
E. A. BOKERN, 317 Fullerton Bldg.

FOR SALE OR LEASE
CORNER BUILDING
FOURTH AND CLARK
Four-story and basement; steam heat, elevator, sprinkler; vacant; key at office; price is right.
FLETCHER R. HARRIS REALTY CO., Northeast corner 4th and Pine.

BUSINESS PROP'TY FOR SALE

North

FACTORY PROPERTY
A REAL BARGAIN
Southwest corner 2d and Talcott, 164x150 feet, improved with substantial 2-story and basement brick building; sprinkling system, boiler and elevator; railroad switch.
HEMMELMANN-SPACKLER R. E. CO., 7th and Chestnut.

South

GARAGE BUILDING—New; and filling station; South St. Louis; $21,750. For particulars see
KOLLAS-LUPFER, 1138 Chestnut st.

LAFAYETTE AND TOWER GROVE
N. w. cor.; 7 stores and offices; leased $5460 this year, $5880 next year; nothing furnished; nets over 20% on investment; lot 100x125, on which you build 2 more stores; $38,500.
ADOLPH HOEFER, 202 Chouteau Trust Bldg. Grand 809. (c83)

West

STORE AND FLAT—Dandy business location, Wellston district; large store, 7-room flat; deep granitoid basement; steam heat, electricity; ready for occupancy; $13,500; cash $4000, balance terms.
O. H. BROOKS REALTY CO., 107 N. 7th.

STORE AND FLAT—West End; income $1320; price $9000; 4 stores and 3 apartments; income $4050; price $29,000.
BISHOP BERGFELD, 5440 Easton. Forest 111. (c)

REAL ESTATE—FOR COLORED

COTTAGE—4562 Cottage av.; 4-room cottage; must be sold at once; owner leaving city. EASTON-TAYLOR TRUST CO., 4472-4 Easton av. (c80)

COTTAGE—Cozy 2-story, 5-room frame; 3938 Fairfax av.; in good condition; large lot; to close estate; $2500.
BOECK REALTY CO., 813 Chestnut. (c*)

HOUSE—2711 N. Taylor av.; $4250; seven rooms, furnace and bath. Owner on premises.
BEN ALTHEIMER & BRO. REALTY CO.

LABADIE, 4235 W., 6 rooms, hot water heat.
4188 Enright, 9 rooms, furnace, bath. Both vacant. Prices right.

3 SOLD—3 LEFT
For a combined home and investment see No. 3329-31-33 Laclede av.; arranged for 1 or 2 families; 8 rooms and bath, 2 toilets; rents $660; price $3750; terms, $500 down, balance monthly. Well built and in good condition. Real bargains for someone.
BOECK REALTY CO., 813 Chestnut. (c*)

FINANCIAL

Solid agate, 25c line; out-of-town 25c daily, 30c Sunday; minimum 2 lines. Three or more insertions 1c line discount.

LOANS ON REAL ESTATE

MONEY TO LOAN—$100,000, on improved St. Louis real estate, at lowest interest; advances on rents; second deeds of trust.
JOHN S. BLAKE & BRO., 815 Chestnut. (c8)

MONEY TO LOAN—City and county; lowest rates; quick action.
Keane & Franke, 1008 Chestnut (c80)

ECKERT WILL BUY second deed of trust notes. 708 Century Bldg. (72)

5%—MONEY—6%
We make loans on city or county property at lowest rates; quick answers to all applications; nothing too large or too small. Both phones.
WALTER SCOTT CO., 805 Chestnut. (c34)

Do You Need Money?
We Make and Buy
SECOND AND THIRD DEEDS
For quick service. Banking interest.
ST. LOUIS FINANCIAL CO.
617 N. 8th st., 7th floor. Olive 3131. (c17)

MONEY WANTED

MONEY Wtd.—$10,000; will pay 8 per cent interest; give good security. Box O-208, Post-Dispatch. (4)

MONEY Wtd.—$25,000, 8 per cent interest, well secured, or will sell 1-3 interest in a going concern, making better than 40 per cent. Box O-261, Post-Dispatch. (4)

MONEY Wtd.—$1800, 5-room brick cottage; $6000, 5 and 7 room modern flat; $8000, central improved business property assessed at $21,000.
HERRMANN JR. R. E. CO., 816½ Chestnut

1ST 6% DEEDS OF TRUST
We have them in different amounts; your money is well secured, as the properties are worth 3 or 4 times the amount of loan. See us.
BEN ALTHEIMER & BRO. REALTY CO.

WE HAVE THREE GILT-EDGE REAL ESTATE LOANS TO SELL. SEE US FOR GOOD INVESTMENTS. MEDERACKE-BARTH REAL ESTATE & INVESTMENT CO., 4222 GRAVOIS. (c80)

FIRST DEEDS OF TRUST.
We have at all times deeds of trust for sale ranging in amounts from $500 to $10,000; the best of securities with ample insurance protection. Get our list.
TOMBRIDGE AGENCY, 3315 Meramec, Riverside 2151, Victor 856. (c8)

Greulich's First Deeds of Trust
We have deeds of trust in the following amounts: $4000, $3750, $3700, $3500, $2500, $2200, $1100; all on good, substantial property; plenty insurance; 6 per cent interest; loans made with our own money and registered by Recorder of Deeds; ready for delivery; we make a specialty of first-class loans.
JOHN C. GREULICH REALTY CO., Open Monday evenings. Grand and Hebert.

LOANS ON PERSONAL PROP'TY

MONEY loan on automobile; left in your possession; mortgages paid. 1421 Locust. (c8)

MONEY to salaried people, easy payments; confidential. 1551 Railway Exchange Bldg. (c8)

PRIVATE LOANS—$10 up; lowest rates; your own terms; no publicity; quick service. 207 Victoria Bldg. Olive 5994. (c17)

MONEY loaned on automobile; late model cars bought, sold. Auto Auction Co., 1310 Olive st.

MONEY to loan on automobiles left in the owner's possession. Northwestern Brokerage Co., 921-12 Bratman's Bank Bldg. (c15)

MONEY LOANED—$25 to $5000 on "The Morris Plan," payable in 50 weekly payments; charges, 8 per cent discount. Industrial Loan Co., 714-716 Chestnut.

MONEY LOANED on furniture and pianos at 2 per cent per month. Olive 3884. Mound City Loan Co., 427 Victoria Bldg. (c36)

MONEY supplied furniture owners, any amount; easy-payment plan. Room 811 Central National Bank Bldg., 705 Olive. (c8)

QUICK MONEY.
For salaried people on their own note without indorser and without knowledge of employer or anyone. American Brokerage Co., 2032 Railway Exchange Bldg. (c14)

LOANS—LOANS—LOANS.
Money loaned to people keeping house; easy payments; see others, rates than get ours. THE AMERICAN CO., 207 Arcade Bldg. Entrance 711 N. 8th st. (c24)

CO-OPERATIVE LOAN CO. On furniture, pianos; 2 per cent per month; in accordance with state law; easy payments. 401 Benoist Bldg., 9th and Pine. Main 2832. (c80)

IF YOU need $5 to $50 quickly, it's important you should know: We'll let you have it for the asking at the cheapest rates; best and most private terms in Missouri. Standard Credit Co., 3081 Railway Exchange Bldg. (c35)

PERSONAL NOTE LOANS
FOR SALARIED PEOPLE,
LADIES AND GENTLEMEN.
$10 AND UP.
NO INDORSEMENT NECESSARY.
CAPITAL LOAN AND INVESTMENT CO.
Room 1208 Chemical Bldg.
Phone Olive 5-8-8-4. 8th and Olive. (c8)

SENATOR-ELECT DILL ONCE POLICE REPORTER

Victor Over Poindexter in Washington—Has Served Two Terms in Lower House.

Special to the Post-Dispatch.

SPOKANE, Wash., Nov. 15.—In being elected to the United States Senate last week, former Congressman C. C. Dill, Democrat, reached the goal which he says he set for himself when as a boy he worked on a farm in the Middle West. Ten years ago Dill was police reporter for the Spokane Spokesman-Review. Later he taught school, was a Governor's secretary, practiced law and served two terms in the House of Representatives at Washington.

Although Dill's election was largely due to the bitterness that sprang up against Senator Poindexter in the State because of his vote in favor of seating Senator Newberry, Dill won many votes for himself by his tireless campaigning. He is a good speaker. Last spring he told a friend: "I haven't a chance this fall unless times are not the best and the people dissatisfied, for Washington is a strong Republican State. If conditions are not right I will not run, but I think they will be." He ran and won with most of the newspapers in the State opposed to him.

During his service in Congress he was chairman of the congressional committee that toured the battlefields of France during the war.

Dill will be one of the youngest members of the upper house. He is 37 years old and a bachelor.

Autopsy in Case of Tinsmith.

An autopsy has been ordered by police in the case of Conrad Fecher 54 years old, a tinsmith, who died unexpectedly at 1 p. m. yesterday at his home, 4022 North Ninth street. His sister, Miss Dora Fecher, told police he had complained of pains in his back and that he went to bed after lunch.

PROTECTION

Many avoid coughs, colds, bronchitis, or other winter ills, by protecting the body with the consistent use of

Scott's Emulsion

It is a food and tonic rich in health-building vitamines, and is a source of warmth and energy. *The regular use of Scott's Emulsion conserves strength*

Scott & Bowne, Bloomfield, N. J. 22-24

"IT'S ALL WRITE"

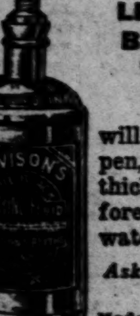

LEVISON'S Blue Black Writing Fluid

will not gum the pen, does not thicken, will last forever and it is water-proof.

Ask Your Dealer for It

Made in St. Louis

LOANS ON PERSONAL PROP'TY

SALARIED MEN AND WOMEN

We make loans, $10 up, on your plain note without indorsers; easy terms. Get the money now to do your Christmas shopping while prices are low. SOUTHERN LOAN & INVESTMENT CO., 406 Liberty Central Tr. Bldg., Broadway and Olive. Phone Olive 8579. (c8)

MONEY TO LOAN

To people having a steady salaried position. If you are honest and have a good credit record, we require no indorsers; payable weekly or monthly. GUARANTY FINANCE CO., room 910 Central National Bank Bldg., 705 Olive. Olive 7006. (c8)

AUTOMOBILE LOANS

NO RED TAPE—NO DELAY.

We loan to individuals on private cars. You pay us in easy installments while you ride. We also finance private sales or rewrite contracts to reduce payments. LASKER BROS. FINANCE CO., 423-424 Title Guaranty Bldg. Olive 9130 (c8)

STOCKS AND BONDS

LIBERTY BONDS bought at market value or will loan par value, less 8 per cent, repaying $1 a week on each $50 borrowed. Industrial Loan Co., 714-18 Chestnut. (c8)

GET our quotations on all active unlisted stocks and bonds. Call Olive 1014. T. H. FORRESTER & CO., 802 Central National Bank Bldg. (c8)

WE OFFER, subject, any part of—

		Bargain
1000	Bowyer Copper	
10	Commonwealth Finance pfd.	$ 50 00
10	Commonwealth Finance com.	15 00
10	Dictograph pfd.	45 00
10	Duesenberg Units	120 00
50	J. K. Hughes	7 50
5000	Interstate Pro. Corp.	04
1000	Invader Oil Corp.	17
10	Pat Mara D. R. Gusher	15 00
100	Miller Train Control	2 00
10	Harry Morris No. 3	7 25
100	Motex	1 80
2000	Noble Oil & Gas com.	24
2000	Noble Oil & Gas pfd.	75
100	Neco Petroleum pfd.	95
100	Neco Petroleum com.	2 50
400	Owenwood Oil Corp.	20
50	Pathfinder Syndicate	4 00
100	Remedial Loan (com. & pfd.)	6 25
2	Republic Nat'l Bank	87 00
2000	Revere Oil	11
200	Robt. Edmonds Mineral Deeds	9 00
500	E. L. Smith Oil	48
100	Renco Film	1 05
10	L. R. Steel com.	15 00
10	L. R. Steel pfd.	21 00
1000	Strong & Co. Inc.	75
100	Traffic Truck	3 25
500	Turman Oil	1 20
2000	United Drilling	20
500	United Royalties	70
10	Chas. Weegman Units	90 00
5	West India Fruit	120 00

And many other stocks and unlisted bonds.

We will buy International Life, Central States Life, Missouri State Life, Traffic Truck, Missouri Car, Wichita Royalties, Remedial Loan, Commonwealth Finance, Duesenberg Units and Yard-O-Meter, or any other active stocks or bonds.

H. J. KATTELMAN COMPANY, 808 Central National Bank Bldg., 7th and Olive sts. Olive 2255, Central 4340, Olive 1045. (c)

FORMER FARM BOY WHO WINS SEAT IN SENATE

SENATOR-ELECT C. C. DILL.

Marriage Licenses, Births Recorded, Burial Permits

MARRIAGE LICENSES.

Victor H. de Croix	Centralia, Ill
Lucretia Coe	1023 N. Compton
Vaclav Basus	Glen Carbon, Ill
Edna C. Abert	3523 California
Robert Perkins	1431 Morgan
Mrs. Angeline Helm	1431 Morgan
Joseph J. Oxmann	Ferguson, Mo
Margareth G. Hanebrink	Jennings, Mo
Benedict H. Schulze	4563 Wichita
Dolores E. Snyder	3652 Botanical
Albert Summers	Duquoin, Ill
Bertha Defur	Duquoin, Ill
Louis A. Rossler	1018 S. 12th
Irma Myers	1224 Hickory
Robert H. Mueller	Decatur, Ill
Arietta L. Talbott	Decatur, Ill
Joseph C. Murphy	3852 McRee
Kathleen R Powell	2616 S. Grand
John H. Kuhlman	4322 Delmar
Lunette M. Maddock	Perryville, Mo
Samuel H Hess	Rolla, Mo
Mary S. Holmes	Rolla, Mo
Austin Williams	211 S. 14th
Mrs. Nellie McNeal	211 S. 14th
Clyde Taylor	2710 N. Broadway
Fay Y. Pearl	1931 Carr
Harrison R. Sischer	1725A Lafayette
Ida Mann	3240 Geyer
William McAdams	2327 Clark
Mrs. Mary A. Harrow	2327 Clark
William Schreiner	5366 Southwest
Wilma Oberosler	5366 Southwest
John Hennrich	Wellston, Mo
Marie Lutz	2818 Pennsylvania
Joseph P. Fisher Jr.	4142 Nebraska
Phyllis M. Hartmann	1815 Lafayette
Louis Lipschitz	2931 Easton
Mrs. Tillie Fleishmann	1006 Glasgow
Louis J. Boggiano	4382 Maryland
Olga M. Uhlman	4309 Lindell
Clifford Dalton	Kinloch Park, Mo
Helen Cowan	Kinloch Park, Mo
George W Hoffman	3967 Cleveland
Agnes E. Notter	4012 Botanical
Ben Heller	4358 Evans
Sylvia Taverman	4242W Page
Oscar H. Poggemoeller	Black Jack, Mo
Emily C. Roth	Jennings, Mo
Harry Roberts	Cincinnati, O
Mrs. H. May Godar	811 N. King's highway
Elmer H. Kronmueller	2904 University
Hilda A. Espenschied	3514 University
Raymond J Hites	3425 Bell
Melina Dean	4509 Red Bud
Nicolaos A. Pitliangas	4562 Enright
Lila Rouzeau	4562 Enright
James J. Vaughn	2919 Caroline
Ann M. Beaudoin	1031 Dolman
Charles Spiess	1901A N. Grand
Helen Tracy	1727 Bacon
Gregory A. Liebmann	2731 Henrietta
Mrs. Emma Hasting	1810 Oregon
William J. Gallagher	3220 Russell
Frieda Misfeldt	Cape Girardeau, Mo

At Belleville.

Ernst P. Hochmuth	Staunton
Elsie Behnken	Willisville

At East St. Louis.

John F. Estes	East St. Louis
Gladys Johnson	East St. Louis
Charles F. Onstott	East St. Louis
Mary F. Ellis	East St. Louis
Tolten Neal	East St. Louis
Ordia Hayes	East St. Louis
Irvin Hope	Collinsville, Ill
Mayme Morrison	East St. Louis
Virgil White	East St. Louis
Evelyn Nixson	East St. Louis

At Clayton.

Fred Espie	Clayton
Caroline Hirschhauser	Clayton
Steve Minor	1715 S. 12th
Leona Bisscan	1718 S. 7th
William A. Blase	Kirkwood
Rose Hofer	Webster Groves

BIRTHS RECORDED.

BOYS.

A. and E. Adams, 5063 Westminster.
C. and M. Ambeck, 3804 Folsom.
C. and F. Bristol, 903 N. 18th.
J. and A. Byrne, 3654A Park.
P. and M. Bier, 2119A S. 9th.
C. and J. Bishop, 3232A Rutger.
W. and R. Cecil, Webster Groves, Mo.
A. and M. Capone, 1512 N. 10th.
R. and R. Darby, 1204 Montclair.
J. and D. Dubouchet, 4064A Blaine.
L. and A. Desloge, Ferguson, Mo.
F. and N. Dunham, 2619A Geyer.
W. and H. Eickhoff, 3915 Lincoln.
E. and M. Eichhorn, 2634 Ohio.
J. and S. Goldman, 1353A Shawmut.
V. and L. Guriono, 1619A Franklin.
J. and A. Haster, 3906 Lindell.
H. and M. Habighorst, 4605 Maffitt.
I. and E. Hershan, 4217 Race Course.
A. and T. Heminghaus, 4525 Alice.
F. and M. Kertz, 904 Russell.
L. and V. Losh, 2027 S. 2d.
S. and J. Lutchansky, 1114 N. 19th.
C. and M. Mueller, 4261 Maffitt.
S. and H. Mayer, 4925 Neosho.
S. and S. Martin, 5230A Garfield.
C. and I. Nienhaus, 2008 Shenandoah.
J. and C. O'Brien, 51389 Minerva.
W. and M. Pierone, 1621A Franklin.
A. and I. Reinert, 3740 N. 11th.
S. and S. Silverblatt, 4037 Lafayette.
H. and M. Seaver, 2722 St. Vincent.
A. and M. Schovanec, 2849 Wyoming.
A. and M. Smith, 3329 Iowa.
C. and L. Trampler, 2215 McNair.
G. and P. Ventorella, 521 Biddle.
J. and E. Wise, 3820 Page bl.

GIRLS.

J. and H. Beble, 4207 Magnolia.
J. and A. Brathie, 5148 Cologne.
A. and G. Bobb, 3404A North 11th.
J. and B. Baker, 1611 Carr.
S. and S. Bilovsky, 2841 Thomas.
T. and A. Dolan, 4227 Kennerly.
M. and S. Frank, 3127 Sheridan.
J. and B. Fling, 7405 Manchester.
W. and J. Gorlan, 915 Cass.
B. and A. Helfrich, 4634A Farlin.
A. and M. Hoffmann, 3937A North 19th.
A. and E. Hackenyos, 4766 Genevieve.
D. and H. Hughes, 6212 Page.
M. and M. Holmes, Marionville, Mo.
L. and C. Jones, 2222 Hickory.
P. and M. Kessler, 2820 Thomas.
F. and F. Keitz, 609 Hamilton.
J. and R. Kolberg, 3128 Pennsylvania.
W. and M. Lewis, 3301 North Broadway.
R. and H. Lehnert, 4516A Labadie.
S. and B. Londe, 1425 Missouri.
W. and L. Mallory, 2833A Chouteau.
F. and E. Muehlenbeck, 1526 South Broadway.
C. and H. Moss, 6968 Winona.
F. and R. McDonald, 3108 Cass.
D. and Y. McVickers, 1020 Forest avenue.
F. and L. Orvis, 7165 Kingsbury.
A. and M. Petrovic, 2208 Charless.
J. and T. Piel, 2349A Dodier.
H. and E. Roslin, 1931 Lami.
F. and F. Smercina, 1366 Union.
A. and E. Hunt, 4414 Maffitt.
J. and B. Schiller, 3811A McRee.
T. and S. Theodorow, 3815 Pine.

MERGER OF PACKERS BROACHED TO WALLACE

Secretary Says Armour Discussed Plan to Take Over Physical Assets of Another Company.

By the Associated Press.

WASHINGTON, Nov. 15.—Announcement that Armour & Co. have discussed with Government officials "the matter of purchasing the physical assets of another packing plant" was made late today by Secretary Wallace of the Department of Agriculture. The Secretary did not name the other company involved and said he had given no opinion as to whether the proposed transaction would have the approval of the Government.

Wallace did point out in his statement, however, which was issued after a visit to him by J. Ogden Armour, head of Armour & Co., that the new packers and stockyards act which is being administered by the department makes it unlawful for any packer to attempt to manipulate or control prices or create a monopoly.

Unofficial advices reaching Government circles have indicated previously that the Armour interests had in contemplation a merger either with Morris & Co. or Wilson & Co. Neither Armour or any of the other officials of his firm with whom he was in conference today would indicate, however, just what property he had suggested to Secretary Wallace that the Armour interests might purchase.

BRIDE TOOK SHOTGUN TO BED, HER HUSBAND TESTIFIES

Charles Dieroff, 60 years old, a baker, of 1105 North Thirteenth street, in obtaining a divorce by default today from Mrs. Emma Dieroff, 50, testified that during the 10 days they lived together, after their marriage on Dec. 20, 1920, in Connecticut, his wife took a shotgun to bed with her and refused to let him enter the room.

He said his wife induced him to put his life savings, $1500, in a joint bank account, and that she deserted him, taking the bank book. He added that he has not recovered the money. Judge Calhoun of the Court of Domestic Relations, granted the divorce for desertion and general indignities.

FRENCH BANK IN MEXICO CLOSED

Fails to Open for Business—Large Crowds Gather.

By the Associated Press.

MEXICO CITY, Nov. 15.—The Banque Francaise de Mexicue, operated by R. A. Lacaud and son, the largest French bank in Mexico, failed to open today. Large crowds gathered in front of the building, necessitating police protection.

E. and I. Tiedeman, O'Fallon, Ill.
J. and H. Thieman, 915 Victor.
J. and M. Thorp, 4210A Sacramento.
G. and G. Vahlkamp, 3514 Alberta.
J. and W. Winesuff, 1418 Blackstone.
T. and C. Wiltshire, 5470 Newberry.
G. and R. Wax, 5044 Cabany.

BURIAL PERMITS.

W. R. Kromans, 38, 6326 S. Broadway.
A. Blissitt, 39, 1317 N. 7th.
S Eagear, 52, 2900 Gamble.
G. Johnson, 52, 2111 Wash.
Marie de Gench, 63, 3667 S. Broadway.
Laura Annin, 65, 2818 Russell.
M. Sel, 2, 912 La Beaume.
G. Baur, 64, 152 Sidney.
B. W. Thornhill, 61, 4027 Russell.
F. Bodimer, 17, 3927 Lucky.
Emilie G. Boeckeler, 51, 4421 Laclede.
Georgia Brown, 5, 2926 Pine.
P. Varstringer, 60, 6th and Chestnut.
Karoline Kohn, 66, 3944 Castleman.
E. J. Nocenski, 20 days, 1509 Blair.
J. Stackel, 58, 5417 Thrush.
Cleota Clicks, 2, 1009 O'Fallon.
M. Lewis, 39, 3101 Pine.
Mathilda Hathaway, 73, 5746 Eva.
Lena E. Baumgarth, 24, 4417 Page.
Sallie Clark, 80, 2626 Baldwin.
Ernest Menebroker, 80, 5874 North Market.
Lilly Scherl, 50, 5367 Pershing.
Anna Kennedy, 52, 1227 Geyer.
J. Klepper, 45, 2816 Cass.
Rachel A. Fallon, 68, 4144A Maffitt.
Ella Seeds, 58, 1219 S. 3d.
W. R. Beck, 49, 3920 Ashland.
E. G. Meyer, 3 days, 5021A St. Louis.

Divorces Granted.

To Ella P. from William C. Swift; intolerable indignities; $750 alimony in gross.

To Eliza from Lester L. Davenport; desertion; former name, Himburg, restored.

To Pauline from John Sedlascek; intolerable indignities; former name, Hartmann, restored.

To Irene D from Francis Springate; annulment because of age of plaintiff; maiden name, Skinner, restored.

CASTORIA

For Infants and Children

In Use For Over 30 Years

Always bears the Signature of *Chas. H. Fletcher*

ADVERTISEMENT.

A RAW, SORE THROAT

Eases Quickly When You Apply a Little Musterole

And Musterole won't blister like the old-fashioned mustard plaster. Just spread it on with your fingers. It penetrates to the sore spot with a gentle tingle, loosens the congestion and draws out the soreness and pain.

Musterole is a clean, white ointment made with oil of mustard. It is fine for quick relief from sore throat, bronchitis, tonsilitis, croup, stiff neck, asthma, neuralgia, headache, congestion, pleurisy, rheumatism, lumbago, pains and aches of the back or joints, sprains, sore muscles, bruises, chilblains, frosted feet, colds on the chest. Keep it handy for instant use. 35c and 65c, jars and tubes; hospital size, $3.00.

Better than a mustard plaster

MUSTEROLE

WILL NOT BLISTER

ADVERTISEMENT.

BETTER THAN WHISKEY FOR BAD COLDS

New Elixir, Called Aspironal, Medicated With Latest Scientific Remedies Used and Endorsed by European and American Army Surgeons to Cut Short a Cold or Cough Due to Cold and Prevent Complications.

Every Druggist in U. S. Instructed to refund Price While You Wait at Counter if You Cannot Feel Relief Coming Within Two Minutes.

Delightful Taste, Immediate Relief, Quick Warm-Up.

The sensation in the drug trade is Aspironal, the quick-acting cold and cough reliever, authoritatively guaranteed by the laboratories; tested, approved and most enthusiastically endorsed by the highest authorities, and proclaimed by the common people as ten times as quick and effective as whiskey, rock and rye or any other cold remedy they have ever tried.

All drug stores are now supplied with the wonderful new elixir, so step into the nearest drug store, hand the clerk half a dollar for a bottle of Aspironal and tell him to serve you two teaspoonfuls. With your watch in one hand, take the drink at one swallow and call for your money back in two minutes if you cannot feel relief coming within the time limit. Don't be bashful, for all druggists invite you and expect you to try it. Everybody's doing it.

Take the remainder of the bottle home to your wife and babies, for Aspironal is by far the safest and most effective, the easiest to take and the most agreeable cold and cough remedy for infants and children, as well as for adults.

ADVERTISEMENT.

Ends Stubborn Coughs in a Hurry

For Real Effectiveness, This Old Homemade Remedy Has No Equal. Easily and Cheaply Prepared.

You'll never know how quickly a bad cough can be conquered, until you try this famous old homemade remedy. Anyone who has coughed all day and all night, will say that the immediate relief given is almost like magic. It is very easily prepared, and there is nothing better for coughs.

Into a pint bottle, put 2½ ounces of Pinex; then add plain granulated sugar syrup to make a full pint. Or you can use clarified molasses, honey, or corn syrup, instead of sugar syrup. Either way, the full pint save about two-thirds of the money usually spent for cough preparations, and gives you a more positive, effective remedy. It keeps perfectly, and tastes pleasant—children like it.

You can feel this take hold instantly, soothing and healing the membranes in all the air passages. It promptly loosens a dry, tight cough, and soon you will notice the phlegm thin out and disappear. A day's use will usually break up an ordinary throat or chest cold, and it is also splendid for bronchitis, croup, hoarseness, and bronchial asthma.

Pinex is a most valuable concentrated compound of genuine Norway pine extract, the most reliable remedy for throat and chest ailments.

To avoid disappointment, ask your druggist for "2½ ounces of Pinex" with directions and don't accept anything else. Guaranteed to give absolute satisfaction or money refunded. The Pinex Co., Ft. Wayne, Ind.

MT. AUBURN MARKET 6128 Easton

ONE BIG STORE

Prices for Thursday and Friday

STEAKS

Sirloin, Porterhouse, Round ... lb. 12½c
Rib Steaks, lb. ... 10c
Veal Stew, Veal Breast, Veal Chops ... lb. 5c
New Mincemeat, lb. ... 15c
$2 Eagle Stamps with lb. Mt. Auburn Coffee ... 35c
10-ounce Mop ... 25c
Cabbage, 100 lbs., ... 75c
New Apple Cider, Gal. ... 35c
Sweet Potatoes, 8-lb. basket ... 20c

JELKE **GOOD LUCK** MARGARINE

The Finest Spread for Bread

Distributed by Holstein Company

"SPECIAL BARGAINS FOR THE WEEK" AT THE Neighborhood Stores *In Monday's POST-DISPATCH*

RED CROWN GASOLINE

Your Guarantee of Service

A FAST GAS Makes a Live Engine

Red Crown keeps your engine lively. You start instantly, accelerate smoothly and develop tremendous power and terrific speed, and you control it with your right foot.

With Red Crown in the tank you can depend on this performance day in and day out, for its lively response is scientifically created. Nothing is left to chance in the manufacture of Red Crown.

Red Crown burns clean; saves motor troubles; vaporizes to the last drop; gives maximum mileage. With Red Crown in the tank driving is sheer pleasure.

Buy Red Crown

The High-Grade Gasoline

At the Following Standard Oil Service Stations:

CENTRAL
Chestnut & 19th
Pine & Ewing
Locust & 22nd
Locust & Theresa
Washington & Leffingwell (28th St.)

WEST
Page & Sarah
Kingshighway & Manchester
Delmar & Eastgate
Delmar & Lake
De Baliviere & Westminster
Olive & Newstead
Grand & Bell
Delmar & Goodfellow
West Pine, 3938
Newstead & Laclede
Chouteau & Sarah
Kingshighway & Maple
Union & Maple
Skinker & Clayton
Shaw & Vandeventer

NORTH
Warne Avenue (near Florissant)
Grand & Cass
Cass & 6th
Grand & Palm
De Soto & McKissock (5100 North)
North Market & Jefferson
Morgan, 1520
High & Gay
Florissant & Queens

SOUTH
10th & Walnut
Grand & Connecticut
Jefferson & Ann
Jefferson & LaSalle
Chouteau & 7th
So. Broadway (6814)
Park Avenue (4017)
Grand & Fairview
Missouri & Pestalozzi
Kingshighway & Arsenal St.
Texas & Sidney
Grand & McRee
Broadway & Zepp
Grand & Keokuk
13th & Lafayette Sts.
Gravois & Neosho Sts.

ST. LOUIS COUNTY
Kirkwood—Kirkwood Rd. & Washington
Maplewood—Manchester & Big Bend Road
Manchester & Denny Road
Webster Groves—Gore near Lockwood
Wellston—St. Charles Rock Road & Ter. Tracks
Old Orchard—Big Bend Road

And the Following Filling Stations and Garages:

CITY
Bartmer Auto Co., 6235 Bartmer Ave.
Boedeker, Charles, 17th & Madison Sts.
Braun Doyle Amend Co., 1321 N. 9th St.
Central Garage & Repair Co., 1008-14 S. 11th St.
Commercial Truck Co., 911 N. 11th St.
Commercial Garage, 1317 N. 9th St.
Dawkins Service Station, Kingshighway & Nat'l Bridge
Delmar & Taylor Filling Station, 4540 Delmar Blvd.
J. M. Donley Garage, 3614 N. 14th St.
Easton Avenue Tire Works, 5839 Easton.
Eu-Clede Garage, Euclid and Laclede
F. & H. Filling Station, 22nd & Washington
Flatley, Barney, 3801 Easton Ave.
Garfield Filling Station, Garfield & Kingshighway
Grand Gravois Auto Co., 3636 Gravois Ave.
Glenn Tire & Vulcanizing, Grand & Pine
Hartman's Filling Station, 1523 Chouteau Ave.
Haus, Henry, Broadway & Christian
Hickory Garage, 833 Hickory
Ivanhoe Service Station, Scanlon & Ivanhoe Ave.
Indiana Auto Repair, 2922 Oregon
Jefferson Garage, 1609 N. Jefferson Ave.
Kallaher, Walter, 815 N. 7th St.
Lentz Tire & Service Co., 6602 Michigan Ave.
Marquette Filling Station, Nebraska & Osage
Moellenberg, John, Michigan & Koeln
Monarch Garage, 1915 N. 9th St.
Montgomery Service Station, 9th & Montgomery
Neosho Garage & Filling Station, 3512 Neosho
Harry Newman, Inc., 5143 Delmar Ave.
Oak Hill Garage & Service Station, Morganford & Juniata
Orr Electric, 3405 Gravois
Peerless Motor Company, Parnell & University
Quality Auto & Supply Co., 7th & Sidney
Reagan Auto Repair Company, 5223 N. Broadway
Reis Auto Repair, 6156 Bartmer
St. Ange Gasoline, Oil & Supply Co., 14th & St. Ange Ave.
Service Garage, 3144 Easton
Shenandoah Garage & Motor Car Co., 3432 Shenandoah
South East Garage, 1218 So. 10th St.
Southwest Garage & Storage Co., 5701 Gravois
Smith Tire & Vulc. Co., 2516 South Jefferson Ave.
Talleur Tire & Battery, 14th & Mallincrodt
Thorpe, James, 15th & St. Louis
Taylor Bros. Service Station, N. Market & Garrison Ave.
Travis & Skaggs, 1414 Morgan St.
Thoene Auto Repair, 7316 No. Broadway
H. Von Broken, 2503 West Palm St.
Walsh Garage, 717 No. Kingshighway
R. H. Willis Supply Co., Vandeventer & Delmar

COUNTY
Barracks Auto Repair Co., 9522 So. Broadway
Bauman, A. S., Creve Coeur, Mo.
Bridgeton Garage, Bridgeton, Mo.
B. & H. Battery Service Co., 6500 Easton
Blinne Merc. Co., Ballwin, Mo.
Broemmelsick, C. F., Bellefontaine, Mo.
Boemler, Chas., Cedar Hill, Mo.
Brown, J. H., Red Light, Mo.
Carsonville Garage, Carsonville, Mo.
Cave Auto Service Co., 714 Lemay Ferry Road
Conway, J. L., Kirkwood, Mo.
Cundiff, L. J., Overland, Mo.
Denny Garage, South Kirkwood, Denny Road
Dunlap, Clem, Clayton, Mo.
E. & J. Tire Service Co., 7264 Manchester Ave., at Southwest Ave.
Fenton Motor Company, Fenton, Mo.
Fern Ridge Garage, Fern Ridge, Mo.
Sam Fuch, Big Bend Rd. near Oakwood
Gravois Auto Co., Affton, Mo.
Grimm Tire Co., 282 Lemay Ferry Rd.
Gross, Geo., Allenton, Mo.
Grant, John W., 3209 Tennyson Square
Herzig Bros. Garage, Manchester, Mo.
High View Service Station, Barrett Station & Quinette Rd.
Hilpisch, J. A., Jennings Road & Bell Ave.
House Springs Garage, House Springs, Mo.
Huntington, Charles, Eureka, Mo.
Kirkwood Motor Sales, Kirkwood, Mo.
Kramer's Garage, Strathman, Mo.
Kraut Mercantile Co., 300 Marshall, Webster Groves, Mo.
Leight, V. J., House Springs, Mo.
Little Bros., Florissant, Mo.
Maryland Heights Auto Repair, Maryland Heights, Mo.
Massa, D. J., Normandy, Mo.
Manchester Auto Sales Co., Manchester, Mo.
Marshall and Gray, 3126 Big Bend Rd.
Mehlville Garage, Mehlville, Mo.
Montague Reichardt Motor Co., 220 West Lockwood, Webster Groves, Mo.
Moutrey, Jos. J., Ferguson, Mo.
E. L. Quick Hdw. Co., 8817 Florissant Ave.
North Point & Summit Auto Repair Co., Summit & West Florissant
Oakville Motor Co., Oakville, Mo.
Page Garage, Page & Ferguson
Porter, Geo. C., Motor Corp., Bellevue Ave. near Clayton Rd.
Rigoletto Inn, N. & S. Road, Brentwood
Ranke Bros., Olivette, Mo.
Ross, August, House Springs, Mo.
Short, M., St. Charles & Marshall
Schneeberger Merc. Co., Affton, Mo.
Wm. Stockcamp, Creve Coeur, Mo.
Sutter's Filling Station, Olive St. Road and Maple Ave.
Theiss Bros., Sappington, Mo.
Wallhorstfechtel Bros., Old Orchard, Mo.
Wengler, R. E., Allenton, Mo.
Werner, George, High Ridge, Mo.
A. J. Wetzel, Pond, Mo.
Willms, H. Jr., 4900 Jennings Road
Wilson Auto Repair Co., Valley Park, Mo.
Zierenberg, E. W., Lake, Mo.
Becker, Jos. Jr., Marville, Mo.
R. Hampton, St. Chas. Rock Rd. at Thomas Station
W. S. Williams, Moose Hill, Mo.

Standard Oil Company *(Indiana)* **St. Louis, Mo.**

2887B

Ask any Service Station Attendant for a copy of "What Is Good Gasoline?"

Fiction and Women

WEDNESDAY, NOVE

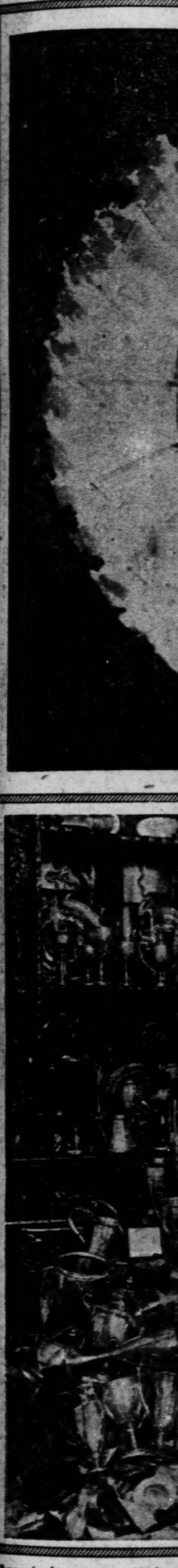

America's greatest little c... of trophies. She is Corinn... cups, and 500 ribbons at t... York City.

Illinois' new Congre... own, the members be... Winifred and Robert... plays very artistically.

WEDNESDAY, NOVEMBER 15, 1922.
AS
ve
nstantly, acceler-
d terrific speed,
his performance
tifically created.
Red Crown.
vaporizes to the
own in the tank
wn
ine
tions:
ouis, Mo.

Fiction and Women's Features
WEDNESDAY, NOVEMBER 15, 1922.

ST. LOUIS POST-DISPATCH
DAILY MAGAZINE

Popular Comics
News Photographs
WEDNESDAY, NOVEMBER 15, 1922.

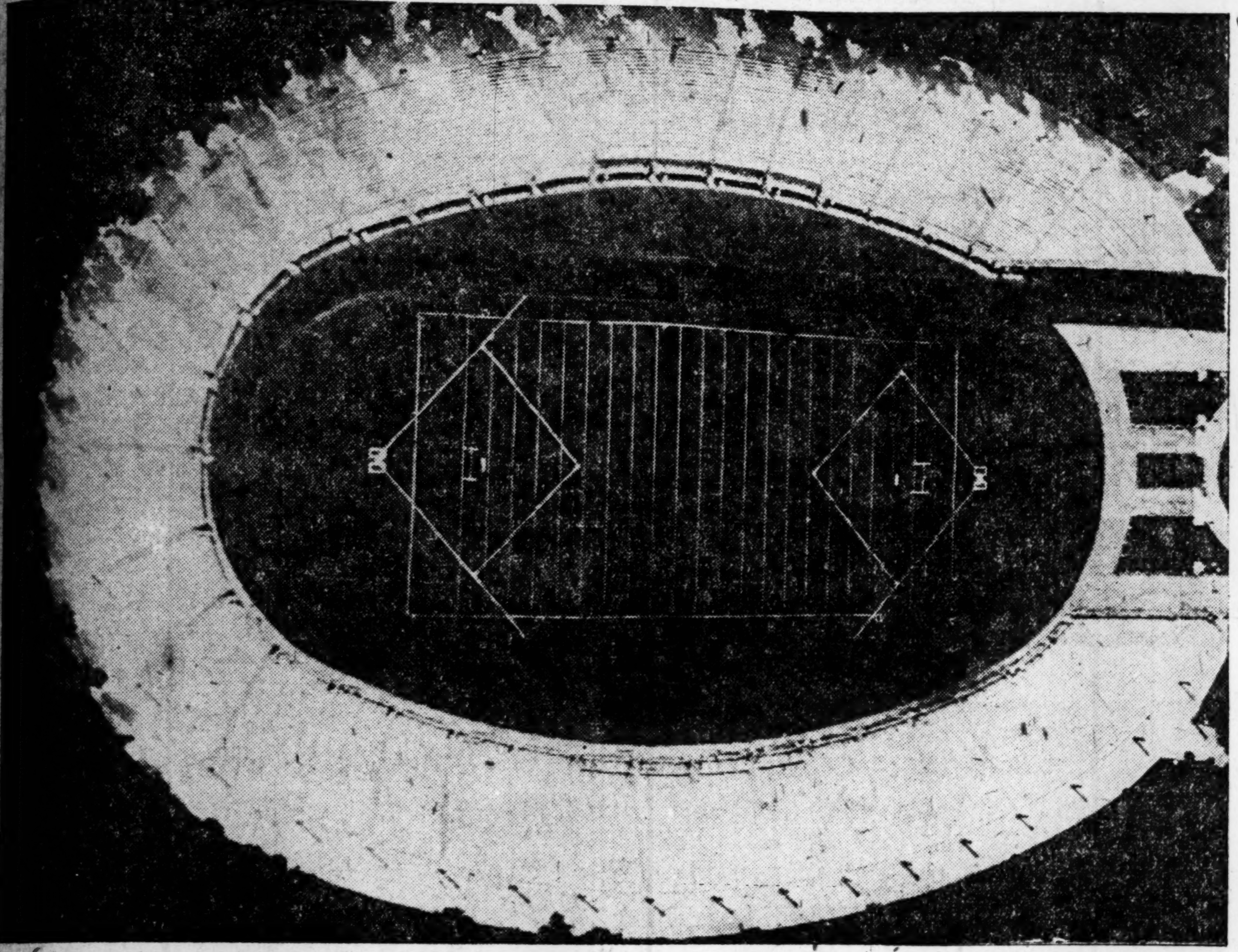

Marines at their station at Quantico, Va., have just built this stadium, that will seat 100,000 persons, of waste and donated materials on their own time without a cent of cost to the Government. It is a memorial to all Marines who have been killed or died in the service since the organization of the corps in 1775.
—Underwood & Underwood Photograph.

A bevy of Southern beauties, daughters of wealthy families, sails for Europe. Left to right: Margaret Colbert of Atlanta, Ga.; Winnie Belle Davis and Mary Mack of Thomasville, Ga.; Margaret Elder and Telside Pratt, Atlanta, Ga.
—Underwood & Underwood Photograph.

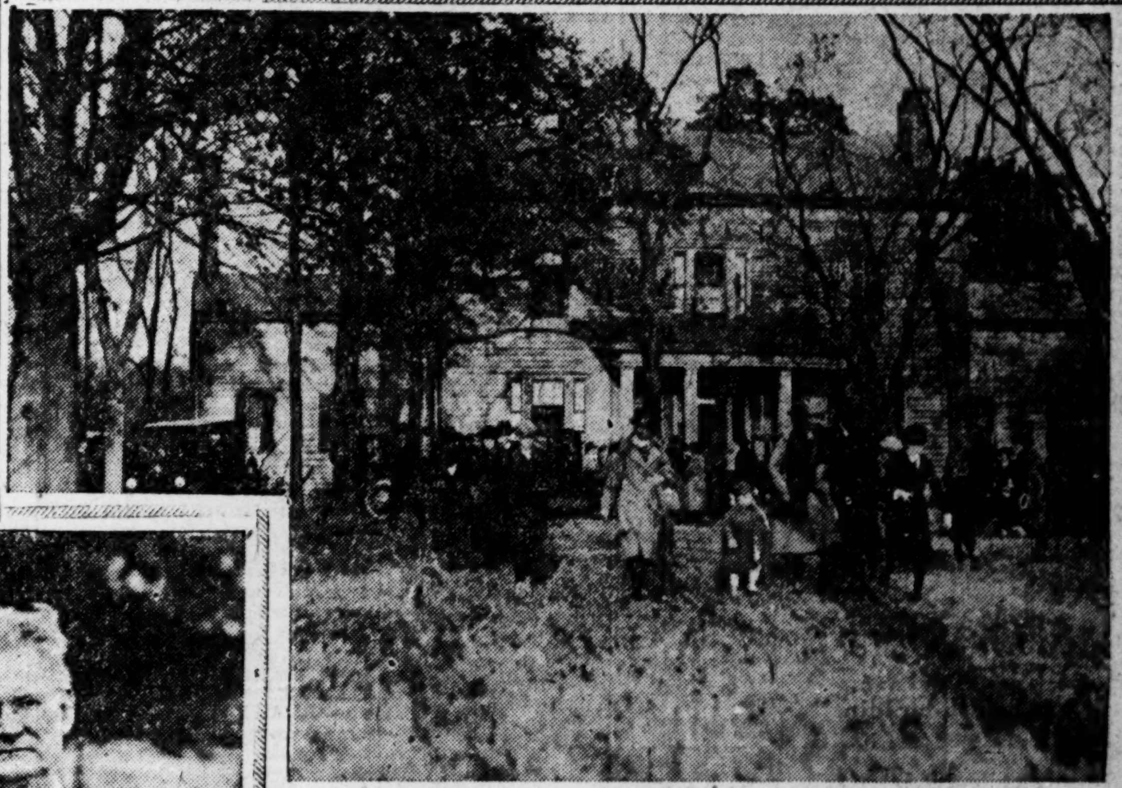

A sinister cynosure of curious throngs at New Brunswick, N. J. The old house on the Phillips farm in which Rector Hall and Mrs. Mills are supposed to have been murdered, their bodies being removed later to the orchard where they were found.
—Pacific & Atlantic Photograph.

America's greatest little cup winner, standing amid her collection of trophies. She is Corinne Poth, who has won 200 trophies, mostly cups, and 500 ribbons at Eastern Horse shows. She lives in New York City.
—International Photograph.

Miss Madeline Loomis, to whom the late Senator Thomas E. Watson of Georgia left a large portion of his estate. His widow will make no contest, recognizing that she was of great service to him as associate editor of his newspapers and magazines as well as political aid.
—Underwood & Underwood Photograph.

The Rev. Dr. W. H. Black, member of the present Missouri Constitutional Convention and president of the Missouri Valley College at Marshall, is leading the drive to raise $500,000 endowment for the institution. He and Mrs. Black have just shown their enthusiasm for the movement by deeding their home in Marshall, valued at $11,000 and their only possession in the world, to the Endowment Fund.

Illinois' new Congresswoman, Mrs. Winifred Mason Huck, has a jazz band all her own, the members being her children. Here they are, left to right: Wallace, Donald, Winifred and Robert. Mrs. Huck herself is the leader with the violin which she plays very artistically.
—International Photograph.

Sir Eric Geddes, member of the recent Lloyd George cabinet, takes advantage of his period of idleness to come to America to visit his brother, who is the British Ambassador in Washington.

Miss Vera Bloom, who has the distinction of being the only woman captain in the Italian army, having been so denominated by Gabrielle D'Annunzio at Fiume, poses for her photograph with the official Fascisti emblem.
—International Photograph.

A DAILY DOUBLE PAGE

Is a "Pick-Up" Friend Ever Worth While?

Would the Man You Meet in This Way Make You a Good Husband?

Could You Always Feel "Sure of" the Girl Who Permits Flirtation?

By Betty Vincent.

EVERY young man and young woman in this city faces this problem at some time in their lives, "Shall I encourage the pick-up friend?"

Youth makes friends easily and so many times there are men or girls whom you think you would love to know. Sometimes on the subway, or sitting directly opposite you at the show, a face looks into yours and draws you like a magnet. "Gee, I'd give anything to know that girl," flashes through the young man's brain, while the girl thinks, "Why does convention keep us from speaking?"

Sometimes the young man and the young woman "pick up" an acquaintance then and there, but more frequently they pass on, and this is really the thing to do. Remember in cases like this the worth-while young man will not speak to a girl unless he is introduced and the refined girl never picks up friends just because she "likes their looks."

Two girls will go alone to the movies and see two young men who are also alone. Naturally, since all are young, the thought flashes between them, "Why not hit up an acquaintance?" But girls who make friends with strange men like this seldom form lasting or worth-while acquaintances. Even though the young men are respectable and only out for a lark they will look upon the girls with a doubt. "I only picked her up," a young chap will think, and turn to the girl whom he has known at school or been properly introduced to.

Never Feel Sure.

A man who meets a girl in this fashion seldom comes to her home. If he makes a date with her it is always to meet him at a specified corner or at another moving picture show. He doesn't have the sentiments of a true suitor or escort. If you want to go on meeting him in a "pick-up" fashion he is willing enough, but he will never be a courteous, eligible escort.

And, of course, the girl who will agree to meet a man in this flirtatious manner will be just as willing to meet other men in exactly the same manner. A young man would never feel sure of her. If he were detained on account of business or out of town, he couldn't help thinking, "I wonder who she is gallivanting around with this evening?"

Patience Will Reward.

In the long run it doesn't pay to pick up friends this way. A young man may be tall, dark and handsome and just the type of man a girl desires to meet, but if you can't meet him the right way it is hardly worth while getting up a "pick-up" friendship with him. You are just making the road easier for the girl who is conventionally introduced to him. And a young girl may be the prettiest thing you ever set eyes upon, but if you have to give her your wrong name for fear she will call you up during office hours or at your home, it is not worth while "picking her up."

The girl and man who have plenty of friends never need these "pick-up" friends who are constantly before them. And if the lonely young men and women from out of town will only wait their turn they will find the right friends, friends who will be willing to come to one's home and meet one's relatives. "Pick-up" friends are just temporary time killers; they are not the true-blue friend one may depend upon.

(Copyright, 1922.)

The Young Fox Gets Away

By Thornton W. Burgess

He only who has freedom lost
May hope to fairly count the cost.
—Old Mother Nature.

THE young Fox, who was Farmer Brown's Boy's prisoner, had been a prisoner so long that he was almost happy. You see, Farmer Brown's Boy was very, very good to him. They were the best of friends. But no one can be a prisoner and be wholly happy. The young Fox had plenty to eat and nothing to worry about. He had a comfortable home and nothing to do. That seems to be the idea of happiness with some people. But it was not the young Fox's idea of happiness. He never could quite forget for even a single little minute that he was a prisoner. Sometimes when there was no one around he would lie for hours, looking out across the Green Meadows, over to the Green Forest and the Old Pasture, with such longing in his eyes that I am sure Farmer Brown's Boy would have taken pity on him had he seen him.

Then very early one morning, before anyone was astir in Farmer Brown's house, the young Fox made a discovery. The staple which held the chain by which he was fastened to a post had become loose. The young Fox tugged at the chain and it seemed to give a little. He kept tugging and tugging and tugging. At last that staple pulled out. It pulled out so suddenly that the youn Fox fell right over on his back. When he got to his feet he discovered that he was free. Yes, sir, he was free. To be sure, that chain was still fast to his collar, but it was no longer fast to that post.

The young Fox trembled all over with excitement. At first he moved very slowly. You see, he kept expecting to be brought up short by that hateful chain. But soon he discovered that that chain no longer held him. He moved faster. Then he began to trot. Then he ran. Straight for the Old Pasture he headed. How good it was to run again. How glorious it was to feel that he could go where he pleased. That hateful chain still dragged behind him, but in the joy of his freedom he hardly gave it a thought. Across the Green Meadows he ran and there was nothing for that chain to catch on.

It was when he reached the edge of the Old Pasture that his troubles began. That dragging chain caught in the bushes and brought him up short. It brought him up so short that it jerked him off his feet. It frightened him badly. You see, he had almost forgotten that chain and his first thought was that once more he was a prisoner.

But he soon discovered what the trouble was and managed to get that chain free from the bushes. Then he went on slowly and carefully now. In spite of this, that chain would keep catching and yanking him up short. It was slow work and hard work, but at last he reached his home in the bramble tangle on the edge of the Green Forest where it joins the Old

Straight for the old Pasture he headed

Pasture. He was quite tired out by that time and he was badly worried by that dragging chain. But despite all this, he was happier than he had been for a long time. He was happier than he had been since he was first taken prisoner. His happiness was the happiness of freedom, than which there is no greater happiness. So the young Fox lay down to rest.

(Copyright, 1922.)

Candied Sweet Potatoes

BOIL sweet potatoes until partly done, remove skins and cut into slices. Put a layer of these slices in the bottom of baking dish, sprinkle with 2 tablespoons of sugar and a little cinnamon; another layer of potatoes and a sprinkling of sugar; add a half cup of boiling water, cover the dish and cook in a moderate oven until they are soft and transparent. Serve in the dish in which they are baked.

FROZEN FRUIT SALAD

ONE small can peaches, 1 banana, ¼ cup cherries, 6 slices pineapple, ½ box marshmallows, ¼ cup pineapple juice, ¼ cup cherry juice, 2 tablespoons lemon juice, ¾ cup heavy cream, pinch of salt. Cut the fruit up into small pieces, pit the cherries and add the juices. Beat the cream until stiff (mayonnaise dressing may be added if desired), and mix gently with the fruit. Freeze like ice cream and serve on a bed of lettuce leaves.

The Daughter of Helen Kent

By Sarah Comstock

CHAPTER XXII.

"Free!" She rose wearily. "But it's too late. I was mad for a little while, drunk with the thought of a brief paradise, ready to face any misery for the sake of it, but now——

"That's over. I've come to my senses. No, don't urge. It's no good." In gray heaviness she drew on her wraps. "I'm 39, and I can't begin to acquire illusions, at this stage of the game." She snapped a glove-fastener and laid her hand on the door-knob. She turned, as if to speak; hesitated, then——

"Oh, I wish," broke from her as she met his eyes for a single instant, "I wish it were not too late!"

V.

She was gone. Every impulse of his desire, his will, his resolve moved to follow her, to protest, to conquer, to capture; but some opposing force chained him. He must seize her, draw her back, crush her—he who had resolved to fight her obsession to the death—why was he standing dumb and motionless?

And as the door closed upon her he realized that it was because somehow, at last, he knew.

He knew that a lifetime of battle would be no use, for she would create the very unhappiness that she anticipated by her fixed belief in it. She was not the victim of a mere passing doubt; rather, the soul of doubt was inherent in her, it was the very essence of her nature. As Bec was the eternal affirmative, the spirit that takes life on trust, letting what may follow, so Helen was the eternal negative, disbelieving at every turn. They were like the two great world-forces, the eternal Yea and Nay, the Nay ever futile against the onward stream of life.

Irrelevantly he observed to himself:

"I'd like to know that young man who's carried off her daughter" * * *

"Too late to acquire illusions." It had always been too late. His self-confident diagnosis of her "case" and his projected "cure" returned to him, fatuous and smug in his ears. He, who had been so sure of himself, of his power to fight to a finish, was left standing alone, impotent, beaten along with Helen herself, fellow-victim of her unconquerable disbelief. Once, in her girlhood, that belief must have failed her, he knew; but equally he knew that it would never fail her again. It had all along been "too late."

The accident of an unhappy marriage had not made Helen Kent the doubter she was; rather, the soul of doubt within her had molded her. The tragic experience had not been the cause of her skepticism; could her skepticism have been in any way the cause of her tragic experience? oddly occurred to him. Could it indeed be true that "the soul contains in itself the event that shall befall it?" A sweeping statement, that, of the poet. * * *

"How are you, Doc?" McNab's entrance came like a crash upon his reverie.

"I came to get some papers I left in my hurried departure. Here they are. I shan't be in again," said Dr. Aspden.

CHAPTER XXIII.
Autumn Sands.

THE autumn blue of Santa Barbara's sea—a particular blue which it is said that no other water but the Bay of Naples ever achieves—glinted in their eyes, giving off the sun's reflected light like metal. The sand lay warm beneath them; the slight, very slight breeze bore from the land a fragrance of late roses to mingle with the sea smell of naked kelp.

"Helen came here, too," Bec said musingly, after a long silence through which she had absently built ramparts of sand and demolished them.

"You mean when they, too, were just married?"

"Yes. She told me all about it once. They went often to the Mission, just as we have done. That very, very old Padre, humped almost double, poor dear, in his brown robe—the one that showed us the illuminated volumes—I have an idea is the same one who showed them to Helen—and Vernon."

"Dear, don't think of anything that makes you sad," Philip begged, noting a catch in her voice.

She turned full upon him. "I'm not sad about Vernon, even if I did wink a tear. I feel richer, somehow, because I know him now, and he understands me and I understand him." Always the tense was present when Bec spoke of her dead father. "As for being sad about anything," she went on, "—Philip, I'm so happy—so much happier than I ever dreamed mortals on this mere earth could be—that nothing in existence, or in imagination, could possibly make me sad. But, just because I'm so happy, I'm still—inside, as well as out. Do you know what I mean? It's as if I'd found the great final Heaven, and there could never be any more worry or even wishing—there's nothing to do but sit still and think about how nice it is, forever."

"Flow-ahs? Ros-es? Cah-nations?" sang a little Spanish flower-seller along the beach. Philip bought a great bouquet, "for my wife," he observed with unction. Such terms as "wife," "husband," "married," and the like throb at every utterance while the honeymoon is young.

"You're already almost as pink as these," he declared, as Bec pinned the roses against her white gown. "By the time our fortnight is up, and you're back in New York, your mother won't know her invalid." It had only wanted happiness for Bec's complete recovery.

"My mother," Bec mused. "I hope she and I can begin all over, like sisters again. I mean to try. I suppose it's hard to put things back as they were before. But I've blotted out all my old resentment."

His eyebrows arched involuntarily. In time, he trusted, he would learn forgiveness; but encounters with that jetty lady still rankled.

"I know," said Bec, "that I've never understood her. But I think she has understood herself still less. And it's because she didn't understand herself, that she couldn't understand me. At any rate, I know that her one motive was always a passionate desire for what she believed would be my happiness. Cousin Ress talked to me about it."

"Miss Clifton, bless her! She's the sport par excellence!" His favoritism was patent. "Wasn't she great—to put off sailing till the next boat, so as to get us up a jolly little wedding right in the hotel—cake, flowers and all—and to ship us off here, crying, 'Bless you, my children,' wheezing like an automobile all the time"——

"I've always felt that Cousin Ress must have a love story of her own tucked away in her heart, or she couldn't be so romantic—considering how fat she is," murmured Bequita reflectively.

There were 14 untarnished golden days of blue water, late roses, sands that held the sun-warmth in their hollows, idle strolls to the Franciscan Mission, where the brown-robed Padres welcomed them under the ancient bell-tower, loafings in a hotel garden of rustling palms and bamboo. With exquisite emphasis each day repeated the beauty of the preceding, until the fortnight became like a chime.

Gaiety was not the pitch. It was all, as Bec said, too happy for that—it was so rapturous that it was still. They talked even soberly.

"Dear me, I must write to Zelie. I've been neglecting her dreadfully," she repented one day, when buying post cards of the Mission.

Philip started to reply—thought better of it—checked himself abruptly; but Bec had caught him.

"What is it—do you know anything about her now?" she asked quickly.

He hesitated. "No," he said at length.

But, loafing on the sand later on, she took it up.

"Phil, you do know something about Zelie. Tell me. I've never had a word from her since I told her good-by upon leaving for the Catskills, Aug. 1, though I wrote and wrote."

He thought. "I believe I might as well tell you," he said at length, "although it may cause you sadness. But sooner or later you'd find it out."

"Phil! Is it something dreadful?"

"I don't know even that. I only know that Zelie's gone."

"Gone!"

"Vanished. Completely. I called a few times and couldn't get in, and at last I hunted up the janitress. She said that, early in August, Zelie paid up every bill in her square little way, took Villageoise, and went. Nobody knows where. The studio stands forsaken, gathering dust, poor old baronial chairs and all."

"Phil! Oh, what can it mean?"

Again he hesitated. "I think it means that Zelie saw a task she had set herself accomplished, and that then—she was through."

"My dear! You mean her seeing me launched?"

"Her seeing you launched."

"But it's as though I had driven her away, somehow."

"Don't feel that. It was her great desire—and she's a vagabond by instinct. I wasn't going to tell you what I have learned about her. But I believe, on second thoughts, I will. . . .

"It seems, Bec, that she gave her G. O., as she always called it, to you. I've found this out only very lately, inquiring here and there, putting two and two together. She kept it a secret. But—she was chosen in the beginning to dance as the star performer of the Pageant—the Indian girl. It was at her suggestion that the Indian girl was cut out, and the dance and stellar role given to the White Maiden. . . . Bec! Don't, dear, don't!"

"I can't—can't bear it, Philip!"

"In time you can—for you will realize that to a nature as rare as Zelie's such sacrifice is the supreme happiness. It hurts, I know—it hurts me, too, for I share with you. But think what it is always going to be to both of us to have had her as a friend—always to have her, in memory. . . ."

At the end of the fortnight they jumped up and down upon their trunks, to make the stubborn lids shut upon all the treasures they had bought.

"We have something, anyway, toward furnishing an apartment," Bec observed with grave satisfaction. "That Navajo blanket will be a great help in the living-room. And the bronze Japanese lantern—and there are two dozen cakes of that wonderful soap made from the native olives—and—let's see—how many tins of clam juice did I get?"

"I feel," solemnly responded Philip, "that the apartment is practically equipped for housekeeping already, with a Japanese lantern, a Navajo blanket, two dozen cakes of soap, and some clam juice—to say nothing of a dog waiting us in New York——"

"Dear A. D. T.!"

She waxed suddenly grave with responsibility. "And now that I'm well, and crazy to dance again, I shall be able to help along——"

"Now look here! My wife doesn't 'help along'—is that clearly understood? To be sure, I'm no tyrant of an earlier generation, and I don't intend to slaughter an artist to make me a helpmate, and if she wants to dance for her own and other people's pleasure she can dance till the cows come home. But not to pay for my porterhouse." His chest inflated. "Perhaps this will 'help along,' instead," and he handed her a letter just received from Mr. Frost.

"Your Chief—oh—oh—Philip Oliver! Congratulations, and a raise! Phil-lip!"

Their hands clasped, and he whirled her, dizzingly, to the tune of her enraptured squeals.

"Darling! Now can't we have an electric toaster?" was her passionate request. And:

"An electric toaster shall celebrate the first breakfast at home of Mrs. and Mr. Philip R. Oliver. And you may burn the toast, as much as you desire," was his promise.

And so they made ready, after the way of the world, to build and feather the nest. Helen Kent, more than 20 years before, had done the same. And the outcome for Helen Kent's daughter lay, as it had lain for her, on the knees of the gods.

END.

BLUEBERRY CAKE

ONE-HALF cup of butter, 3 eggs, 1½ cups sugar, 1 cup milk, 2 cups blueberries, 2 teaspoons baking powder and flour to make it pretty stiff.

SOME PARIS SUG STION

Five S Recipes

By Je ng Norton

EVERY nation has ... dishes, and tourists ... eat and enjoy ... think of asking how ... which is a blow to the ... who, hearing of these ... es, would love to try ... Here are a few foreign ... the card index. They are ... trying, and all of the ... may be purchased here ...

A Spanish Soup

Mince fine a cupful of ... monds, a small onion ... stalks of celery, add a ... half of cold water, and ... until all is soft, then rub ... sieve. Stir in a pint ... and well-skimmed chicken ... and when hot pour over ... dients the beaten yolk ... adding salt and pepper ... soup in a double boiler ...

Boston Cock-a-Leekie

Clean and joint a tender ...

GRIT dyes and washes in one operation~Use RIT dark colors for dyeing drapes, skirts, sweaters, etc.~~ 10¢ at all dealers~

PURE WHITE
is the roll of rich quality crepe; the very highest type of snow white toilet tissue. It's soft as worn linen but strong and firm. Each package protected by special tissue wrapper.

OR

ONLIWON
Interfolded sheets served two at a time from a dust- and germ-proof cabinet. An ONLIWON cabinet in porcelain, white metal or nickel finish to match the other fittings will add the finishing touch to your bathroom.

For Bathrooms of Distinction This Week

Dealers are displaying PURE WHITE and ONLIWON in their windows and on their counters so that you may select one or the other of these two types of toilet paper either of which is ideal for the bathroom in your home.

A. P. W. PAPER CO., Albany, N. Y., Makers of

A.P.W. QUALITY TOILET PAPER PRODUCTS

445 Frisco Bldg., St. Louis, Mo., Olive 280

The Sinking Boat

Is Just One of the Many Hazards Which Threaten Dad's Earning Power

You and the kiddies are the ones who would ... most should Father's salary income be stopped ... depleted through his injury by accident. Remind him ... Accident Insurance which will protect you should ... unexpected happen. One of our agents will be glad ... give him the details of the Accident Policy he should ...

MISSOURI STATE LIFE
INSURANCE COMPANY

M. E. Singleton, President. Home Office, St. ...
Life Accident Health

During November, Accident Insurance month, ... Dad protect his income against every sort of ...

FLAT-O ...

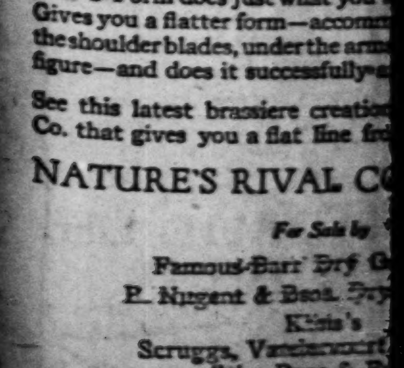

Flat-O-Form does just what you ... Gives you a flatter form—accom... the shoulder blades, under the arm ... figure—and does it successfully ...

See this latest brassiere creation ... Co. that gives you a flat line fr...

NATURE'S RIVAL C...

For Sale by
Famous-Barr Dry G...
B. Nugent & Bro...
Scruggs, Vandervoort ...
Stix, Baer & F...
and at all dry goods and ...

SUGGESTIONS IN WRAPS

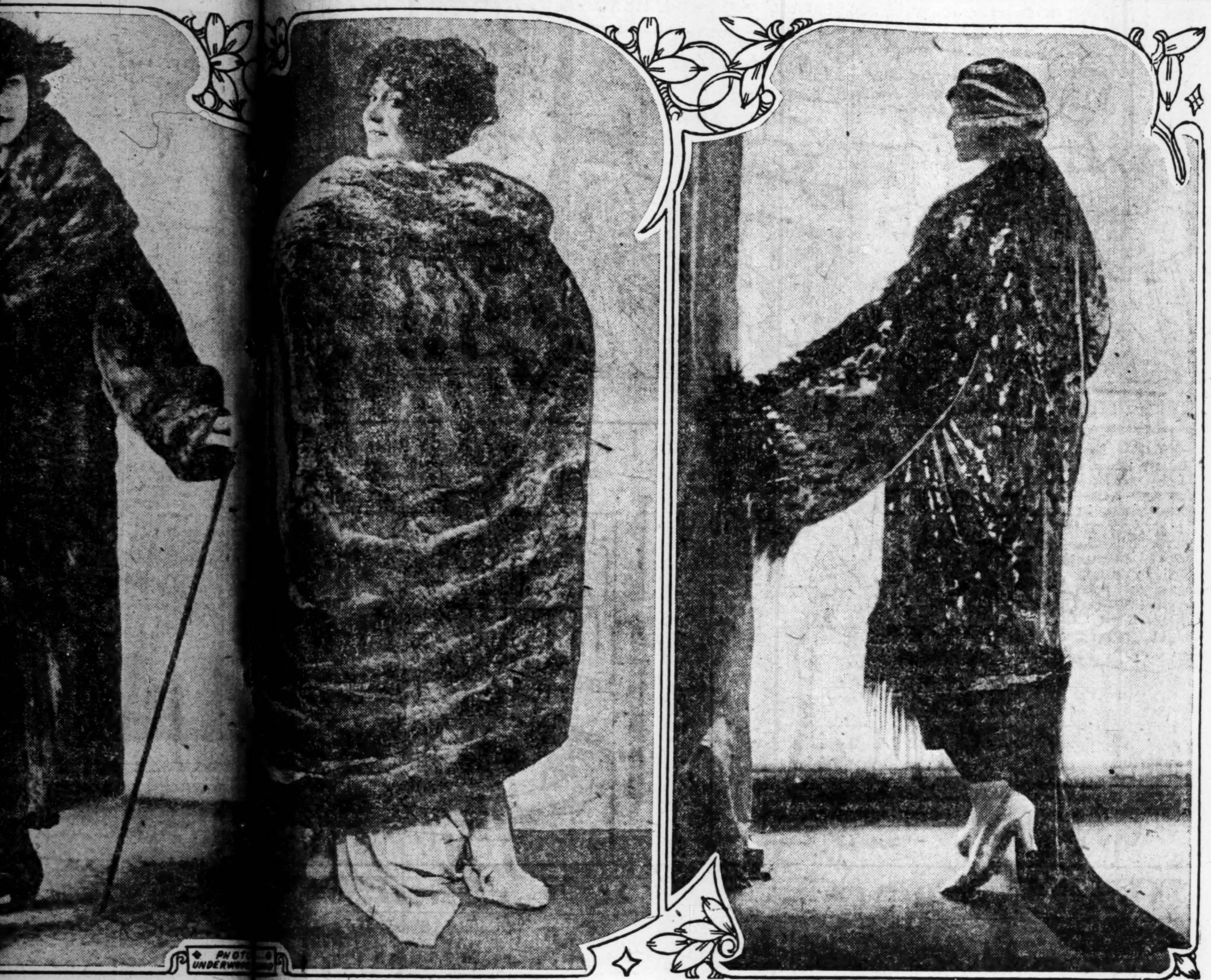

FABLES for the FAIR

CONJUGAL KICKERS

By Marguerite Mooers Marshall

MORAL—There Are Too Many Kicks in Marriage—and Not Enough "Kick!"

A LADY whose husband is in the movies
Wants to dethrone him as the star of her domestic drama,
Wants a divorce, in short,
Because he kicks so much!
She says he kicks
About the grocery and butcher bill,
About her lemon meringue pie and potato au gratin and corn muffins,
About her ideas on bringing up the baby,
About her financial policy in hanging onto her own bank book,
About the scenery and the temperature when they go limousining together—
About pretty nearly every darned thing indoors and out.
The poor, dear woman is tired of serving as whipping-girl
Every time her husband has a grouch.
You can't blame her!
Just the same,
There's no sex in conjugal kickers—
Male and female created He them.
I know a woman
Who kicks because her husband has to work late two nights a month,
Because he sometimes stays in town for dinner,
Because on Sunday mornings he eats breakfast in his shirt sleeves,
Because he won't go to church,
Because he refuses to let their 16-year-old son drive the car,
Because he likes boiled onions with his roast beef,
Because he thinks Harold Lloyd is funny
And Chaliapin a bore,
Because he jokes with the maid—"so undignified,"
Because he won't join a bridge club,
Because he busts the Volstead act,
Because he is too devoted to his dinner partner,
Because he isn't devoted enough,
Because he never tells his wife anything funny,
Because he tells her something funny but shocking,
Because he is jealous of her old beaux,
Because—he isn't!!
You see, the kicking wife and the kicking husband
Consider that their respective partners come under a great natural law—
"Whatever is is WRONG!"
I wonder
If there aren't too many kicks per square marriage—
And not enough "kick!"
For a "kick" is what makes a motor engine go,
And what makes a cocktail go—down!
It's the mysterious, mighty THRILL
That breathes life into dead machinery—and men.
There's plenty of "kick" in courtship,
When each is ready to "drink to me only with thine eyes
And I will pledge with mine"—
But the "kick" in the average marriage
Isn't ½ of 1 per cent!
Ask the conjugal kickers—they'll admit it themselves—
The dull, drab dryness of their lives—
And they'll tell you who's to blame:
The husband who criticises instead of kissing,
The wife who puts sneers in the place of faith.
The trouble is they're BOTH right—
And that's why ALL the "kick" gets taken out of married life!

(Copyright, 1922.)

Uncle Sam Says: Parents' Literature

The home is the greatest educational force in the world, but it has never fully carried out the work for which it was destined.

Believing that mothers and fathers would gain experience and would welcome suggestions for methods of the fullest development of the physical, mental and spiritual life of children, the Home Education Division of the United States Bureau of Education has prepared this booklet containing a list of suggested books for parents' reading.

Readers of the Post-Dispatch may obtain a copy of this leaflet free as long as the free edition lasts by asking for "Reading Course No. 3," addressing their request to the Bureau of Education, Department of the Interior, Washington, D. C. Do not inclose return postage.

Dehydrated Apple Pie

FOR apple pie, cover two cups of the dehydrated apple cubes with two cups of cold water and let stand over night. Line a pie pan with good pastry. Mix the soaked apple with the grated rind of one lemon, four tablespoons of sugar, half a teaspoon of salt and one teaspoon of cinnamon. Place in the pastry-lined tin, dot with bits of butter, cover with pastry and bake forty minutes in a medium oven.

Love Letters That Made History

By JOSEPH KAYE

Lafayette and Marie Adrienne de Noailles

LAFAYETTE left France upon hearing of America's Declaration of Independence, outfitting a craft at his own expense, to offer his services to the people of the new world. But even such a halo of patriotic impulse could not cloak the man and in the midst of his battles for Washington, Lafayette the husband felt himself ready to forsake Lafayette the soldier for the embrace of his young wife.

After Brandywine, when Lafayette lay wounded in the little community of Bethlehem, this is the letter he sent home:

"* * * Consider, dear heart, that the only news I have received from you has been by the Count Pulaski. Think how terrible it is to be far from all that I love, in so helpless an uncertainty. I cannot bear it, and yet I feel that I deserve no pity. Why was I crazy to come here? I am well punished. * * * My dear heart, if I have good news of you, of all that I love, if your charming letters arrive today—how happy I shall be! But alas, with what anxiety I shall open them! My poor little Henrietta, kiss her a thousand times, speak to her of me but do not tell her the evil things I deserve. My punishment will be not to recognize her on my return. This is a penalty which Henrietta shall impose upon me. Has she a sister, or a brother? It is the same to me so long as I have the second time the pleasure of being a father and that I soon know it. If I have a son I shall tell him to study his own heart and if he have a tender heart, if he have a wife whom he loves as I love you, then I shall warn him not to give himself up to an enthusiasm which separates him from the object of his affection."

Lafayette married Marie Adrienne when he was 16 and she 14 and their daughter, Henrietta, was born when the young wife was only 16.

(Copyright, 1922.)

BIBLE THOUGHT —FOR TODAY—
Published for The BACK TO THE BIBLE Bureau

SAFETY WHILE ASLEEP:—I will both lay me down in peace, and sleep; for Thou, Lord, only makest me dwell in safety.—Psalm 4:8.

Women employed as readers in press clipping bureaus often have to memorize 5000 names and subjects.

It beats—as it sweeps—as it cleans. $5 down—balance in monthly payments. Phone for demonstration in your home.

The Hoover

The Hoover and Frank Adam form a quality-and-service combination that's hard to equal.

Frank Adam
904 PINE STREET
Electrical Experts Since 1880
Lindell 6550 Central 1681

Frank Brothers
Fifth Avenue Boot Shop
Near Forty-Eighth Street, New York

For Men, Women and Children
Quality, refinement and modish style.
Correct Winter Hosiery
St. Louis, Arcade Building, 5th Floor

Five Sa[y] Recipes

By Jean[ ]ng Norton

EVERY nation has its [ ] dishes, and tourists, wh[ ] eat and enjoy them, [ ] think of asking how they [ ] which is a blow to the stay-at-[ ] who, hearing of these excell[ ] es, would love to try some [ ] Here are a few foreign rec[ ] the card index. They are reall[ ] trying, and all of the in[ ] may be purchased here in A[ ]

A Spanish Soup.

Mince fine a cupful of blan[ ] monds, a small onion an[ ] stalks of celery, add a cupf[ ] half of cold water, and c[ ] until all is soft, then rub [ ] sieve. Stir in a pint each [ ] and well-skimmed chicken [ ] and when hot pour over the[ ] dients the beaten yolk of [ ] adding salt and pepper. R[ ] soup in a double boiler and [ ]

Boston Cock-a-Leekie.

Clean and joint a tender f[ ] [ ] it until it is tender, adding the soup greens for flavoring. [ ] done, remove the fowl and [ ] the soup, then return the soup [ ] kettle with two bunches of [ ] leeks cut in inch pieces and [ ] tablespoons of rice, and boil it [ ] for one-half hour. Remove the chicken from the bones, cut [ ] and add it to the soup. And [ ] a little chopped parsley and [ ] seasoning if needed.

Hindu Eggs.

[ ] six eggs hard, and when cold [ ] the shells and slice the eggs. [ ] the slices on a buttered pudding-dish, dusting them with pepper, salt and a teaspoonful of curry powder. Beat two eggs well and add salt, pepper, a teaspoonful of cornstarch dissolved in a tablespoonful of cream and two tablespoonfuls of butter, beat well and pour the mixture into the pudding dish. Sprinkle the top with crumbs and bake in a moderate oven a delicate brown.

Swiss Brussels Sprouts.

Trim a basketful of fresh Brussels sprouts and boil them rapidly until tender, drain and add to them a cupful of stock and two tablespoonfuls of butter, salt and pepper. Cook gently for a few minutes, then add a pound of boiled chestnuts halved and a half-cupful of cream. Serve at once.

French Carrots.

Wash, scrape and scald for five minutes two bunches of young carrots, drain and cut them into match-like sticks. Stew the carrot sticks in a half-cupful of cream until they take up the cream and the pieces begin to brown, add another half-cupful of cream, season, cook until the carrots are thoroughly tender, then serve.

Mother Agrees.

"Dearest, I am not worthy of you"

"That's what mother says, Jack dear. How lovely to find you two agreeing."

[ ]inking Boat

[ ] of the Many Hazards
[ ]n Dad's Earning Power

[ ] are the ones who would suff[ ] salary income be stopped [ ]jury by accident. Remind him [ ]ich will protect you should t[ ] [ ]ne of our agents will be glad [ ] [ ]he Accident Policy he should hav[ ]

[ ]I STATE LIFE
[ ]ANCE COMPANY
Home Office, St. Lo[ ]
Health Gro[ ]
[ ]ccident Insurance month, have [ ]e against every sort of accident.

FLAT-O-FORM
GIVES YOU A FLATTER FORM

Flat-O-Form does just what you would expect it to do. Gives you a flatter form—accommodates the flesh over the shoulder blades, under the arms, trims up your upper figure—and does it successfully and comfortably, too.

See this latest brassiere creation by Nature's Rival Co. that gives you a flat line from bust to waistline.

NATURE'S RIVAL CO., CHICAGO

For Sale by
Famous-Barr Dry Goods Co.
B. Nugent & Bros. Dry Goods Co.
Kline's
Scruggs, Vandervoort & Barney
Stix, Baer & Fuller
and at all dry goods and corset stores

The Independent Grocer

His Heroic Service

NO. 5 OF A SERIES

In the Winter months all kinds of weather can be looked for. It may be sleet and slush one day, when the possibility of contracting pneumonia is most prevalent because of wet feet. The next day this slush may freeze, the sidewalks and streets are slippery, which results in accidents—broken legs, arms, or more serious injury frequently happens. Or, perhaps, it is intensely cold and there is a raging blizzard. The housewife dreads to venture out and will not risk her children going to the store for needed food supplies for the day.

Then is when the service of the independent grocer can be appreciated most. He does not remain within the confines of his store and insist upon the housewife coming to him if the dinner table is to be provided for. She does not have to submit to the dangers of the elements when she trades with the independent neighborhood grocer or go without the usual well prepared assortment for the table.

It is the independent grocer and his faithful employees who take the chance of catching a bad cold, the possibility of a broken limb or suffer the trying discomforts of a biting cold day, which is increased if there is a drifting blizzard. They don't stop to consider the weather. They have patrons to look after, know they are relying upon them for their food supply and invariably deliver the goods in spite of the severe handicap under which they must work.

If this independent grocer was not in business at the beck and call of the people under these trying weather conditions someone in the household would be compelled to perform his services. If not, the family would be forced to accept makeshift meals until the weather was less disturbing and uncomfortable. There would be no other escape under the circumstances as there is but one source from which food could be obtained when such conditions prevail—and that is the independent grocer.

He and his employees suffer hardships to render service when the housewife cannot get food in any other way. That being literally true it is only fair to the independent grocer that he be favored with the same patronage when the days are balmy, as one good turn deserves another.

Copyright, 1922.

Amos-James Grocer Co. | Haas-Lieber Grocer Co. | Scudders-Gale Grocer Co.
OF THE
GENERAL GROCER CO., St. Louis
"Trade with your independent grocer; he treats you right"
F506

TAKE IT HOME

Tie a String Around Your Thumb
Then You Won't Forget

Bound in black seal grain.

Money Back
If not satisfied bring back the book and your money will be refunded.
It handsomely bound, special paper; a luxurious volume.

Greatly Reduced in Size

THE NEW Universities Dictionary

Being offered by World Syndicate Co., Inc., to readers of the

POST-DISPATCH

THE importance of this great dictionary to the public cannot be overestimated. World Syndicate Co., Inc., urges readers who have not yet done so, to at once avail themselves of the generous coupon offer.

USED as a guide in business and social correspondence. The New Universities Dictionary provides a complete vocabulary. It gives the definitions of many new words. You need it to keep in step with progress. Get one today.

Just off the press, the work of the master dictionary builders of America, authoritative, complete and absolutely new, it is positively the greatest educational offer ever made to newspaper readers.

22 SPECIAL DICTIONARIES IN ONE

Dictionary of Football
Dictionary of the Automobile
Dictionary of Aviation
Dictionary of Americanisms
Dictionary of Atomic Weights
Dictionary of Baseball
Dictionary of Classical Abbreviations
Dictionary of Commerce and Law
Dictionary of Foreign Words and Phrases
Dictionary of Forms of Address
Dictionary of Golf
Dictionary of Lacrosse
Dictionary of Lawn Tennis
Dictionary of Military and Naval Terms
Dictionary of Most Common Abbreviations
Dictionary of Music
Dictionary of Photography
Dictionary of Polo
Dictionary of State Names and Meanings
Dictionary of Wireless Telegraphy
Dictionary of Words of Like and Opposite Meaning
Dictionary of Yachting

The Great Coupon Offer Makes It Almost a Gift

Yours For Only Three Coupons and 98c

Clip Today's Coupon From Page 2 or 3

Mail Orders Filled If Accompanied by Proper Amount of Postage Explained in Coupon

ST. LOUIS POST-DISPATCH
DAILY MAGAZINE

COMIC PAGE
NOVEMBER 15, 1922.

The Man on the Sandbox

by L. C. Davis

THE TEMPERED WIND.

THE North wind will blow
And we shall have snow
Some time in the future,
No doubt.
But if we should not
'Twould help a whole lot—
Our coal would much longer
Hold out.

TOUGH LUCK.

THERE was a man in our town
And he was in a quandary;
There were no buttons on his shirts
When they came from the laundry.
And when he sewed the buttons on
With all his might and main,
The laundry didn't do a thing
But pull them off again.

HOW COME?

The first automobile was called the "horseless carriage." But the first automobile exhibition wasn't called a horseless horse show.

Lenine admits that the soviet went too far in the beginning. And didn't get anywhere after all.

The "Fatty" Arbuckle films valued at $2,000,000 have been scrapped. It may have been comedy to some, but it was tragedy to "Fatty."

Every time Senator Newberry goes to take his Senatorial seat he finds a fresh tack in it. He had better change his tactics.

"Laws Effective on High Seas."
It's refreshing to know that they're effective somewhere.

Battling Siki speaks French, but he is in Dutch with the public.

Bill Tilden lost one finger, but gained another leg on the Davis Cup.

In the matter of football the East no longer seems to have a toe hold on the West.

The weatherman is still sticking to his cold weather forecast. It's only a question of time.

We gather from the political news that somebody is planning to slip Br'er Newberry the razzberry.

"'Save Your Pennies,' Urges John D. Jr."
Save up your pennies and invest in Standard stocks, and you'll always have tobaccy in your old tobaccy box.

John D. Jr. says his father discovered early in his career that by using thirty-eight drops of solder instead of thirty-nine in soldering cans he could save the company $50,000 a year. Demonstrating that while it was only a drop in the bucket, every little bit helps.

LITTLE drops of solder,
Little drops of oil,
Make a billion dollars
With a little toil.

BETTER LOOK OUT.

The man on the sandbox says some of those old United States Senators are liable to go on a strike if their seniority rights are abolished.

SAFETY FIRST.

"Don't sign nothin', Henry, till you've read every woid of it."

MY FAVORITE STORIES

By IRVIN S. COBB.

TOO MUCH KNOWLEDGE FOR ONE MIND.

TOM WYATT was a Mississippi planter, one of the most generous and hospitable of a breed of men renowned for their hospitality and their generosity. His bachelor home, "Belmont," in Holmes County, was a haven of refuge for any down-and-outer. A stranger might come when he pleased and stay as long as he pleased.

One summer a certain brilliant and well-born but dissipated young lawyer was Wyatt's guest. In periods of repentance and temporary abstinence this gentleman spent his spare hours in poring over the Scriptures.

Wyatt, who was an outdoor man and no great shakes of a reader, said to him:

"Jim, you must have read mighty near half way through the Good Book by this time, haven't you?"

"Why, Tom," said the visitor, "I've read it all the way through, not once, but several times."

"You mean from cover to cover, without skipping a word?"

"Yes, sir, from cover to cover."

Wyatt slowly absorbed this remarkable statement. After a long pause he made answer:

"Jim," he said, "I'm reminded of a remark I once heard made by an old fellow down in the Delta. He said that when any man told him he knew all the multiplication table he must be a damn liar!"

(Copyright, 1922.)

"YOU KNOW ME, AL!"—WORDS AND PLOT BY RING LARDNER

(Copyright, 1922.)

SURE, I KNOW, EVERYTHING IS GREAT—By RUBE GOLDBERG

(Copyright, 1922.)

MUTT AND JEFF—MUTT ISN'T GONNA TOSS FIVE BUCKS AWAY FOR NOTHING—By BUD FISHER

(Copyright, 1922, by H. C. Fisher. Registered U. S. Patent Office.)

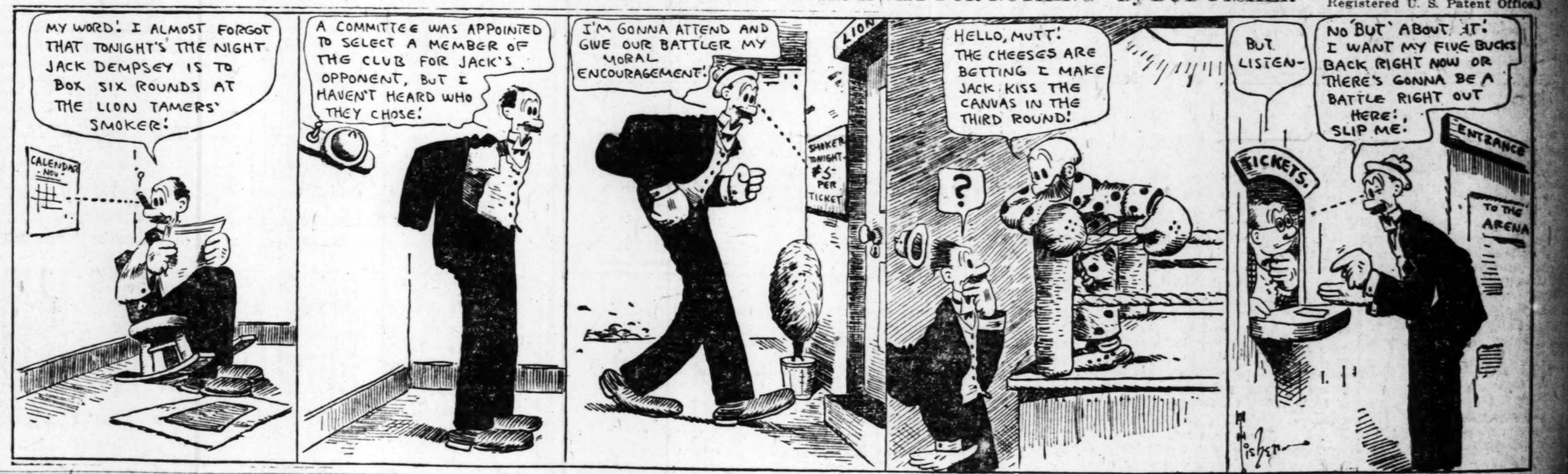

THE POWERFUL KATRINKA—By FONTAINE FOX

(Copyright, 1922.)

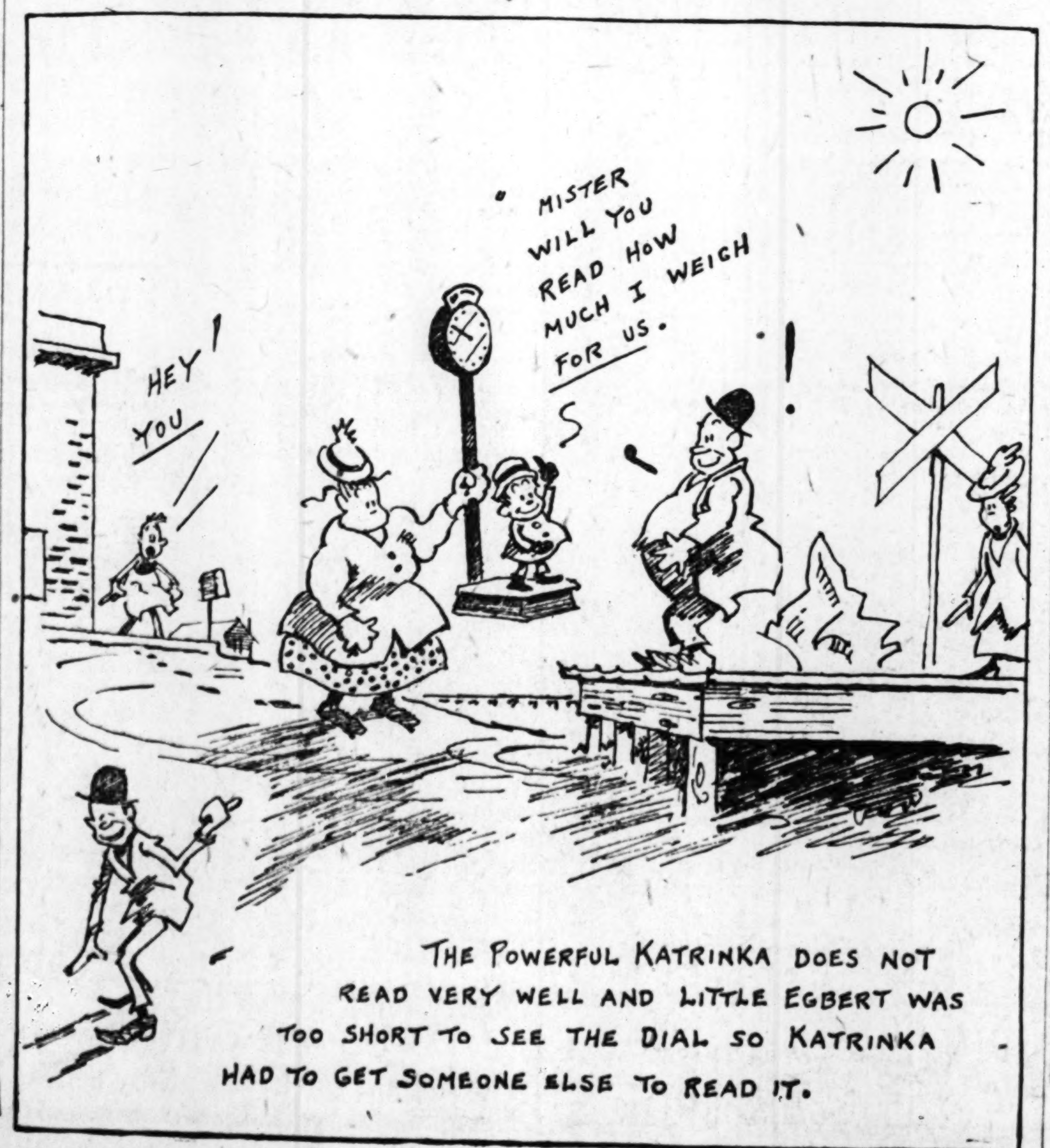

METROPOLITAN MOVIES—BY GENE CARR.

*"You think that's wonderful, don't you?"
"You try it!"*

"IT'S AS EAS
LEARN TO BE
As it is to be grouchy
there's a lot more fun
If you have a grouch, ADVER
DISPATCH "WANTS" and yo
you'll be happy.

VOL. 75. NO. 72.

MUSSOLINI TELLS PARLIAMENT HE WILL 'EXACT' FROM IT A FREE HAND

Fascisti Premier Defiantly Declares in Speech to Deputies Nation Has Obtained a New Ministry Outside of and in Spite of the Legislators.

SAYS "REVOLUTION HAS ITS RIGHTS"

Minister Appears Before Chamber With More Self-Confidence Than Any Since War—Many Black Shirts in Audience.

By the Associated Press.

ROME, Nov. 16.—Premier Mussolini, in his first address to the Chamber of Deputies, today threw down the gauntlet to that body and indicated in unmistakable terms that he was not there to ask favors but to receive them.

"What I am doing today," said the Fascisti Premier, "is a formal act of courtesy towards you for which I do not desire any special expression of gratitude.

"For too many years ministerial crisis have been settled by the Chamber, by political maneuvers, but for the second time—the first was in May, 1915—the Italian nation has overthrown the cabinet and given itself a ministry outside of, above, in spite of, Parliament.

"Revolution Has Rights."

"I leave the melancholy worshippers of superconstitutionalism the dissertations and complaints, but I say that revolution has its rights. I would add that the whole world may know that I am here to defend and to put into execution to its highest capacity of the revolution of the Black Shirts, to introduce it as a force of development, progress and balance in the history of Italy."

The new Premier acquainted the Parliament with his program of internal reforms. He explained briefly the Government's foreign policy and demanded blanket authority for a free hand in the execution of fiscal and bureaucratic changes.

Mussolini's parliamentary debut as Premier was impressive. Never since the war has an Italian Premier appeared before the Parliament with such self-confidence. Though the number of Fascisti Deputies only reaches 31 out of more than 500, the new chief of the Cabinet exhibited no apologetic tones, which was the custom of his predecessors who operated with coalition forces.

Black Shirts Prominent.

To use his own word he simply "exacted" a vote of confidence. He put himself forward as not asking the support of the Chamber, but as one who had summoned it to show cause why it should not be dissolved and bound over to keep the peace for two years until 1924, when its duration would automatically expire according to the Italian Constitution.

The Chamber hall was packed. Black shirts were especially prominent in the visitors' tribunes to the extreme left overlooking the benches where the Socialist and Communist Deputies sat. The latter have maintained a persistent opposition to all recent Italian governments excepting that of former Premier Nitti.

The diplomatic tribune also was crowded with the presence of almost the entire diplomatic corps. Ambassador Child, although departing tomorrow for the Turkish conference, was present with the entire American embassy staff.

"300,000 Men, Fully Armed.

In his address Mussolini said:

"I have imposed limits on myself. I have told myself that it is the highest vision not to abandon one's self after the victory. With 300,000 men, fully armed and thoroughly determined to obey my orders, I was in a position to punish all those who decried Fascistism and who conspired against it.

"In regard to the foreign policy of Italy, we wished to follow a course of dignity and usefulness. We are not able to follow a policy of altruism or completely abandon to the others.

"Those who desire to see practical proofs of our friendship must give us the same proofs."

The City Circulation